Tonight: clear, cool
Saturday: mostly sunny

Victoria Times

Payoff puzzle
This week's prize $750

96th YEAR, No. 290 ★ ★ VICTORIA, BRITISH COLUMBIA, FRIDAY, MAY 23, 1980 25 CENTS DAILY; 30 CENTS SATURDAY

B.C. air safety questioned



Bill Halkett photo

FRIENDLY WAVES from Larry Bell and Cathy Lancton to growing fleet of Swiftsure entrants berthing in Inner Harbor are the kind yachtsmen like. It's almost certain not all the waves they'll encounter in the sailing classic which starts Saturday will be quite as pleasant. See race story Page 21.

Rules broken, inquiry told

VANCOUVER (CP) — The Dubin commission on aviation safety was told Thursday that breaches of the regulations are common practice in the air industry in B.C.

Chief commission counsel John Sopeka said evidence gathered by commission investigators shows the practices include:

— Overloading of aircraft;

— Pilots pressured into flying in bad weather because many companies maintain a policy of not paying them unless they reach their destination;

— During peak periods pilots work inordinate hours and often fly when suffering from extreme fatigue.

The commission is examining enforcement of air regulations and standards in the Pacific region, which covers the whole of B.C. except for the Peace River country.

But the department's top aviation official in B.C. said he only has two men to carry out the enforcement of air regulations throughout the province and is "just plain stuck with limited resources."

Albert Bach, regional administrator for the Canadian Air Transportation Administration, said much of his time is spent on the department's role as landlord of airports, dealing with problems arising from duty free shops, car rental agencies and bus services.

"I have become convinced it is a great mistake to be the operator of airport terminals and parking lots," he said.

He said he cannot understand why other people do not want to take over the terminals.

"I have always regarded Vancouver International as a licence to print money," and the department takes in about $30 million a year there.

Bach said B.C. does not get its proper share of staff for the amount of air traffic in the province — it has 10 per cent of Canada's population but nearly 20 per cent of the aviation activity — and difficult flying conditions.

"We are in a bind, a very tight bind. I cannot get people," because the federal treasury board has been "absolutely rock hard" against providing extra resources in aviation administration.

Sopeka said commission inquiries showed both the courts and ministry officials are excessively lenient in enforcing air regulations.

Walter McLeish, Ottawa-based head of the air transportation administration, told the commission he has been unable to get needed changes in the Aeronautics Act under four transport ministers.

"In fact there are current legal opinions that many procedures of inspection, certification, approvals, delegation and enforcement are not enabled (authorized) by the act."

B.C. minimum wage to $3.40 July 1

By JAKE BANKY

The minimum wage rate is going up in B.C. but Labor Minister Jack Heinrich admits the two-stage increase does not keep pace with inflation.

The present $3-an-hour minimum for adults will go up to $3.40 July 1 and $3.65 next Dec. 1.

The minimum wage for those 17 years old and younger will go from the present $2.60 an hour to $2.85 July 1 and $3 an hour Dec. 1.

The hikes will benefit thousands of workers in B.C. including many in Victoria's hospitality and tourist industries.

A spokesman for the Visitors Information Centre said while the increases are fair they will probably mean higher prices in restaurants and other visitor-oriented businesses.

There will have to be wage increases for all employees, Ed Higgin said.

"When you give your lowest-paid employees an increase of 40 cents, you have to give it to those above them as well, to maintain the gap. This makes a significant impact on your wage costs."

Higgin said the industry will have to increase its prices and hope the tourists accept the higher rates.

At $3.40 on July 1, the B.C. level will still be below Saskatchewan and Quebec where it is $3.65 and below Alberta where it is $3.50.

Heinrich agreed the increases will not balance the rate of inflation over the past four years.

He said since the last increase in the minimum wage, June 1, 1976, the consumer price index has gone up about 30 per cent.

The new minimum announced Thursday amounts to a 22 per cent increase when fully in effect.

"Perhaps in years to come adjustments can be made," the minister said.

"I'd like to think the government is sensitive enough to acknowledge the cost of living and the impact it has on marginal earners."

Heinrich also admitted the government should have acted faster to improve the minimum wage.

"It probably should have been looked at earlier. There's no sense beating around the bush about it."

He gave a firm commitment that, as long as he is minister of labor, he will reconsider the minimum wage on an annual basis.

The government did look at the possibility of indexing the minimum wage to the cost of living, Heinrich said. He was reluctant to say the idea was rejected outright but he told a press conference, "It is not under consideration at this time."

Heinrich said by next December, B.C.'s minimum wage of $3.65 an hour will be in line with the highest rates prevailing in Canada.

Quebec and Saskatchewan recently boosted their rates to $3.65. Alberta increased its rate to $3.50 earlier this month. Minimum wage rates in the other provinces are in the $2.75-to-$3.15 range.

However NDP labor critic Karen Sanford said she is disappointed.

"This is the absolute minimum the minister could have introduced. I don't think it's adequate.

"A rate of $3.40 or $3.65 is still going to make life difficult for the people who have to survive on the minimum wage."

The labor minister said there are no reliable statistics on the number of British Columbians now receiving the minimum wage.

Many of those are in the hospitality industry, Heinrich said, and the industry has not objected to the increase.

The minister met with industry representatives before making his announcement. "They were aware the minimum wage had to be adjusted and it was acceptable to them," he said.

Centre backers win 5-3

By NORMAN GIDNEY

Two months of controversy over the convention centre came to an end Thursday night as Victoria city council decided 5-3 to let the $8 million waterfront project go ahead.

But there was something in the decision for both sides.

Mayor Bill Tindall announced that because of the objections about the design, the centre will be lowered by eight or nine feet to block less of the view from Wharf Street.

Dr. Arne Lane, president of the Pan-Pacific group which has organized the project, said construction could start by June 15.

Council held two votes on the proposal, the first a 5-3 decision to amend the harbor zoning to permit public buildings such as the convention centre. The second was a unanimous vote to issue a development permit.

The proposed changes to the design mean the centre will come back before council one last time next month after city planners

See CONTROVERSIAL page 20

ON THE INSIDE

Boycott a flop: Soviets

The Soviet press triumphantly pronounced U.S. President Carter's Olympic boycott a miserable flop today on the eve of the deadline for filing applications for the summer games. Page 2.

B.C.'s position flexible

B.C. will be flexible at any new constitutional conference, Premier Bennett has told federal federal Justice Minister Jean Chretien; but Claude Ryan should not be allowed to attend. Page 3.

Tillicum backers sound off

Supporters of the proposed Tillicum shopping centre took potshots at the Capital Regional District at a public meeting Thursday night. Page 21.

Computer rates politicians

A new computer service in the U.S. is providing instant performance ratings on all members of Congress. It is available to all eager to know. Page 28.

Pyramid-club rage in U.S.

The get-rich-quick "pyramid clubs" sweeping southern California have brought a return of the prohibition-era mentality and its attendant ritual. "Joe sent me" still works. Page 29.

Aid for development

Canada should drastically increase its aid payments to the developing countries to strengthen its own economy. Page 49.

INDEX

Births	35	Entertainment	16-19
Capital Scene	6	Finance	10, 11
Classified	35-49	Gardening	49
Comics	26	Lifestyles	31-34
Deaths	49	Sports	22-25

Payoff puzzle on page 19

Two escape after island shoot-out

An RCMP manhunt was under way today in the wake of what's being called the Gulf Islands gun battle.

Police using a tracking dog are seeking two men wanted in connection with a robbery and shoot-out on tiny Jackscrew Island Thursday afternoon.

Officers are concentrating their hunt on Galiano Island where a small boat in which the robbers made their get-away was found on a beach near Porlier Pass early today.

Sgt. Mitchell Hanks of the RCMP detachment in Ganges said no one was injured in the shoot-out.

The incident started when a middle-aged man and his wife — police withheld their names — returned to their home on Jackscrew Island about 2:30 p.m. to find two men carting off their belongings.

Hanks said the intruders had removed a quantity of goods including jewelry, liquor, a chainsaw and a shotgun when they were interrupted by the couple returning from a shopping trip in Ganges.

Jackscrew Island is lo-

See POLICE page 2

$250,000 loot

TORONTO (CP) — The home of newspaper publishing empire head Kenneth Thomson was looted of jewelry worth more than $250,000 after thieves forced a rear door, police said today.

Postal talks founder again

OTTAWA (CP) — Postal contract talks were on the verge of a breakdown today as government and union negotiators reached an impasse on a proposal for a shorter work week.

An official at union headquarters said an agreement between the two parties on a reduction of weekly work hours to 37½ from 40 was part of an agreement in principle on a contract reached Tuesday.

However, negotiators have been unable to agree on the details of this proposal.

The negotiating breakthrough announced Wednesday was spearheaded by Postmaster-General Andre Ouellet, Jean-Claude Parrot, president of the 23,000-member Canadian Union of Postal Workers (CUPW), and Dennis McDermott, president of the Canadian Labor Congress.

The agreement in principle was to reduce the work week by giving postal workers a half-paid, one-hour meal break. However, the government now wants them to perform the same amount of work in 37½ hours that they now perform in 40 hours, the union official said.

The government wants to measure the productivity of individual workers, a practice the union wants banned.

As the marathon negotiations resumed today, it was confirmed that the Ottawa and Monteal CUPW locals have voted to give union officials a strike mandate. Weekend strike votes are set in Toronto and Vancouver, the other two key CUPW locals.

Victoria-area CUPW members were also to be voting Sunday.



$730,000 RICHER, 26-year-old Stu Ungar, right, rakes in the pot after winning the World Series of Poker in Las Vegas. Playing in the game for the first time, he sewed up the championship by filling an inside five-high straight on his final card to take a $461,000 pot from Doyle (Texas Dolly) Brunson, a two-time winner.

Masks are out in Wash. banks

YAKIMA, Wash. (UPI) — With nearly everyone in Yakima wearing assorted face masks to guard against the volcanic ash fallout from Mount St. Helens, the folks at Pacific Bank decided it was time to post a sign on their door:

"For security reasons, please remove mask before entering bank."

(Other volcano stories on page 30).

Thousands flee Ontario fires

The Canadian Press

More than 5,000 persons were forced from their homes in northern Ontario, hundreds more were preparing to leave, and firefighters battling almost 600 forest fires across Canada were warned today to expect little immediate relief from the hot, humid weather fostering many of the steadily-spreading blazes.

In B.C., a 50,000-acre forest fire was one of 238 burning throughout the province.

B.C. and Alberta firefighters were combining forces against the fire, raging out of control along the B.C.-Alberta boundary east of Fort Nelson.

In Ontario, about 5,000 people were evacuated from the gold-mining town of Red Lake as a fire spread over 8,000 acres moved toward the town.

Another dangerous fire was a 35,000-acre blaze that threatened to destroy the remote community of Fort Hope, an Indian settlement 350 kilometres north of Thunder Bay.

About 600 residents of the lumber town were evacuated Thursday.

In Manitoba, firefighters were preparing to defend the north edge of Snow Lake, a community about 700 kilometres north of Winnipeg, as shifting winds brought a huge forest fire to within five kilometres of the town.

Most women and children left the mining community of 2,000 on Tuesday.

The fire raging in the Porcupine Provincial Forest in west central Manitoba has consumed more than 370 square kilometres.

In Saskatchewan, at least 68 fires were burning. However, Alberta was the province hit hardest by fires. Officials said they could not remember such severe conditions this early in the year.

At least 61 fires were burning Thursday in Alberta, destroying more than 1.3 million acres.

"I've never seen fires burn like this, where you've got 80- to 100-foot trees and flames three times as high," said Joe Smith, air operations officer at Peace River.

PM: not one word -just a guffaw

OTTAWA (CP) — Opposition taunts, poetry and cough drops failed to persuade Prime Minister Trudeau to utter one public word during the Commons question period today.

Although several opposition MPs directed questions to the prime minister, he left the answers to cabinet members or parliamentary secretaries.

He did guffaw, however, when Progressive Conservative Tom Cossitt, sent a poem and some Hall's cough drops across the Commons floor.

The poem went:

In view of your inability to talk, or apparently even utter a squawk;

I hate to see you look like a goat, so here are some "Hall's" for your throat.

Trudean's written response given to reporters later by Cossitt:

"I would feel safer if you took one first."

Games boycott flop, Soviets crow

MOSCOW (Reuter) — The Soviet press triumphantly pronounced U.S. President Carter's Olympic boycott a miserable flop today on the eve of the deadline for filing applications for the summer games in Moscow.

Despite the absence of the United States, West Germany and Canada, the games now seem certain to be attended by the vast majority of the Olympic movement and the bulk of the strongest sporting nations.

Howwever, the United States undertook a final lobbying effort today to expand the boycott after saying it would counter any attempt to lift the Saturday deadline for decisions.

U.S. diplomats around the world made a last try today at urging friendly governments to take a stand, hoping that this would convince national Olympic committees not to attend.

Vitaly Smirnov, deputy chairman of the organizing committee for the games, said on Soviet television that 102 national Olympic committees had indicated they would compete in Moscow, though this was not a firm total of entries.

After West Germany's Olympic committee decided to join the boycott earlier this month, Soviet organizers worried that a snowball effect would turn the Olympics into little more than a meeting of the Soviet Union, its allies and a few Third World nations. That worry appears to have been dispelled.

Some events may suffer from the absence of the Americans and the West Germans but the damage is not likely to be disastrous and the Communist countries will win more medals.

When the games open July 19, the stay-at-home Americans will be isolated from the bulk of their allies. West Germany will be similarly isolated from its European Common Market partners.

The partial boycott also will keep from Moscow some teams which only IOC rules forced the Soviet organizers to invite.

Chile and other rightwing dictatorships will be missing, and so will Israel, the presence of whose team might have led to demonstrations of sympathy from Soviet Jews.

The government of Japan today threatened to tighten financial screws on the Japanese Olympic Committee if the committee sends even a reduced team to Moscow.

The Japanese Committee Thursday put off a decision until Saturday, the official deadline to accept invitations.

The fact that teams from Britain, Australia and many other Western countries will be coming to Moscow in defiance of their governments offers additional propaganda for Soviet leaders.

The Soviet press has lavished praise on Britain's Olympic association for leading the breach in the boycott campaign and defying Prime Minister Margaret Thatcher.

Police search for 2

Continued from page 1

cated just west of North Galiano Island.

Hanks said one of the men grabbed the shotgun and told the couple to back off.

The robbers then climbed into a 14-foot boat and roared off, taking the gun and some of the liquor.

Hanks said the owner opened fire at the men with a rifle as the boat sped off.

The robbers returned the fire with a blast from the shotgun.

In all, about six shots were fired, Hanks said.

And though no one was hit, one shot went through the hull of the robbers' boat.

The owner called for help over his high frequency radio phone and the signal was picked up by a Coast Guard vessel which alerted police.

Two RCMP vessels, the Athabasca stationed at Ganges and the Manyberries from Vancouver went to the scene and started a search of nearby islands.

The stolen boat was found early today. Its outboard engine had been removed.

Officers are also checking ferry terminals and have alerted residents of Galiano to look out for the two suspects, described only as white, male and in their late teens or early 20s.

S.A. rioters torch movie theatre

BLOEMFONTEIN (Reuter) — Demonstrators set fire to a movie theatre and gasoline-bombed a policeman's house in a black township near Bloemfontein, South African police said today.

After a night of arson, violence and stone-throwing, police said they arrested 15 people.

"Roads are still being blocked with boulders and vehicles are still being stoned but it is quieter now than it was last night," a police spokesman said.

The black townships around the Orange Free State city have been the scene of the worst violence in a country-wide protest by students against racial inequality in South Africa's education system.

Police in armored riot vehicles patrolled the townships and escorted commuter buses.

The police spokesman said the movie theatre was badly damaged when a gang set it afire.

$450,000 bid for 3 acres accepted

An offer of $450,000 for three acres of city property in the Hillside-Cedar Hill area was accepted by Victoria city council Thursday night.

The Victoria Innovative Housing Society, a coalition of credit unions and labor organizations, plans to build a 30-unit housing co-op on the Mt. Stephen site.

It submitted the only bid for the property when it was advertised recently by the city.



AT ALL BETTER GARDEN CENTRE OUTLETS

Canada's award-winning News Department covers the 50th Anniversary

Swiftsure Classic

From Saturday May 24th at 8 a.m. through Sunday at 4 p.m., complete Swiftsure coverage will be carried live on C-FAX 1070 for 32 solid hours. Our 25 member News Team will bring you every exciting moment of one of North America's biggest sailboat races from our two specially equipped boats, the Bob Whyte Marine "Seawatch" and the Island Colour Labs "Gypsy", plus coverage from airplanes. Listen to the exclusive reporting of "Mr. Swiftsure" Humphrey Golby and get all the Swiftsure 1980 news first on C-FAX, 1070 on your dial.



C-FAX 1070

Sponsored by:

LUMBERWORLD

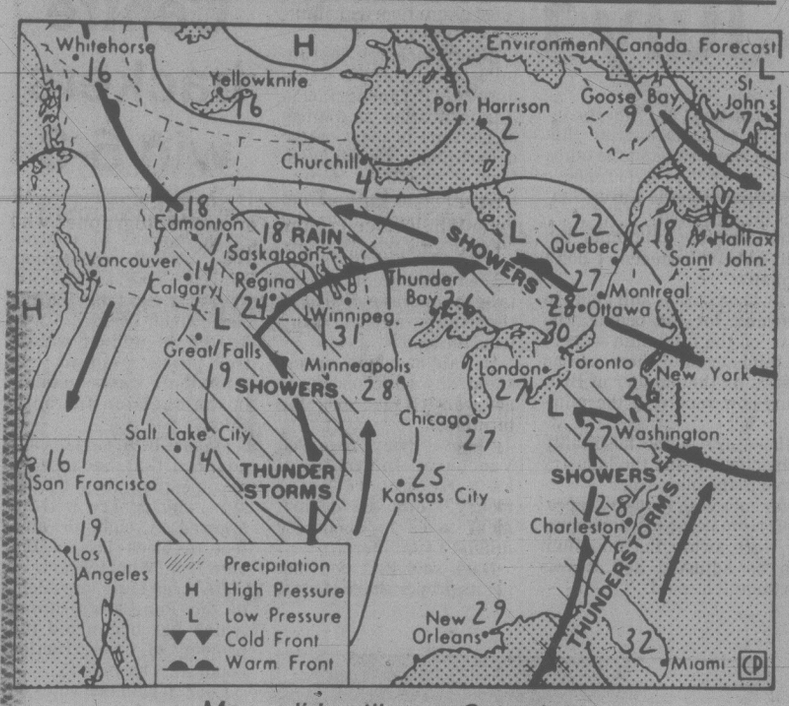
Quadra and McKenzie
Open 7:30 a.m.-5:30 p.m.

McQuade's Marine Supply Ltd.

Ship Chandlers Since 1858

on Wharf at the Foot of Yates

the weather



Map valid until noon Saturday

Showers persisted over most of the interior and portions of the south coast overnight. A high pressure ridge stationed offshore will edge eastward today and Saturday bringing a gradual drying to most regions. Afternoon temperatures will rebound to more seasonable values by Sunday.

ENVIRONMENT CANADA WEATHER OFFICE 10 A.M. FORECASTS

Valid Until Midnight Saturday

Greater Victoria: cloudy today with a few sunny periods. Isolated showers. Highs near 15. A few clouds tonight. Lows near 4. Saturday sunny, highs near 16.

Greater Vancouver, East Vancouver Island: cloudy today with a few sunny periods. Isolated showers near the mountains. Highs near 15. A few clouds tonight. Lows 4 to 6. Saturday sunny, brisk winds in the afternoon. Highs near 16.

North and West Vancouver Island: cloudy today with a few sunny periods, scattered showers. Highs near 15. A few clouds tonight. Lows near 4. Saturday sunny, highs near 14 on the coast and 17 inland.

ACROSS CANADA WEATHER PICTURE

Alberta: mainly cloudy with a few showers and highs 17 to 20.

Saskatchewan: sunny with cloudy periods and highs near 30.

Manitoba: mainly sunny with highs in the mid-thirties.

Ontario: mainly sunny with highs near 30.

Quebec: mainly sunny with highs near 30.

Maritimes: sunny with cloudy periods and highs near 20.

Newfoundland: rain and strong winds with highs 3 to 8.

TEMPERATURE

	Max.	Min.	Prcp.
Yesterday			
Victoria	14	7	trace
Normal	17	9	—
One Year Ago			
Victoria	20	12	—
Across Canada			
Prince Rupert	14	1	0.8
Prince George	14	5	0.4
Port Hardy	12	7	—
Terrace	17	2	0.6
Comox	12	5	1.8
Vancouver	14	4	1.8
Kamloops	19	9	—
Cranbrook	14	8	11.2
Fort Nelson	15	6	—
Peace River	18	8	0.2
Edmonton	22	12	0.4
Calgary	22	11	3.6
Lethbridge	25	11	24.2
Medicine Hat	28	13	3.7
N. Battleford	32	16	2.2
Saskatoon	35	15	—
Swift Current	33	15	—
Prince Albert	32	15	—
Regina	37	18	—
Brandon	38	18	—
Winnipeg	37	19	—
Kenora	32	17	—
Thunder Bay	35	10	—
Toronto	28	17	—
Ottawa	28	14	—
Montreal	28	16	—
Quebec	23	8	—
Halifax	19	9	—
Charlottetown	17	5	—
Fredericton	25	6	—
St. John's	16	3	—
Whitehorse	14	— 3	—
Yellowknife	11	4	—
United States			
Seattle	13	3	1.0
Spokane	14	4	5.6
Portland	13	8	16.0
San Francisco	16	9	—
Los Angeles	18	14	—
Las Vegas	30	17	—
Phoenix	31	19	—
Chicago	28	13	—
New York	29	20	—
Miami	31	23	—

World Temperatures

Amsterdam 16, 6; Athens 25, 16; Bahrain 39, 27; Bangkok 33, 29; Beirut 23, 16; Belgrade 16, 12; Berlin 14, 1; Bogota 21, 7; Brussels 17, 7; Buenos Aires 18, 14; Cairo 31, 15; Caracas 30, 20; Copenhagen 13, 8; Dublin 13, 8; Frankfurt 18, 5; Geneva 17, 8; Hong Kong 27, 24; Honolulu 30, 22; Jakarta 34, 25; Jerusalem 22, 11; Johannesburg 19, 7; Kiev 12, 2; Kuala Lumpur 33, 24; Lima 21, 16; Lisbon 22, 11; London 15, 8; Madrid 21, 8; Manila 35, 25; Mexico City 25, 14; Moscow 9, 1; New Delhi 40, 27; Nicosia 25, 15; Oslo 17, 7; Paris 20, 8; Rio 34, 21; Rome 13, 12; San Juan 31, 25; Sao Paulo 20, 19; Seoul 27, 15; Singapore 33, 26; Stockholm 14, 6; Taipei 26, 20; Tel Aviv 23, 15; Tokyo 26, 16; Vienna 14, 9.

CITY'S WEATHER RECORD

Sunshine May	172.2 hrs.
Last May	171.6 hrs.
Normal (30 yrs.)	193.4 hrs.
Sunshine, 1980	651.8 hrs.
Last year	788.8 hrs.
Normal (30 yrs.)	716.6 hrs.
Precip. May	28.9 mm
Last May	8.9 mm
Normal (30 yrs.)	14.4 mm
Precip., 1980	223.2 mm
Last year	150.4 mm
Normal (30 yrs.)	282.7 mm

Sunrise, Sunset
Friday
(Pacific Daylight Time)
Sunrise 05:23 Set 20:58

Moonrise, Moonset
Friday
(Pacific Daylight Time)
Moonrise 14:30 Set 3.26

TIDES AT VICTORIA
(Tides listed are Pacific Standard Time)

	Time	Ht	Time	Ht	Time	Ht	Time	Ht
	H M	Ft.	H M	Ft.	H M	Ft.	H M	Ft.
24	0645	4.7	1215	5.7	1650	5.2	2355	8.1
25	0700	4.0	1340	6.0	1715	5.8		
26	0005	8.2	0720	3.4	1510	6.5	1750	6.2
27	0020	8.3	0745	2.7	1610	6.7	1845	6.5
28	0040	8.4	0815	2.2	1700	7.0	1915	6.9
29	0055	8.5	0850	1.6	1750	7.3	1955	7.1

TIDES AT SOOKE

	Time	Ht	Time	Ht	Time	Ht	Time	Ht
	H M	Ft.	H M	Ft.	H M	Ft.	H M	Ft.
24	0525	5.3	1005	6.2	1545	5.0	2225	8.4
25	0550	4.5	1130	6.3	1630	5.5	2255	8.6
26	0620	3.7	1230	6.5	1650	5.8	2320	8.8
27	0705	3.0	1320	6.7	1740	6.1	2335	8.9
28	0735	2.3	1415	6.8	1750	6.3		
29	0005	9.1	0850	1.8	1505	6.0	1815	6.5

TIDES AT FULFORD HARBOUR

	Time	Ht	Time	Ht	Time	Ht	Time	Ht
	H M	Ft.	H M	Ft.	H M	Ft.	H M	Ft.
24	0110	10.4	0820	5.0	1435	7.7	1980	6.6
25	0135	10.2	0845	4.3	1535	8.3	2000	7.0
26	0145	10.0	0915	3.6	1615	8.9	2050	7.5
27	0215	9.8	0930	2.9	1705	9.2	2140	7.8
28	0240	9.7	0955	2.2	1745	9.2	2225	8.1
29	0255	9.6	1020	1.7	1825	10.0	2310	8.3

DO YOU WISH TO SAVE $ $ ON A USED VEHICLE??

2 YR. EXTENDED WARRANTY AVAILABLE

BCAA INSPECTIONS

THE ACCEPTANCE OF OUR 1980 CARS AND TRUCKS HAS PRODUCED ADDITIONAL TRADE-INS. WE NEED TO REDUCE OUR INVENTORY.

79 DODGE ARISTOCRAT 18 ft. MOTORHOME by BENDIX
Superb layout, equipped with many extras.
$18,500

79 DATSUN 510 SEDAN
Automatic, power brakes, 15,000 miles and more. Orange in colour.
$5650

79 THUNDERBIRD
Metallic silver with contrasting vinyl roof, 18,000 miles.
$5950

79 SUZUKI 4X4
Front mounted winch, only 2500 miles, balance of new truck warranty.
$5650

7 DAY MONEY BACK GUARANTEE

79 FAIRMONT STATION WAGON
6 cylinder, automatic, power steering, power brakes and more. Metallic sky blue.
$5950

79 MUSTANG 2-DR.
4 cylinder, automatic, power steering, power brakes, red in colour, black vinyl roof and more.
$5950

78 HONDA ACCORD
Metallic silver in colour, only 10,000 miles plus more features.
$6750

78 FORD LTD II BROUGHAM
Many extras including power windows, only 25,000 miles.
$5750

BANK RATE FINANCING

78 FORD BOOGIE VAN
Deep metallic brown with lots of goodies inside. Should be seen.
OFFERS

77 GMC ¾ TON PICKUP
Completely reconditioned and ready for work. Metallic saddle brown.
$5450

77 GRANADA SEDAN
In Cameo white. One owner, low mileage, like new condition and more.
$4250

65 THUNDERBIRD
Originally a California car, completely reconditioned with many many options. Collector's item.
OFFERS

CAMPERS VANS IMPORTS SUB COMPACTS STATION WAGONS

GlenOak Ford

1060 YATES AT COOK

Dealer Licence 6616

384-1144

CALL COLLECT

5-22

B.C.'s position flexible, Bennett tells Chretien

B.C. will be flexible at any new constitutional conference, Premier Bill Bennett said Thursday.

But that flexibility won't extend to the inclusion of Quebec Liberal leader Claude Ryan or B.C. NDP leader Dave Barrett as participants in the talks.

Bennett made it clear he does not want Ryan at the forthcoming summit meeting on constitutional change, despite his referendum victory.

"If it's a first ministers' conference, it's a first ministers' conference," Bennett told reporters.

On the same basis, Barrett should not expect an invitation either, Bennett indicated.

The premier raised no objection to a July conference as proposed by Prime Minister Trudeau, saying only that all provinces must be given adequate time to prepare.

"I think one should be held after everybody is prepared, in light of current events, to present both their problems and their solutions," he said.

"I'm always prepared," he added with a laugh.

"The basic things in dealing with the constitution is to stand fast to your principles but be flexible enough to accommodate a satisfactory conclusion," he said.

Bennett, who met with federal Justice Minister Jean Chretien for two hours Thursday night, wouldn't say what new proposals B.C. might put forth at a constitutional conference.

Discussions were broad and covered a number of areas, said Bennett.

"It would be difficult to pick out a single item and say it was a recommendation."

Chretien also declined to give any specifics, but said the meeting was productive.

"In light of the developments of this week, I was very pleased to see the unification of your administration here to Canada and everyone agreed that we have to make some progress rapidly on a new constitution."

Chretien's whirlwind tour of four provincial capitals in Western Canada produced no definite agreement on the timing of a constitutional conference.

Chretien, the federal government's unity missionary, stopped in Winnipeg, Regina and Edmonton Thursday before wrapping up the first part of his tour with Bennett and his officials.

He met with Ontario Premier Bill Davis on Wednesday, shortly after Trudeau annouced that Chretien, who headed the no forces for Ottawa in the Quebec referendum, would hear the 10 premiers' views on constitutional change and report to him Saturday.

Most of the premiers have called for an early first ministers' conference.

Saskatchewan Premier Allan Blakeney suggested a preliminary conference in a few weeks that would strike a permanent committee of ministers on constitutional change. The committee would do the spade work for a constitutional conference in the fall aimed at making concrete changes before the end of the year.

Chretien said others think the premiers and the prime minister should begin work immediately. But he said he is sorry Claude Morin, Quebec's intergovernmental affairs minister, has put off a meeting for a week.

"I wish he would have met with me or Premier (Rene) Levesque, but I can understand it is not easy for them at this time," he said.

Chretien got some good news in Manitoba where Premier Sterling Lyon said language rights could be entrenched in the constitution through an amendment to the British North America Act without having to include a complete bill of rights.

Manitoba was a major stumbling block in the last constitutional conference in February, 1979, preventing agreement on entrenching language rights.

"I'm very pleased with what I heard," he said in Edmonton after a two-hour meeting with Dick Johnston, Alberta's intergovernmental affairs minister.

Premier Peter Lougheed spent about 30 minutes in the meeting, and the rest of the afternoon at the legislature which ended its spring sitting Thursday night.

Johnston predicted progress in resolving some of the differences between Alberta and Ottawa. But both he and Chretien said only general ideas were exchanged.

Chretien, who meets the premiers of the four Atlantic provinces today, was asked if the frantic schedule he is on has made him tired.

"No I'm in good shape you know, when you win it gives you a lot of added energy."

Shopping law letter-getter

Attorney-General Allan Williams is up to his neck in protests about his Holiday Shopping Act but said Thursday he has no intention of withdrawing the bill.

The legislation would give to municipalities the power to set their own Sunday closing regulations.

Williams, principle target in the paper war, has received several hundred letters on the subject, apparently all of them opposed to the bill.

MLAs on both sides of the house have also been snowed under by protest mail.

One Socred member received 140 such letters in a single day.

"There appears to be a very carefully organized campaign," Williams said.

"The letters have a strange similarity."

He would not speculate on who might have organized the letter-writing campaign but other sources indicate it is a co-operative effort by various religious organizations.

"I'll be preparing a response to all the people that have written to me," Williams said.

"I think there has been some misunderstanding on their part and some unnecessary apprehension as to what the bill might produce.

"We'll be taking steps to ensure that any misinterpretations are corrected."

Clergy, unions and merchants have all spoken out against the legislation but for widely different reasons.

Churchmen object for religious reasons, unions because they don't want their members working Sundays and merchants because they fear competition from stores in neighbouring municipalities.

A-G weighs chief's words

Attorney-General Allan Williams Thursday glossed over controversial remarks about crime and politicians made by one of B.C.'s top law officials, saying they must be taken in context.

He refused however, to say that Robert Simson's recent statements were inoffensive, since the legislature's special committee on privilege has already objected to them.

"It's a matter which the committee is dealing with. I don't want them to suggest my comments are interfering with what they're doing," Williams said.

Simson, director of the Co-ordinated Law Enforcement Unit, said in an interview that organized crime needs to have pliable politicians in its pocket.

He pointed to the recent conviction of Surrey mayor Ed McKitka as proof that B.C. politicians can be receptive to approaches by criminals.

He also cited the conviction of two men for conspiring to bribe Consumer Affairs Minister Jim Nielsen as an argument for greater police freedom in the use of wiretaps.

Williams said he has met with Simson and studied the full text of the interview.

"When you have the full context of the statements you get a slightly different flavor," Williams said.

"As I understand it he was talking about politicians in the broader sense and was reflecting upon what has been the experience in the U.S."

He also said pliable may not have been the exact word used.

Now that he understands the full context, Williams said, he is not as distressed by the interview as he was when he first read it.

The committee on privileges is examining the RCMP bugging of Nielsen's office during the bribery conspiracy investigation, to see if it constitutes a breach of parliamentary privilege.

Committee members objected strongly to Simson's comments about wiretapping and politicians while the Nielsen case is still being considered.

One member said the CLEU chief should be cited for contempt.

When the committee meets again next week it will decide whether Simson will be called before it to defend his statements.

Protest rally set for June 16

Provincial government and other public sector employees will be asked to walk off the job in Victoria on the afternoon of June 16 to attend a rally protesting proposed changes to pension benefits.

The rally will be the last in a series of 17 to be held throughout the province beginning May 30 in Nelson.

All of the demonstrations will be held during working hours.

The Victoria-area public sector employees will gather in front of the legislature at 1 p.m. June 16 and then march to the McPherson Playhouse.

The rallies are being coordinated by the public sector committee of the B.C. Federation of Labor.

"The rallies are a political protest over high-handed government action that strikes at the very heart of our members' and retired members' financial security," Jack Adams, director of membership services for the B.C. Government Employees Union, said today.

The union wants the pension amendments withdrawn and a proper consultative process established, Adams said.

Other rallies will be held at the following places: Nelson, May 30; Prince George, Fort St. John, June 2; Prince Rupert, Terrace, June 3; Kamloops, Quesnel, Williams Lake, June 4; Vernon, Penticton, Kelowna, June 5; Courtenay, Nanaimo, June 6; Chilliwack, June 9, and Vancouver June 10.

King urges mortgage program expansion

The provincial government should expand its 9¾-per-cent mortgage lending program to stimulate construction of rental housing and help alleviate mounting layoffs in the forest industry, NDP forestry critic Bill King said Thursday.

"A zero vacancy rate in our metropolitan centres is reason enough to expand activity in this sector," he said.

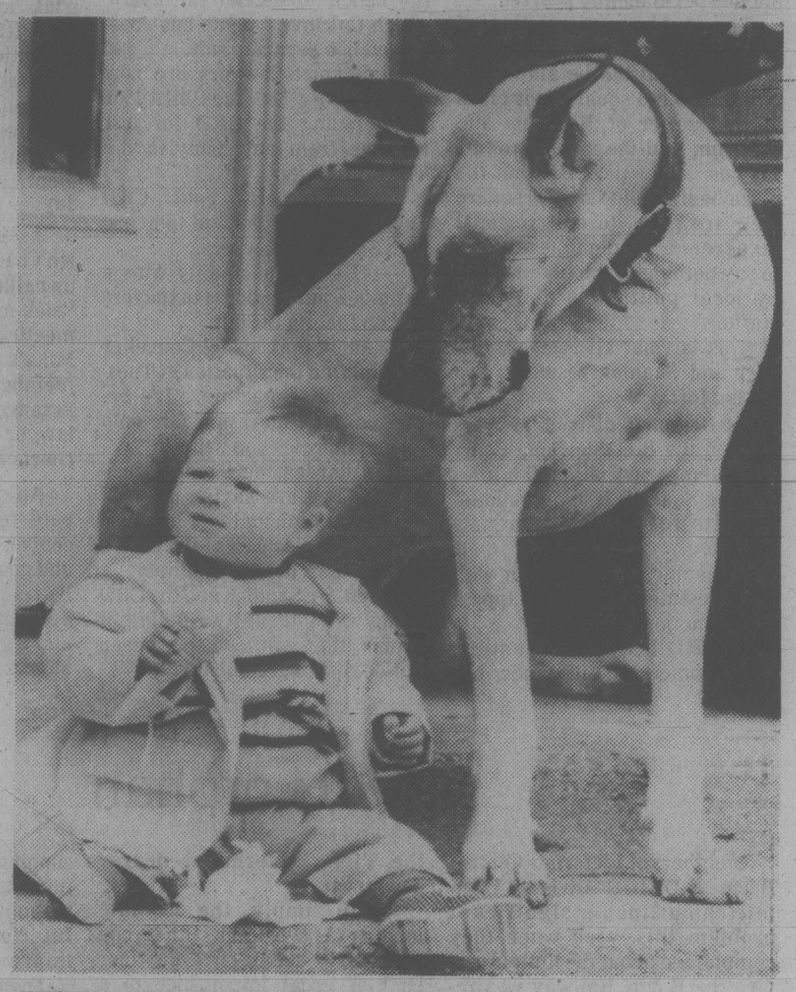
"The situation in the sawmill industry makes it doubly important."

Under the mortgage lending program, the provincial government loaned $200 million to B.C. Central Credit Union to provide low-interest loans to first-time home-buyers.

As of May 15, 7,063 of the 50,000 International Woodworkers of America members in B.C. had been laid off, King said.

King also had harsh words for Forests Minister Tom Waterland who said idled employees should rely on unemployment insurance.

"This type of complacency is inappropriate for a provincial government," King said.



STICKY PROBLEM facing Great Dane named Shane is whether or not to sneak a lick of 10-month-old Michelle Whyle's ice-cream. Toronto photographer who snapped the picture couldn't say who ended up with the cone.



NEW! Bait 'em-brella
SNAIL-SLUG BAIT COVER
Available at your local garden dealer.
- Hides bait from pets and birds
- Keeps bait dry
- Inexpensive to use
- Re-use for years

OPEN EVERY DAY
8 a.m. to 5 p.m.
PERSONAL SHOPPING ONLY

Marigold NURSERIES LTD.
7874 LOCHSIDE DRIVE

BEDDING PLANTS
55¢ PACK
3 packs $1.40

GERANIUMS
PINK OR RED
75¢ EACH
$7.50 DOZEN

PUMPKIN CONTEST
★ BOYS & GIRLS AGES 6-13 ★
FREE. Come in on Saturday, May 24th and get your pumpkin plant! (While Supply Lasts). Grow your own pumpkin for Halloween and bring it to the nursery for weighing on October 18th.
PRIZES AS FOLLOWS FOR LARGEST WEIGHT
FIRST $50.00
SECOND $35.00
THIRD $20.00
PLUS TEN PRIZES OF $10.00
RULES:
1. Plant and registration Saturday, May 24th
2. Pumpkin will be looked at during the growing period October 11-17th BEFORE BEING CUT.
LOCHSIDE DRIVE
MT. NEWTON X RD.
MARIGOLD
WADDLING DOG
PAT BAY HWY
TO TOWN

Victoria Times

ESTABLISHED IN 1884

COLIN D. McCULLOUGH, Publisher

GORDON R. BELL, Managing Editor BARBARA McLINTOCK, Editorial Page Editor

Proprietor — Victoria Times Division of F.P. Newspapers Limited, 2621 Douglas Street, Victoria V8W 2N4 Telephone 382-3131

FRIDAY, MAY 23, 1980

Who needs it?

So far only two things have emerged clearly from the municipal fiasco over the Tillicum shopping centre. First, no matter which side wins the taxpayers will lose. Second, the relationships between the local politicians, on whose interactions we all depend for good government, may be permanently scarred.

The stubborn conviction of Saanich council that Cal Investments Ltd. should be allowed to build a 495,000 square foot plaza at the corner of Burnside and Tillicum, and the uncompromising position of the CRD that the plaza be limited to 295,000 square feet, are going to cost regional taxpayers a bundle in legal fees, to say nothing of the time wasted by local politicians and their staffs.

This is what all regional district and Saanich residents are paying for:

— Regional district lawyers petition the B.C. Supreme Court for a temporary injunction preventing Saanich issuing building permits to Cal Investments. (Granted.)

— Saanich lawyers join with Cal Investment lawyers to appeal the injunction.

— CRD lawyers defend it. (The injunction still stands, but further litigation will be required to determine whether it will become permanent.)

— Saanich lawyers petition for a temporary injunction prohibiting the CRD from passing its shopping centre bylaw. (Granted.)

— CRD lawyers will go before the bench to defend the bylaw which Cal Investments has challenged in a separate suit.

— Saanich lawyers are now determining the feasibility of countersuing the CRD for lost revenue from any delay in the Tillicum project.

— If that goes to court, CRD lawyers will be on hand to argue with Saanich's lawyers.

— If the municipality wins a damages suit, regional taxpayers end up footing the bill.

Saanich mayor Mel Couvelier understated the situation at Tuesday's council meeting. "It's become a legal morass where only the legal profession will win."

It's hardest on Saanich residents. They are paying not only for their municipality's legal sojourns, but also part of the CRD's legal fees. A double whammy.

What are Saanich and the CRD going to do about it? Nothing, it seems, that will lead to a cheap out-of-court agreement.

Also, the relationship between the CRD and Saanich council is at an all-time low.

CRD chairman Jim Campbell has accused Saanich of dragging its feet in the court by preventing the case from proceeding forward summarily, a procedure far more expeditious than a full trial. Now Couvelier says that it's the CRD that delaying a quick resolution and it's really Saanich who wants to proceed summarily. The gulf between Couvelier and Campbell, two of the key politicans involved in regional government, is growing wider by the day.

As if all of the foregoing isn't bad enough, Couvelier ended up calling Alderman John Mika a "sick man" at Tuesday's council meeting. The insult resulted from Mika's refusal to name a staff member who apparently failed to arrange a meeting with Saanich's lawyer to discuss the Tillicum court case.

An outrageous price is being paid for the Tillicum shopping centre, both in terms of dollars and goodwill between politicians. But surely the point has not been passed where clear heads and a responsibility to area taxpayers can prevail.

E & N orphan

Members of Victoria's Central Business District Advisory Committee outlined a significant problem this week when they complained about the limited service the E & N Railway was receiving from the national agency, VIA Rail.

Unfortunately, the solution they envisioned might worsen the problem.

Ald. John Cooper, head of the E & N Steering Committee told the city group that since taking over responsibility for the railway, VIA has apparently not been living up to its commitments.

It has not conducted a promised study on ways of linking the E & N with other transport systems on the Island, nor has it fulfilled a promise to relocate the Victoria terminal nearer downtown.

Quite simply, the 300-mile length of E & N track with its one return-trip a day on a dayliner isn't of great importance to a national agency trying to run passenger trains across 5,000 miles of country. The E & N will probably always get short shrift.

The CBD advisory committee thought that more local control would improve the situation, and it is probably right. Unfortunately, the agency it suggested is the Urban Transit Authority.

The Urban Transit Authority already has more problems than it needs in trying to manage the bus systems of Vancouver, Victoria and several smaller communities. It has no expertise in running railways. And in the future, it should be extremely busy planning expanded bus service in Interior communities, service improvements in Victoria and Vancouver and, it is hoped, a rapid transit system for the Lower Mainland.

In such a situation, the E & N might well become an orphan again. It would be an item of minor importance in the over-all budget and planning of an agency dealing with the many vagaries of urban transit.

The only difference would be that in that case it would be an orphan of an agency that knows nothing about railways rather than an orphan of an agency that at least possesses some expertise in passenger train travel.

JAMES RESTON

Graduating into uncertainty

SOUTH BEND, Ind. — The mood of this year's college graduates seems unusually sober. It ranges from passive skepticism to mocking cynicism and even to anxiety about another war.

They obviously have some special problems this year. Most of the million graduates will get jobs but probably not the jobs they want. At the present cost of money, housing, food and other essentials, it is not going to be easy to finance marriage — assuming that custom has not gone completely out of style. Also the class of '80 has had the bad luck to be liberated during a presidential election when everybody is talking nonsense and they are being asked to choose between Jimmy Carter and Ronald Reagan — which is no graduation present.

War-talk jitters

The war talk is not to be compared to the emotional uproar that swept the campuses during the Vietnam War. It is simply a feeling that things are not working well in Washington and that the nation is somehow slipping leaderless into some kind of confrontation with the Soviet Union. President Carter's call for military registration, his characterization of the Afghanistan invasion as the most serious crisis since the last world war, the demonstration of impotence and ineptness in Iran, have all contributed to a sense of uneasiness among the graduates.

It is clear that the ceaseless charges that the United States has lost or is about to lose its military superiority to the Soviet Union have also had a profound effect on the campuses. As a result this year's graduates seem to feel that they are emerging into a hostile world — and of course they're right. There never has been any other kind of world. But they seem to believe that this is a particularly unlucky time, and the guess here is that they may be wrong.

Unlike their fathers, they don't have to face a military draft and unlike their grandfathers they don't have to face a world war. Their problem is that they have to face freedom, and the complications of freedom. They hate this argument. But unlike previous generations they have so many choices of jobs in the day and partners in the night that they can't make up their minds where they're going or who's going with them. My own view, for what it's worth, is that they are excessively pessimistic even considering all their obvious problems. The country is in a dreadful economic pickle and most of the capitalist countries are in similar trouble. But the most serious crisis is in the Communist world.

Moscow can raise armies but it cannot feed its own people. It is falling steadily behind in the new computerized industrial and scientific world, and it is counting on the West and Japan for modern technology as it is depending on the United States, Canada, Argentina and Australia for its grain. Not even the Communist parties of Western Europe or the new developing nations even consider, let alone argue, that Moscow has an acceptable economic or social model for their societies. Cuba is only the latest example of the spectacular failure of the Communist system.

There is not, for example, a single instance of any refugees trying to get into the Soviet Union or Cuba. They are all running away. And Washington, for all its fumbles, still has better relations with Peking and Moscow than these two Communist giants have with one another. So in the wider perspectives of history, which a college education is supposed to provide, this time may not be as bad as the graduates fear.

In the first quarter of the 20th century we had the First World War, which crippled the old empires and Communized Russia. In the second quarter we had a worldwide depression and the Second World War, which destroyed the old empires and brought the Soviet Union, at the beginning of the atomic age, into the heart of Europe. In the third quarter we had the Korean and Vietnam Wars, which divided our people, especially on graduation day. It is hard for anybody who remembers those days to feel that the outlook for the rest of the century is nearly as bleak as the record of the first three quarters.

The graduates are about 22 years old now and will be in their 40's at the end of the century, when presumably they will be among the leaders of the republic. The guess here is that they will not see another world war between now and then.

Anti-Soviet mood

But there is a problem. The mood of the country is openly and increasingly anti-Soviet. Even Secretary of State Muskie's long talk with Andrei Gromyko last Friday was opposed by some influential officials of the Carter administration.

The maintenance of peace, however, depends not only on maintaining a balance of power with the Soviet Union but on achieving some kind of dialogue with the old leaders in Moscow, for they at least have memories of the horrors of the last world war, when they lost 30 million men and women.

The next generation of Soviet leaders may not be so easy to negotiate with — especially if they come to power in the hot, hostile atmosphere of a second cold war.



letters

All from taxes

Taxes. What are taxes? They are monies paid by hardworking private companies and individuals to support and pay for most of the various governments' highly inefficient methods of providing service to us "the taxpayer," and to pay themselves a salary.

Why private individuals or companies? Well, if local, provincial or federal employees are paid their salaries from monies collected from taxes then obviously, the monies these persons pay in any and all taxes are only tax monies returned to the government.

This then concludes without any doubt that, all the monies our government truly collects comes from private enterprise.

To me this should clearly indicate that all levels of government should endeavor with all their might to support and assist private enterprise, their only means of tax revenue. By complicating the business of private enterprise, the government lowers the efficiency of private enterprise and thus reduce the national product. — Erik Hoel, 6866 Mark Lane.

Strong centre

A majority of Canadians seem to hold that we need a new constitution. I suspect that most of them have never read the present one but rather base their opinion on the constant bickering and unpleasantness going on between the two levels of government. My question is why have these disputes come about and to what extent is the British North America Act responsible for them?

Messrs. Macdonald, Tilley and Tupper, in an 1878 memorandum, stated that Canada "exists in the form of a powerful central government having already no less than seven subordinate local executive and legislative systems." Obviously times have changed since then but the trouble is that Ottawa's powers have been cut so that they now are roughly equivalent to that of the provinces. Hence the stalemate and the inability of either to get anything done without endless disputes and sometimes unsatisfactory results for either party. A good example is energy which has been wrangled about interminably with no end in sight.

One solution, favored by many, would increase the powers of the provinces to the point where they could dominate the federal authorities. Naturally enough, through self-interest, the premiers favor that response but it has its dangers for would they then be able to agree any more than they do now under their unanimity rule? Poland once had a council requiring unanimous consent before anything could be done and it was a total disaster. And would the national government remain anything but national in name?

The only solution which can work is the one which functioned so well in the early days of our union. That is for us to avoid speaking of the 11 governments as "equal partners" and recognize that there has to be a senior government with the power to make decisions affecting Canada as a whole. The premiers should concentrate on attending to the local needs of their own districts without forever trying to tell Ottawa what it should do. The latter has Parliament to look to, and it should not allow others to usurp its duties. Besides every province except P.E.I. (it has more) is represented by exactly its share of members on the basis of population. How else could it be done and remain democratic? — F. L. P. Anderson, 409-2174 Cadboro Bay Road.

Rent aid needed

The decision to allow landlords to increase rent from seven per cent to 10 per cent starting immediately comes as no surprise. This increase is justified because of the high cost of heating oil, maintenance of premises and staff wages. Also, recent settlements agreed upon by managements and workers do provide the latter with more income.

But what about retired taxpayers who do not live in subsidized senior citizens dwellings and do not "qualify" for any programs of rent aid? Many persons do prefer living in buildings with people from different age groups, and even if willing to move to "seniors" apartments, they wouldn't find anything available.

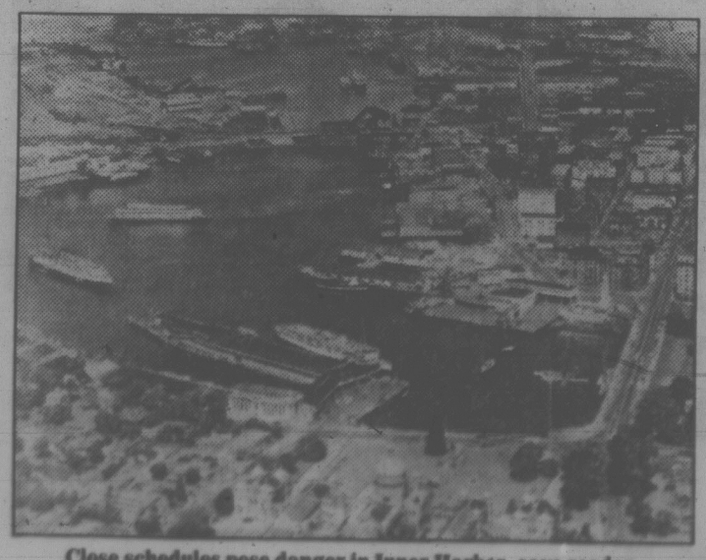
There is only one solution to this problem: increase the amount deductible from the income tax under the heading of rental grant, now standing at a ridiculous low maximum of an annual $150 that cannot be claimed by all senior citizens in its entirety.

The government of our neighbor province, Alberta, which is already giving a tax exemption of $500, is now considering new legislation which, if approved, will exactly double this tax exemption. That will provide approximately $82 monthly to enable senior citizens to face rent increases, higher cost of utilities, and so on.

That the B.C. government could not afford to apply Alberta's policy here is simply not true. This government is grabbing more revenue from individual provincial income tax and from many more sources.

Also, this government appears to find plenty of money for all sorts of costly projects, enterprises, etc. which, if successful, will benefit one segment of the population and certainly not the one that needs some help. Neither our premier nor our minister of finance have taken even a small step to consider the difficulties of persons who, with a very modest income, are placed on the same rental levels as those earning over $20,000 a year.

Perhaps the time has come when priorities should be reviewed and some just, reasonable, intelligent decisions made for the fiscal year 1980. All persons affected by new rental increases should not hesitate to write directly to those who have the authority to bring about some essential changes. — E. I. Lattes, 432-200 Dallas Road.



Close schedules pose danger in Inner Harbor, says reader.

Treat sewage

Due to various factors, this city has no sewage treatment facilities. Consequently, all of the waste material, including many chemicals, is pumped directly into the ocean. This is obviously disgusting and should have been taken care of years ago.

But the Capital Region Board, headed by Jim Campbell, apparently will not consider alternatives to this disgraceful blight.

The only action being taken to change this idiocy is the plan to extend the Clover Point outfall pipe. All this means is that the waste will just go farther out into the ocean. But the brilliant planners seem to overlook the fact that tides bring the pollution back to the beaches, sooner or later — and even if it didn't pollute the beaches, think of all the fish that are being poisoned. Too many humans treat nature like a garbage dump, without considering the damage being done. This is a glaring example of that attitude.

The main argument against setting up a sewage treatment plant is that "it would cost too much." Another argument is that it would be hard to find land to build it on.

First of all, the Clover Point extension will cost $4 million, maybe more. There are proven sewage treatment methods which can transform waste into excellent fertilizer and methane gas. These products could be marketed to make a lot of the money back. Not only would it be healthier but ultimately more economical.

Secondly, a land-fill project could easily be set up at Clover Point, a man-made extension of the shoreline could provide enough room for the treatment plant.

Thirdly, both the land-fill project and the treatment plant itself would provide much-needed employment in Victoria.

It's high time that the narrow-minded attitude of the Capital Region Board was changed. It's time to stop putting expediency ahead of a healthy environment. If we're not careful, one day it'll really be too late to undo the damage. — D. Dawes, 948 Fort Street.

Local thrills

Often on Friday after work, I go with friends to share some good times and a few drinks in the lounge of a local restaurant with a particularly good view of the Inner Harbor. On May 16 I sat on the edge of my chair, gripped the table with paled knuckles and with an incredulous stare took in a drama that I'm sure will not be the last of its type to be seen from that window this year.

Just as the "familiar ferry" carrying tourists and homecomers from Port Angeles arrived at the entrance to the harbor, that other lacklustre craft, masquerading as the Marguerite, tried to make its exit. The people in the room grew quiet and anxiously waited for a successful evasion of disaster. Suddenly without hesitation, a woman with a ring-side seat stood up and yelled out, "Oh no, here comes Air West." The pilot, unable to change direction, disappeared with his plane and passengers behind the docking Coho. Moments later, the boat motored into its berth and we all breathed easier to see the float plane at a dead stop and sideways to its dock. Its engines started again only to cut out once more to allow a yellow sailboat under power to cross its path without the right of way. Meanwhile, the Flying Princess, puffed up with energy was manoevering to a take-off position.

This scene offers tremendous potential to those people who enjoy spending every cent they have on bumper cars at the PNE, or who sit with drink in hand waiting for bedlam in contact spectator sports or who think that they'll be the next person to make a million by writing the script for a disaster movie.

Victoria Princess leaves at 6 p.m., Flying Princess leaves at 6:30 p.m., Air West arrives at 6:35 p.m., Coho arrives at 6:45 p.m. and this is Swiftsure Weekend. I may sell tickets at the door. — K. Bishop, James Bay.

Making autos without people

By WILLIAM H. CHAPMAN

ZAMA, Japan — The way they turn out Datsun motor cars in a sprawling plant here does not allow much of a margin for human error. But then, there aren't many humans around to make mistakes.

Inside the body assembly plant, for example, the visitor looks past lines of moving cars, down aisles half the length of a football field, and sees no one. Here and there are small groups of workers watching in case the machines do something wrong. Occasionally one spots an employee actually touching hands to metal.

But that is an exception. Ninety-seven per cent of the work in Nissan Motor Co.'s Zama plant is performed by machines, making it the world's most automated car assembly line. On an average day more than 1,300 cars come rolling off that line. On an average shift, it is manned by exactly 67 workers.

'Metallic ducks'

Instead of people, there are robots — swivelling machines bobbing and weaving as they weld parts together, like so many metallic ducks pecking away at food troughs.

Roofs are welded tight to the body and doors are bolted on without anyone even bothering to watch. Tiny television cameras tell computers when the parts supplies are dwindling and new batches are rolled automatically into place.

American visitors are astonished. Former U.S. labor secretary William Usery, now a consultant, expressed amazement after a trip through the Zama plant, recently opened to outsiders. "It makes you wonder — how do we ever compete?" he said.

The Zama plant, 22 miles south of Tokyo, is a battlefront in the coming war for world automobile dominance, a war of precision, uniform quality, low labor costs and, above all, high rates of productivity.

In the past two decades, much of the Japanese superiority in everything from television sets to steel sheets has been attributed to the supposedly happy, docile worker who loyally sings his company's songs and swims contentedly in the company pool in off-hours.

But increasingly, Japan is replacing those cheerful workers with machines or assigning them to watch and repair machines. The result is a steadily rising productivity that is the envy of the industrial world. Fewer people producing more things is the dream of managers everywhere, and in Japan they find it closer to reality.

A Western expert in technology who has watched Japan's automation and productivity grow recalls: "Engineers come here from all over the world, and the thing they always say is, 'there aren't any people.'"

It is true of autos, steel, electronics and just about everything that is made on a large scale in Japan. Usery recently visited a Nippon Steel factory. "It was downright scary," he recalled later. "We walked for great distances down those aisles and we didn't see anybody."

The experience has reinforced his judgment that the United States has slipped far behind in automation and productivity.

"They are outproducing us in many areas," said Usery, who is a board member of the American Productivity Centre. "They (Japanese) spent a lot of money to get this way. We know that their productivity rate exceeds ours."

Here are a few rudimentary benchmarks on the automation march in Japan:

● With the exception of 1974, a recession year, Nissan's plant here has increased production annually for seven years. But the number of employees has not increased at all.

● Nissan moved its pickup-truck factory from this site in 1977 to a new location in Kyushu and installed the latest in robotics. The factory now produces the same number of trucks as before with half the employees.

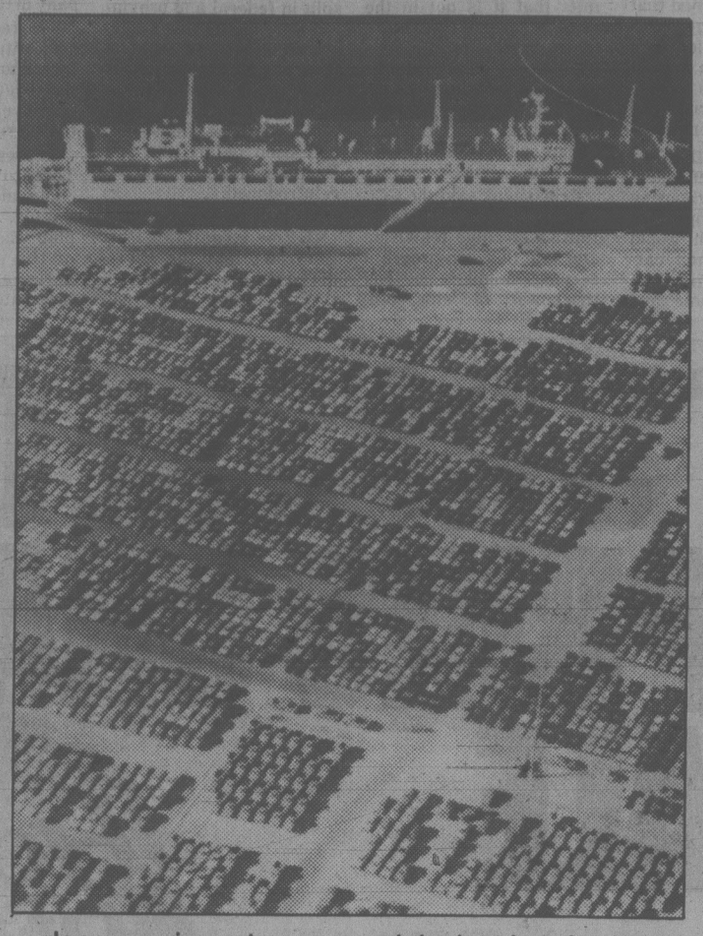
● Norman Macrae, an authority on Japanese industry for *The Economist* magazine, recently resurveyed the state of the art here and compared a Japanese car factory with British Leyland. We found that the productivity per man in Japan is four times greater than in British Leyland and probably will double within the next five years.

Ahead of others

Precise productivity comparisons are hard to find. In surveys that compare car manufacturers according to units turned out per worker, Japan turns up with an embarrassingly large lead over both American and European companies. But the comparison is crude and inexact because much of the work done in other nations' factories is done in Japan outside of the plant by subcontractors.

Toyota, Japan's biggest carmaker, devised a formula to measure the amount of value added by each worker in assembly plants. Japan was far ahead of Europe by that gauge but just abut even with manufacturers in the United States.

Japan usually is acknowledged to be far in front on one of the major ingredients of productivity; investment in new, automated equipment. It may or may not have a lead in the science of robotics but its application of these inventions is widespread. Faith in the value of new equipment is a cardinal principle.



Japanese import cars crowd dock at Los Angeles

"Whenever there is money, invest it in machinery," was the rule formulated by Toyota founder Sakichi Toyoda, and most other successful Japanese industrialists have heeded his words.

In the steel industry, for example, Japan makes far greater use of efficient oxygen furnaces than does the U.S. industry. The result is higher productivity. One 1976 analysis said the average Japanese steelworker produces 400 tons of steel a year while his American counterpart produced only 250 tons. Modernization made steel production 30 per cent less costly than in the United States.

Beginning this year, the government will help small and medium-sized businesses make the same kinds of investment in new equipment that the Nissans and Toyotas have made. A special tax depreciation allowance of 13 per cent will be granted to the smaller firms which buy robots to replace dangerous and difficult jobs.

The results of Japan's reinvestments are seen in the steadily rising productivity tables. Productivity in manufacturing industries rose 12.3 per cent in 1976, 5.1 per cent in 1977 and 8 per cent in 1978. According to one report, it rose another 12 per cent in 1979.

In contrast, the U.S. Labor Department reported recently that in 1979 the output per hour of work among major American manufacturers actually fell by 0.4 per cent.

Japanese automakers insist that automation in itself is not always automatically a good thing. "The important thing is flexible automation now," said one executive.

That principle is reflected in the Nissan plant here. It is in part an experimental plant geared to the coming world car competition, and one example of flexible robotics makes Nissan's point. It is the newest welding robots which can be programmed by computers to vary their work according to what needs to be done. The old multi-welders were fixed machines which could work only on one model of car.

The distinction is of enormous importance. It means a single Nissan plant in, say, Indonesia could be geared to turn out several models of cars instead of only one, an advantage that may make a crucial difference in who controls that market.

Washington Post



STRAY FEATHERS

Harold Hosford

Brrrrrr-tat-tat-tat.

I looked quizzically at Rob.

"That's it!" he said.

We listened, waiting for the drum-roll to be repeated, hoping to get a better idea of its location, but there was nothing.

I figured it had come from farther up the slope. Neither Rob nor Dick — two of the Cannings boys from Penticton — seemed to disagree, so we started moving in that direction.

About 100 feet farther on we came to the dead rampike of what had once been a larch. Now it was an ideal place for a woodpecker to perform its resonant territorial drum-roll.

Again, after searching that tree from top to bottom, and from all sides — our quarry had a reputation for keeping to the far side of his drumming tree when intruders appeared — there was nothing.

Again, the three of us stood quietly waiting for another clue to bringing our search to a fruitful conclusion. And again there was nothing. Oh, there was the distant call of a Red-breasted Nuthatch, and a Yellow-rumped Warbler sang briefly. But of our quarry, nothing.

We'd probably only waited a minute or so — it seemed like several — and had just begun to speculate among ourselves about our chances, when a distant quee-er, quee-er, quee-er stopped us in half stride. It sounded like a Red-headed Woodpecker to me, but I kept the idea to myself — after all, on top of Anarchist Mountain near Osoyoos we were a good 1,000 miles from any self-respecting Red-headed Woodpecker.

As for Rob and Dick, they seemed confused. The sound was not like any they knew.

Again we waited and, again, nothing.

Despite the sound seeming to be far away, we decided to try and track it down. I threw out my idea about Red-headed Woodpeckers and was politely ignored. Dick began speculating on the call, trying, it seemed to me, to convince himself that it might have been made by our elusive drummer.

We hadn't gone far, picking our way through the open stand of Douglas fir, yellow pine and larch that are the signatures of this kind of high, arid forest, when another burst of drumming — this time from behind us — stopped us again.

It seemed to come from near that tall snag we had checked out earlier. Without comment, we turned back and homed on that tree. Rob ended up on its north side, Dick and I to the southeast — an unforgivable sin for a bird-watcher because we found ourselves looking directly into the sun.

While Dick and I began to work ourselves into a better position, Rob worked up the snag with his binoculars. But before we were all in position, Rob had the bird.

"There it is," he called. And Dick and I, almost in unison, said "Where?"

"About 20 feet from the top," Rob answered.

I brought my glasses up to the spot, and there, partially silhouetted against the sun, was a woodpecker.

Afraid to move to a better angle in case the bird flew off, I backed slightly to get the snag between me and the sun. It was just enough to let me get a good look at the bird.

What I saw was a woodpecker — a little smaller than a flicker — with a black head and back, a strong white flash on its closed wing, two white stripes on the side of its head, a red throat, and a pale yellow belly.

Just as I completed my inventory, the bird dropped from the tree and raced off through the woods calling "quee-er, quee-er, quee-er." It was our quarry — a Williamson's Sapsucker, probably the rarest woodpecker in Canada!

Dick, your Dad's on time



Russell Baker

NEW YORK — The *New York Times* apologized the other day to the father of Dick Tracy, Chester Gould. It had referred to him as "the late Chester Gould," intimating that he was dead. Gould pointed out since he was amused about having his decease alluded to in the newspaper of record, he was almost certainly alive, amusement being a pleasure not available to late people.

The *Times* apologized, and before somebody presses me to do likewise for calling Gould the father of Dick Tracy, I want to make it clear that I am not speaking of fatherhood in the biological sense, but in the Edward Teller sense.

Teller, as everyone knows, is the father of the H-bomb, just as surely as George Washington is the father of his country. Fatherhood of this kind is granted to few, no matter how great their fatherings may be. Thomas Edison, for instance, has never become the father of the light bulb and President Eisenhower has never become father of the interstate highway system.

There is no explaining this, just as there is no explaining why necessity is universally recognized as the mother of invention while taxation is never referred to as the mother of poverty.

But I wander. The point is that granting Gould the fatherhood of Dick Tracy is intended as a tribute putting him in a class with Teller, and possibly a notch higher since Gould's boy, Dick, has created far more late people than Teller's hydrogen-headed offspring.

Which brings us to the bigger point; namely, why did *The New York Times*, in its erroneous belief that Gould was dead, feel obliged to call him "the late Chester Gould"? Or, to broaden the philosophical question, what is late about being dead?

Most of us have known people who became dead, but we never think of them as being late. If somebody you knew died four years ago and a friend you haven't seen for years asks, "What ever became of Old So-and-So?" you don't say, "Why, didn't you hear? He's been late for the past four years."

Also, nobody ever refers to "the late Julius Caesar" or calls George Washington "the late father of his country." Why, then, do people apply the "late" form to persons of such recent vintage that, like Gould, they may still be alive?

★

The answer lies in the subconscious insecurity of the living. The world is full of people who were famous when we were young, but as the years pass and these celebrities slide into normal human anonymity and our youth begins to seem like something that happened back in the Thirty Years War, we forget them.

Then one day some event recalls one of them to mind. "Is he still alive?" we ask ourselves and realize that we have come to think of this famous, forgotten old party as dead.

I am often startled to open the newspaper and read that just yesterday somebody died who, I thought, had been dead for years. This experience gives you two jolts of news for the price of one: first, the discovery that somebody you had thought dead for years was really alive, and second, the news that he had died.

After a while this happens so frequently that you become uncertain about who is still alive and who is dead. This is a fairly broad hint that your mind is losing its youthful muscularity and can no longer keep up with the rush of history.

At this point you have a choice. You may recognize that you are beginning to run down like everybody else your age and are hastening toward your own lateness. Or you can pretend that though you may be aging, you're still better off than your elders because most of them are dead.

The fact that most of them aren't dead has nothing to do with the exercise. Its success depends upon your thinking they're dead. Once you cultivate this habit, however, it is hard to keep the facts straight in your head. As a result, if you are careless when referring to somebody a generation older you wind up calling him "the late."

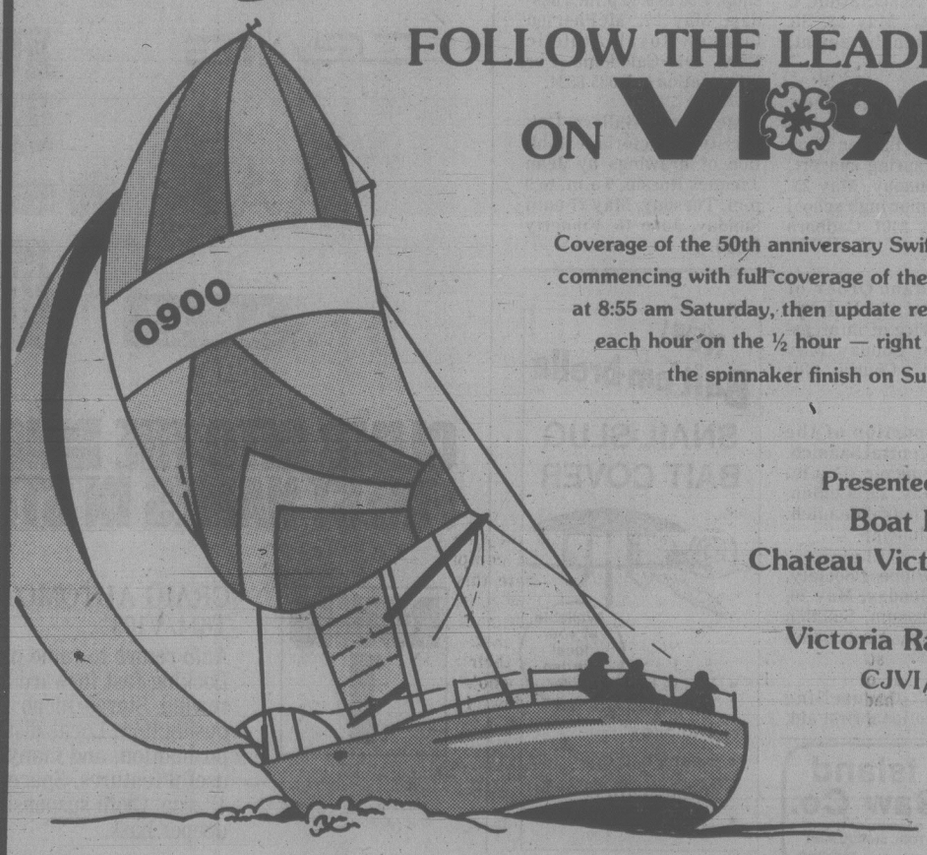
What is revealed here is the natural tendency of aging people to betray their own fears of the future by publicly referring to their elders as gone.

The question whether *The New York Times* should have apologized to Gould for calling him "late" is something else. Even though Gould is not late, there is nothing shameful about the condition, and false reports that one suffers from it cannot do a person much harm, except possibly for reducing the influx of dinner invitations and bargain subscription offerings at miraculously reduced prices. Some people would regard this as a blessing.

New York Times

Swiftsure 1980

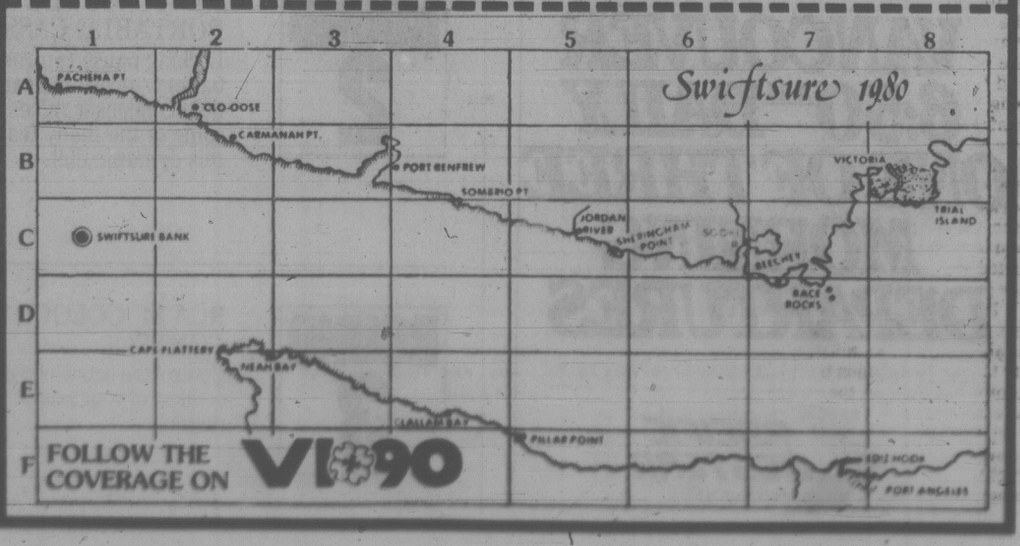
FOLLOW THE LEADER ON VI 90



Coverage of the 50th anniversary Swiftsure commencing with full coverage of the start at 8:55 am Saturday, then update reports each hour on the ½ hour — right up to the spinnaker finish on Sunday.

Presented by:
Boat Loft
Chateau Victoria
and
Victoria Radio
CJVI/900

Cut out the Swiftsure Coverage grid map.



Delay urged in cable TV merger decision

VANCOUVER (CP) — A plan by Canadian Cablesystems Ltd. of Toronto to expand into a variety of non-broadcast services should not be approved until debate over the future of such services is settled, Don Cruikshank, president of the Canadian Telecommunications Carriers Association, said Thursday.

Cruikshank, appearing before a Canadian Radio-television and Telecommunications Commission hearing into a bid by CCL to take over Premier Communications Ltd. of Vancouver, said approval would pre-judge fundamental changes which may be coming in telecommunications policy.

The merged companies would have more than one million subscribers, about 28 per cent of the Canadian total.

The association, which includes the country's telephone and telecommunications companies, does not oppose CCL's $86.5 million bid to take control of Premier but is concerned that the proposal would also allow the cablevision firm into non-program broadcast services such as fire and security alarms and medical alert systems.

Cruikshank said that Ted Rogers, CCL's chief executive officer, was proposing that, if the bid is approved, the cablevision firm would become "a common carrier of all sorts of signals to and from the home and work place."

"The association submits that it is not in the public interest to have these fundamental issues decided as a collateral part of the Rogers application and asks that there be public hearings by appropriate bodies on the future of telecommunications."

Cruikshank said the CCL proposal suggests a redefinition of cable television and said that non-program services might be beyond the powers of cable companies.

He noted there now is a split in federal and provincial jurisdiction over telecommunications, that a federal-provincial study is being made of cable regulation and that a revised telecommunications act had been before the last Parliament and might be reintroduced.

MLA Frank Mitchell (NDP — Esquimalt-Port Renfrew) told the CRTC his party feels it is wrong that a Toronto-owned conglomerate should take control of B.C.'s largest company in the field.

"We feel it is unhealthy," said Mitchell, who also referred to current moves by the federal government to turn over some regulation to the provinces.

Representatives of three Toronto-area cablevision companies came to support the bid, saying part of the plan was a rationalization of the patchwork boundaries among cable firms in Greater Toronto.

Stolen car lands in Durrance Lake

Victoria area police are looking for youths who ditched a stolen car in Durrance Lake Thursday night.

A Sidney RCMP spokesman said a fisherman saw the car plunge into the lake and spotted the youths running away.

The incident occurred shortly after 8 p.m.

Two Canadian Forces divers were sent to the scene and located the car, a red 1970 Mazda. They found no one inside.

The car had been stolen from a Blanshard Street parking lot sometime between Tuesday and Thursday.

capital scene

Greater Victoria Public Library, volcanoes and their affect on man and earth, discussion for children 6-10 years-old, 10:30 a.m. Esquimalt branch, 1153 Esquimalt, 1:30 p.m. Saanich-Victoria branch, 3500 Blanshard, and 3:30 p.m., youth department, central library, 735 Broughton, all scheduled for Saturday, May 24.

Newcombe Auditorium, silver identification talk, 3 p.m. Sunday, May 25.

Canadian Hostelling Association-Outdoor Club, seven-mile hike of east Sooke park, Sunday, May 25. For futher information call 595-4077.

YM-YWCA, nature walk with a forester, 2 p.m. Sunday, May 25. To register call 386-7511.

Vic West Community "Y", swap and shop, 10 a.m. to 4 p.m. Sunday, May 25, 521 Craigflower.

Kabalarian Philosophy, public video lecture, 2 p.m. Sunday, May 25, 493 Burnside East.

Victoria Strata Corporations Association, condominium seminar for women, 1 to 4 p.m. Sunday, May 25, Delta's Laurel Point Inn, 680 Montreal. For tickets and information call 386-7577.

Oak Bay Band Parents' Association, concert, 2:30 p.m. Sunday, May 25, University centre auditorium. Presenting Oak Bay Secondary School bands.

British-Israel World Federation (Canada), 3 p.m. Sunday, May 25, Dominion Hotel, 739 Yates.

Widows' Association, 2 p.m. Sunday, May 25, St. John's Church basement, 1611 Quadra.

Greater Victoria Concert Band and the Victoria Village Squires Barber Shop Ensemble, spring concert, 7:30 p.m. Sunday, May 25, Oak Bay junior high school auditorium, 2101 Cadboro Bay.

Independant Order of Daughters of the Empire, annual service of intercession, 11 a.m. Sunday, May 25, St. Mary's Church, 1701 Elgin.

The Corportion of the District of Central Saanich, family day picnic, 11 a.m. Sunday, May 25, Centennial park, Central Saanich. Bring your lunch.

Saanich Pioneer Society, 7:30 p.m. Monday, May 26, Pioneer Museum, Saanich fair grounds, East Saanich.

Citizens' Counselling Centre, emotional first aid, 8 p.m. Monday, May 26, Metropolitan United Church annex, 907 Pandora. For information call 384-9934.

Status of Women Action Group, business meeting, 8 p.m. Monday, May 26, James Bay community centre, 140 Oswego.

Teachers of Home Economics Specialist Association, Greater Victoria School District, McPherson Foundation, fashion focus, 7:30 p.m. Monday, May 26, McPherson Playhouse.

Physically Handicapped Action Committee Society, general meeting, 7 p.m. Monday, May 26, 521-620 View.

Capital City Branch 135, Old Age Pensioners Organization, business meeting, 1 p.m. Monday, May 26, Elks hall, 732 Cormorant.

Victoria Horticultural Society, geranium and pelargonium group, 7:30 p.m. Monday, May 26, Garth Homer centre, 813 Darwin.

Women's Auxiliary, Navy League of Canada, 8 p.m. Monday, May 26, Rainbow barracks, Macaulay Point.

Overeaters Anonymous, meets 8 p.m. Mondays, room 5, Cedar Hill community centre, 3220 Cedar Hill, and 10 a.m. Wednesdays, small hall, St. Andrew's Cathedral, 680 Courtney, also Thursdays, Spectrum school, 957 West Burnside. For information call 478-3225.

Victoria Department of Recreation and Community Services, hiking workshop, 7:30 to 9:30 p.m. Tuesday, May 27, McPherson lounge, Royal Athletic Park, 1014 Caledonia. For information call 385-6824.

McPherson Gallery, Univeristy of Victoria, exhibition of drawings by Jean Jacques Russin, 9 a.m. to 9 p.m. Tuesday, May 27 until Sunday, June 15, Finnerty Road.

NEW! Bait'em-brella
SNAIL-SLUG BAIT COVER



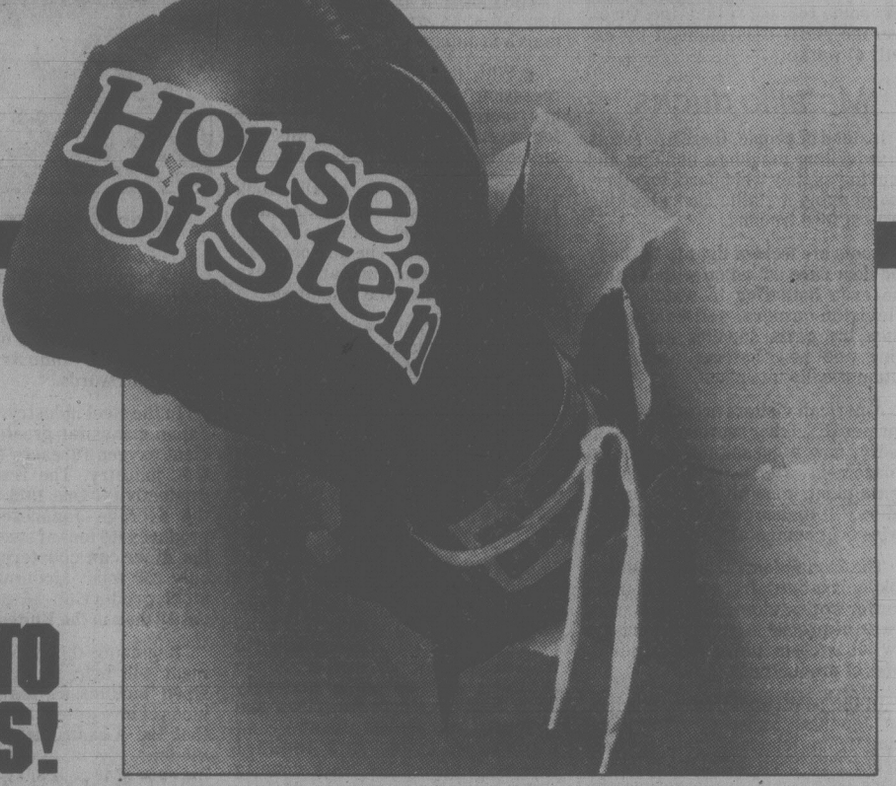
Available at your local garden dealer.

- Hides bait from pets and birds
- Keeps bait dry
- Inexpensive to use
- Re-use for years

Island Saw Co.
CARBIDE SAW and TOOL SHARPENING
617 Chatham Street 385-5500

VANCOUVER 6:50 AM DAILY
ONE OF THREE MORNING DEPARTURES
ONE OF MORE THAN 50 GREAT WEST CONNECTIONS
PACIFIC WESTERN AIRLINES

IT'S HOUSE OF STEIN'S SPRING CHALLENGE SALE



OUR COMPETITORS TAKE IT ON THE CHIN AS HOUSE OF STEIN DELIVERS A KNOCKOUT PUNCH TO HIGH STEREO PRICES!



CLIMB INTO THE RING WITH THE FINEST NAMES IN STEREO TODAY

ROUND 1
CRAIG AUTOMOTIVE PACKAGE T614/V103
Auto return to radio play at end of tape. Locking fast forward and rewind. Stereo/mono pushbutton. Local/distant pushbutton, and many other useful features. Space saving 4" size. Cloth suspension for deeper bass. $229.95

ROUND 2
SANYO MODEL 9920A AM/FM PORTABLE CASSETTE RECORDER
Locking pause control, LED battery/record indicator and dual condensor mikes are just some of the many features on this dynamic unit. $199.95

ROUND 3
RCA 14" COLOUR TV WITH REMOTE CONTROL
Control the action of a great champ from the comfort of your seat at ringside. $499.00

ROUND 4
DENON DIRECT-DRIVE RECORD PLAYER DP-30L
Designed with an emphasis on smooth, accurate turntable rotation and operating convenience, the DENON DP-30L with servo-controlled automatic tone arm lifter features a well-balanced performance that is extremely difficult to match. Its superb mechanism and outstanding quality are fully backed by DENON'S in-depth audio technology which has introduced a number of record player "masterpieces". Incorporating all the benefits and convenience of a professional turntable yet reasonably priced, the DP-30L is the "best buy" among today's parade of record players. $399.00

ROUND 5
SANYO AUTOMOTIVE PACKAGE Models FT 478 and SP 721
Compact and import car installations are fast and easy with this new high performance radio/cassette combination. Automatic switching from stereo to mono (when incoming FM signal is weak), locking fast forward, tape play and FM stereo indicators. Includes a Flush Mount Coax Speaker Kit, features separate, coaxially mounted 4" woofer and 1¾" tweeter. Special lock wire construction prevents detachment of voice coil windings from bobbin. New, extra secure screw-on grilles. 4 ohm impedence. $229.95

ROUND 6
AKAI STEREO CASSETTE DECK CS-703D
Refined simplicity of operation with soft-eject cassette receptacle and direct function change controls, and in engineering with Dolby IC and excellent electronically controlled DC motor. With high torque performance, it provides steady tape transport with wow and flutter data of only 0.06% WRMS, 0.16% (DIN) $199.00

ROUND 7
AKAI GXC 706 CASSETTE DECK
No other opponent in this price range can lay a glove on the AKAI GXC 706. Features a life-time warranty on record and playback head. Its' AKAI ADR circuit is a dynamic range enhancer. $259.00

ROUND 8
DUAL 506 TURNTABLE
Dual precision in a semi-automatic belt-drive turntable that knocks wow and flutter cold. Can be played even on its side because the tone arm mass rests on the pivot point and not on the record. $199.00

ROUND 9
AMERICAN AUDIO LAB SPEAKERS UP TO 30% OFF
The whole AAL team at introductory prices. The speaker delivers a sound that goes the distance from ringside all the way to the roof.

WE MAKE SOUND MAKE SENSE.
721 Yates Street, Victoria Harbour Park Shopping Centre, Nanaimo
House of Stein
CHARGEX VISA
Trade-ins accepted. Ask about our credit terms.

b.c. briefs

Escaped rapist gets 14 years

VANCOUVER (CP) — An escaper from a U.S. prison who raped two women last August in the south Vancouver area was sentenced Thursday to 14 years in prison.

B.C. Supreme Court was told that Robert James Watson, 36, escaped from the Lower Mainland Regional Correctional Centre (Oakalla) in Burnaby in 1976 and went to the U.S. where he was sentenced to 20 years for rape in Idaho. He escaped from there and came back to B.C. where he committed the attacks on the two women.

Watson used a ruse to gain entry to the residence of a 19-year-old girl, forced her at knifepoint to accompany him in his car where he raped her. A few days earlier he had broken into the house occupied by a 39-year-old woman and raped her.

Iranian students off to U.K.

VANCOUVER (CP) — Four of the five Iranian students stranded in Canada when President Jimmy Carter closed the United States border to Iranians have gone to England where they will continue their studies.

The five University of Idaho architecture students were in Vancouver on a field trip when Carter imposed his ban. They then were denied admission at the University of B.C.

A Canadian immigration official said Thursday the four have been accepted by the Architectural Association's school of architecture in London.

The fifth student, who was not identified by the immigration spokesman, remains in Vancouver and has married a U.S. citizen.

Unions ready for strike vote

VANCOUVER (CP) — As contract talks in the B.C. construction industry progress at a slow rate, leaders of the unions representing 45,000 building tradesmen visited the B.C. Labor Relations Board on Thursday to discuss procedure for a strike vote.

Roy Gautier, president of the B.C. and Yukon Building Trades Council, said the 17 unions "have not made an absolute decision" to conduct a strike vote, but want to prepare for one in case it becomes necessary.

Because of the complexity of the procedure for government-supervised strike votes under provincial law, and the "literally hundreds and hundreds of contractors involved," Gautier said the unions are asking the board to use its authorized discretion to ease the regulations.

He said the regulations are designed for votes at individual plants, while the construction unions have members at many job sites throughout B.C.

With the regulations eased, the vote still would take at least two weeks, he said.

UBC, CUPE reach accord

VANCOUVER (CP) — The University of B.C. and the Canadian Union of Public Employees reached tentative agreement Thursday on a new contract.

University spokesman R. A. Grant said details will not be released until after the contract is ratified.

He said negotiators for both sides are recommending acceptance to replaced the agreement which ended March 31.

The union represents 1,700 university employees.

Vogel warns of racial strife

VANCOUVER (CP) — Vancouver is a city with a racial mix "as complex and distorted as any in the country" and, says deputy attorney general Richard Vogel, that could spell trouble.

Vogel, speaking Thursday to about 100 delegates at a banquet of the police educator's annual conference, said it is up to them to select and train policemen who can handle the complex role of a modern, urban social worker as well as arrest criminals.

Vogel read excerpts from a speech he said was made by a Toronto mayor who "was charging the police force with the most serious of possible abuses — the unnecessary killing of a man.

"It is terribly important, in my view, that no other mayor should be able (because of such a killing) to make that kind of speech," Vogel said.

He added that police forces in B.C. have achieved "a very high plateau of proficiency" in dealing with racial issues.

$4.5M ferry dock okayed

Construction work on a $4.5 million ferry terminal dock at Graham Island in the Queen Charlotte Islands will begin next week with the job expected to be completed by September, the transportation ministry said Thursday.

The dock will be the Queen Charlotte Islands terminal of the Skidegate-Prince Rupert ferry service due to begin in October.

Forest funding renewal urged

CRANBROOK (CP) — The B.C. forest service wants the provincial government to renew a federal-provincial agreement which pours $4 million a year into development of Crown range land, Deputy Forests Minister Mike Apsey said Thursday.

UBC sets record for grads

VANCOUVER (CP) — A record 3,591 students will receive academic degrees at the University of B.C.'s three-day spring congregation May 28 to 30, with the largest group receiving bachelor of arts degrees.

This year's winner of the Governor-General's gold medal is Anne Gardner of Coquitlam, B.C., who receives her Honors B.Sc. in mathematics with an average of 96 per cent on her final exams.

B.C. Hydro projects rapped

VANCOUVER (CP) — B.C. Hydro power projects came under attack Thursday as both an environmental group and the Nishga tribal council voiced opposition to dam site proposals.

Speaking in Kelowna, Michael Anderson, spokesman for the B.C. Energy Coalition, said thousands of acres of prime farm land will be ruined and 650 people will be displaced if B.C. Hydro builds its planned major power projects in the Peace River valley.

Anderson and 15 other Vancouver-area environmentalists stopped here on a 1,900-kilometre bus trip to the Peace River area designed to draw attention to Hydro's planned damming and flooding projects in the Fort. St. John area.

"What we're looking at is the wholesale flooding of the major river systems of B.C.," said Anderson.

Anderson said the Site C power project proposed for northeast B.C. is designed to provide hydro power to the U.S.

"The utility companies in Washington and the west coast of the U.S. know they can't possibly meet the increasing demand for hydro power in the future. B.C. Hydro knows it too and it knows it can be an OPEC for selling power to the U.S."

In Vancouver, meanwhile, the Nishga tribal council was informed that B.C. Hydro is not planning a dam on the Nass River.

Hydro chairman Robert Bonner denied any plans to dam the river in a letter Nishga tribal council president James Gosnell received Thursday.

Gosnell had written Bonner, Premier Bill Bennett, Prime Minister Pierre Trudeau and others involved in land claims of the Nishga Indians protesting a report by provincial member Al Passerell (NDP — Atlin) that Hydro had long-range plans to dam the river that flows to the coast north of Prince Rupert.

A resolution passed at the Nishga tribal convention at Kincolith, B.C., last month expressed total opposition by the Nishga people to damming the Nass, and also opposed Hydro's Stikine River project and the Aluminum Co. of Canada's Kemano II development.

Bonner replied that he is dismayed at the report.

"The information you have received is in error and I can assure you that B.C. Hydro's current plans do not include a dam on the Nass River," the letter states.

WHY DO YOU SMOKE?

If you're a smoker, you know that smoking a cigarette can be one of those rare and pleasurable moments.

And the chances are you don't want to give up any of that, even if you are becoming more and more concerned about smoking.

Which brings us to Vantage.

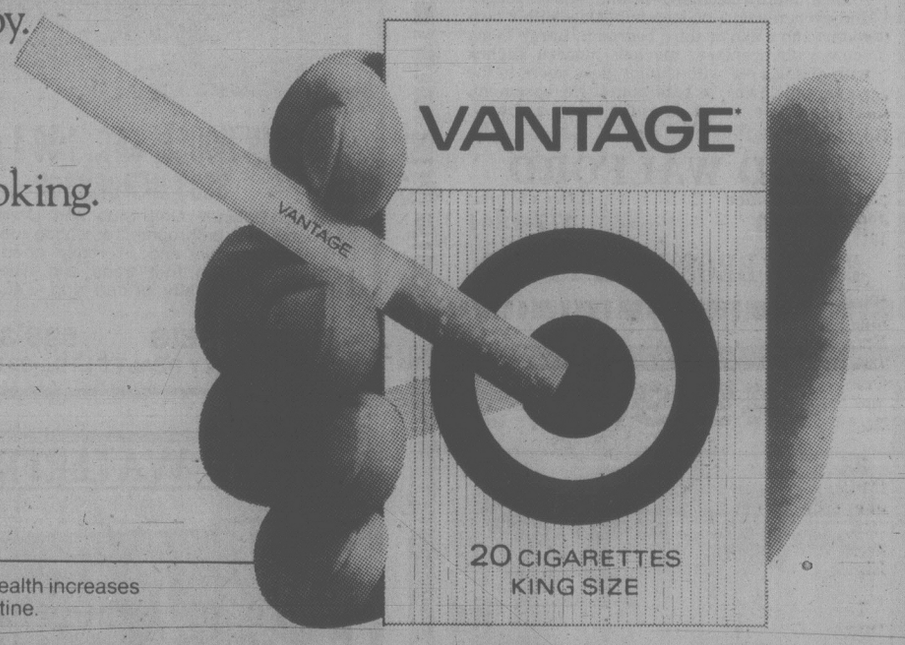
Vantage is the cigarette for people who may have had second thoughts about smoking and are looking for a way to do something about it.

Vantage cuts down substantially on what you may not want, without cutting out that satisfying tobacco flavour you've come to appreciate.

Now Vantage isn't the only cigarette of its kind you can smoke, but it may well be the only one you'll enjoy.

To put it simply, Vantage still tastes like a cigarette.

Think of the pleasure of smoking. Think Vantage.



Warning: Health and Welfare Canada advises that danger to health increases with amount smoked - avoid inhaling. 11 mg. "tar" 0.8 mg. nicotine.

NEW! Bait'em-brella
SNAIL-SLUG BAIT COVER



Available at your local garden dealer.

- Hides bait from pets and birds
- Keeps bait dry
- Inexpensive to use
- Re-use for years

Take a Saturday break.



You can take the whole day off. And save.

You see, Sunday's long distance discounts on station-to-station calls to most places in B.C. apply all day Saturday, too.

So just sit back, pick up the phone and talk things over with a few friends. And enjoy the break.

Sunday's long distance discounts within B.C. apply all day Saturday.

For calls to the rest of Canada and the U.S. regular weekday rates apply on Saturday. Please check your directory for complete details.

B.C. TEL

Noted Manitoban gets education post

A B.C. native well-known in Manitoba education administration will become director of instruction for Greater Victoria School District's support services this summer.

Dr. Ella Mary Lamb was chosen from more than 65 applicants for the position which will involve evaluation of special education services and implementation of the school board's policy of a home-school team approach to providing them.

At present Lamb is deputy assistant superintendent of student services for the Assiniboine South School Division in Winnipeg.

She has been an active counsellor and consultant to the juvenile crime sections of RCMP and municipal police forces, to the Manitoba health and social development department and Manitoba education ministry.

Her experience in both provinces includes teaching, counselling and administration at elementary, secondary and university levels and in adult education.

Plotters arrested

JOHANNESBURG (AP) — About 30 people have been arrested in Rwanda in an alleged plot to overthrow the government of President Juvenal Habyarimana, South African radio has reported.

$50,000 offered to ship cannabis

The captain of the Panamanian-registered freighter Samarkanda said Thursday he was offered $50,000 to ship a cargo of cannabis from an air drop 50 miles off the coast of Colombia to a delivery point 200 miles west of Juneau, Alaska.

Marco Antonio Lopera Penagos, 60, of Mellin, Colombia, said the offer was made by Jaime Marin, 39, of Marina del Rey, Calif., while he was in the United States in early 1979 and repeated later by a man he called Ramon Castano in Santa Marta, Colombia.

Penagos told a county court jury he had first agreed to an offer of $2,000 a month by Marin to skipper the Samarkanda from Salina Cruz, Mexico, to Colombia to haul lumber.

He later agreed to head the cannabis cargo voyage on condition that pickup and delivery would be on the high seas and that he would have Americans as navigator, radio operator and engineer because of their technical knowledge and language.

Penagos, Marin and six other men are accused of importing 33.5 tons of cannabis marijuana into Canada a year ago and possession of marijuana for the purpose of trafficking.

Penagos said he was out of work at the end of 1978 and met an old friend who said he might be able to find him a job for someone who had a boat in Mexico.

He went to Mexico and then to Los Angeles where he met Marin. He accepted a job offer to skipper the Samarkanda for hauling lumber and said he would think about an offer to transport a cargo of cannabis. He accompanied Marin to look at vessels in San Francisco and Seattle and met fellow defendants William Terry Hines, 39, of San Rafael, Calif., the engineer, and William Francis Perka, 35, of Port Townsend, Wash., the navigator.

Penagos said Marin gave him $40,000 for operating expenses and he paid $28,000 to fuel the Samarkanda in Salina Cruz and another $10,000 to $12,000 to top her up at Tumaco, Colombia.

The Samarkanda arrived in Tumaco March 11 and Penagos telephoned a number he had been given and was told to get a larger crew than the eight who sailed south and to wait for a phone call.

He was contacted next by Castano and flew to Santa Marta to meet him. He made the same offer as Marin. On his way back he picked up two Americans, Perka and radio operator Stephen Earl Johnson, 34, of Port Townsend, who is also standing trial.

Penagos said he obtained two documents from the Tumaco port captain, one showing a Juneau destination and the other Mazatlan, Mexico. He said the second document was a precaution in case the coast guard stopped the Samarkanda while she was empty off the coast of Colombia.

The voyage began April 6 with a crew of 19 including himself after the Colombian navy searched the Samarkanda. She took up a position 50 miles west of Cape Mangales and waited for a DC6 aircraft to drop more than 600 bales. The vessel left the drop zone April 30.

Penagos will continue his testimony when the trial resumes Monday.

Ian Alexander Smart, an expert in marine engineering, told the jury that even with both engines running as the Samarkanda approached Sydney Inlet 50 kilometres northwest of Tofino it was still prudent to seek shelter because only temporary repairs had been made.

He also said that after the Samarkanda was grounded in No Name Bay at the head of Sydney Inlet as the tide went out, it was prudent to unload the cargo because of the list. From photographs he had seen, she was very close to rolling over.

An expert in marine navigation, Geoffrey Vale, said if he had been the captain and the engineer came to him with problems described in court by Hines, he would have headed for land.

He said it was a prudent decision and it would be courting disaster for the Samarkanda to heave-to at sea with both engines shut down while repairs were made.

Vale said it was a very good idea to unload the cargo because that would remove the weight which was tending to capsize the vessel.

Execution halted

WASHINGTON (AP) — The scheduled May 29 execution of convicted Utah murderer Pierre Dale Selby was postponed indefinitely by Supreme Court Justice Byron White.

Morphine charges

VANCOUVER (CP) — Two men have been charged with trafficking after police seized 30 ounces of high-grade morphine.

An RCMP spokesman said street value of the drug is estimated at $2.5 million.

Avtar Singh Bal, 28, of Delta, is charged with three counts of trafficking in morphine, one count of importing morphine, and one count of conspiracy to import morphine.

Anarjit Singh Saran, 31, of Mission, is charged with one count of trafficking in morphine.

Police said the drug was hidden in the soles and heels of shoes delivered to Canada by a courier from India.

OPEN HOUSE
7012 CON-ADA WAY
Saturday-Sunday, 1:30-5 p.m.
Quality-built split-level home in Brentwood with a total floor space of 1600 sq. ft. Wall-to-wall carpet, exciting interior design. Rock fireplace, large family room and ample parking for your boat and/or RV. Close to Marina and golf. Take Old West Saanich Rd. to Marchant, turn left then right on to Con-Ada Way.
478-5561 (Off.) PIERRE BERUBE 388-6275 No. 2764
BLOCK BROS. REALTY 5-23

PRESTIGE HOME BY OWNER
Panoramic Sea View
CORDOVA BAY RIDGE
2525 Sq. Ft. Living Area
Custom built with many built-in features in immaculate condition, beautifully landscaped. Featuring spacious L.R., in-line D.R., cabinet, elect. kitchen with eating area, master bedroom with walk-in closet and den (bedroom) on main floor, ground level. Large B.R., large rec. room with wet bar and reception area also laundry etc. on lower floor. Beautiful bathrooms, each floor. Open fireplaces in L.R. and rec room, elect. in den. Large covered deck. Double carport upper level, also heated garage (workshop) on lower level. Garden areas, small orchard. Includes drapes and most carpeting.
$194,000
Phone 658-8051 anytime

TEN MILE POINT
¾ of an Acre
No-Step Bungalow
Almost totally secluded behind laurel hedges and evergreens, a no-step bungalow with 2 bedrooms and a den or third bedroom. Large living room with fireplace, spacious modern kitchen with dining area with sliding glass doors to the roses and lawns. 2 bathrooms. No basement. Across the road from beach access. EXCLUSIVE. $149,000.
TED WALFORD
Residence Office 598-1420 Office (24 hrs.) 477-1841
BLOCK BROS. REALTY LTD.

$49,900

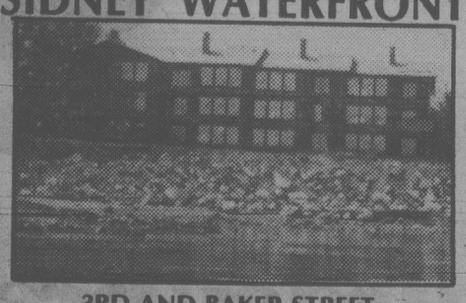
OPEN HOUSE SAT. 2-4
928 CRAIGFLOWER RD.
(Close to Tillicum)
Delightful stucco bungalow in good condition with thermopane windows throughout. Full basement has extra bedroom, basin and toilet. 50'x120' lot has shrubs and driveway to backyard for extra parking. Owners have bought, must be sold. MLS #45947.
385-7744 CLIFF SALMOND 477-3626
GARDNER REALTY (1979) LTD. 5-23


PRICE REDUCTION
WAS $119,900 NOW $114,900
Bright family home of up to five bedrooms or excellent in-law suite. Fully fenced yard, two fireplaces, thermopane, intercom, dishwasher. Centrally located in the Lansdowne area. Owner anxious as he has purchased. See this today and make your offer by calling:
MARKIE MUNN at 598-3321 anytime
JACK MEARS OAK BAY REALTY LTD.


OLGA ZACHARY
The management of BOORMAN INVESTMENT CO. LTD. is pleased to congratulate Olga on being tops in sales for the month of April. If you wish to deal with a realtor who offers integrity combined with a thorough knowledge of the Real Estate market, call Olga Zachary at 595-1535 anytime.
BOORMAN INVESTMENT CO. LTD.
2045 Cadboro Bay Rd.

C.A. FIRM
Requires an accountant experienced in preparation of financial statements. Professional accounting designation desirable, but not essential. Reply in confidence to
PAUL HITHCOCK, C.A.
Box 1330, LADYSMITH, B.C. V0R 2E0 5-23


OPEN HOUSE, SAT., 1:30-4 p.m.
3363 HENDERSON
Close to Uplands Golf Club and University. Five bedrooms, two bathrooms, recreation room and den. Only 26 yrs. old and in really good condition. 74'x175' lot with fruit trees and nice vegetable garden. Realistically priced and EXCLUSIVE at $105,000.
BEN GREIG 598-3105
OCEAN CITY REALTY LTD., 381-2233

SIDNEY WATERFRONT

3RD AND BAKER STREET
OPEN TO VIEW
Sat. 12:30 to 4:00 p.m.
Just nine units left, all units have massive views of the busy straits and harbour. Boat dockage and downtown Sidney are within walking distance. All have fireplaces, two full bathrooms and range from 1,410 to 2,032 sq. ft. and all have separate entrances. Trade in your present home on a quality townhouse condominium.
See you on Saturday,
J. F. COLWELL
592-9828 5-23

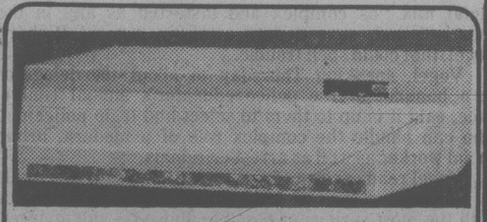
OPEN HOUSE SAT., 2-4:30
3430 COOK STREET

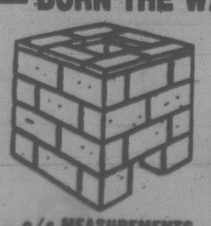
A very pleasant older home on a 52x233-ft. lot. As well as the drive-in garage, there is a large separate garage at back of property — reached by a rear lane. This is a terrific family home — 2 bedrooms up — 3 on the main, lovely family room off kitchen and huge sundeck overlooking private garden, with playhouse and fruit trees. All this plus some development in the basement — at an asking price of $78,500 with a large 11% assumable mortgage. For prior viewing and further details please call:
A. D. WHEELER MONTREAL TRUST 477-4789 386-2111

Cannor Nursery Garden Centre
(A Division of Cannor Nurseries Ltd.)
● FOR THE BALCONY AND PATIO
We have COLOURFUL HANGING BASKETS
Good selection available.
● Fuchsias ● Mixed flowers
● Ivy leaf Geranium
FROM 9.95 each
● BROOM
Yellow and white flowers. In bloom.
1 gal. 2.95 each
● WEIGELA
A small deciduous shrub with an abundance of pink and ruby red flowers. 5.95
BEDDING PLANTS ..... 89¢ per pack
GERANIUMS .....from 98¢ each
SPRING HOURS: Mon.-Sat., 9 a.m.-8 p.m., Closed Sunday

CANNOR NURSERY GARDEN CENTRE
4660 Elk Lake Drive
(Next to Royal Oak Inn)
658-5415

do it WITH DOMAN'S
VANCOUVER ISLAND'S LEADING BUILDING SUPPLY CENTRE
Our 18th Anniversary Sale ends this Sat., May 31st. For great bargains, see us first. If you didn't get the Doman's flyer, pick one up at our store on Bay St.
WEISER LOCKS
FOR GOOD LOOKING SECURITY

PASSAGE SET A 101
BATHROOM SET A301
ENTRANCE KEYED SET A501
20% OFF
Four finishes to choose from

BROAN RANGE HOODS
30" wide. White, gold, avocado, almond, copper.
Excellent quality
2-speed fan with light.
30" DUCTED 28.88
30" DUCTLESS 32.88
ASPENITE
4'x8'x¼" ..... sheet 5.59
4'x8'x5/16" ..... sheet 6.69
4'x8'x7/16" ..... sheet 7.82
FIR PLYWOODS
Degrade Sanded
¼" (6mm) ..... sheet 8.90
⅜" (8mm) ..... sheet 11.90
½" (11mm) ..... sheet 13.25
⅝" (14mm) ..... sheet 15.95
¾" (19mm) ..... sheet 17.95
ALUMINUM LADDERS
STEP: 4' ... 21.95; 5' ....27.95; 6' ....29.95; 7' 49.95
EXTENSION: 16' ...48.95; 20' ...55.95; 24' ...68.95; 32' ...99.90
We Also Stock Wood Ladders
FIR LUMBER
STANDARD and BETTER
S4S 8' 10' 12' 14'
2x4 2.15 2.70 3.24 3.78
2x6 3.20 4.00 4.80 5.60
MORE LUMBER BUYS
Comm. Shorts
1x2—6' 25¢ 1x3—6' 32¢ 1x6—6' 95¢
2x4—6' 75¢ 2x6—6' 1.08
2"x6"x8' ECONOMY HEMLOCK ..... 75¢ ea.
4"x4"x6' S4S HEMLOCK ..... 1.99 ea.
ECONOMY STUDS
2x4—96" bundle of 10 5.95
2x4—8' S4S CEDAR 2.40 ea.
PINE STUDS
2x4—92¼" ONLY, ea. 1.75
2x6—8' S4S CEDAR 3.99 ea.
ASPHALT BLACK TOP 80 lb. bags ....Only 5.95
PORTLAND CEMENT 80 lb. bag ..... Just 4.59
Concrete, Mortar and Topping Mix 60 lb. bag .....Just 2.80
COMPOST WHAT YOU CAN — AND — BURN THE WASTE IN A
6'x3'x3' HIGH PRE-CUT COMPOST BOXES
OF CEDAR SIDING 1x8
PUT HUMUS BACK INTO YOUR SOIL

READY CUT KIT 11.88

o/s MEASUREMENTS 32"x32"x34" HIGH
CONCRETE BLOCK INCINERATOR 19.95 ea. extra
do it DOMAN'S
280 Bay St., Victoria 386-2151
MON.-FRI. 8:00-5:30 SAT. 8:00-5:00

EMPRESS

INTEREST SAVER SPECIALS



Last month our interest bill for carrying our new vehicle inventory was $34,816.12!

In order to control this high cost we must reduce the inventory immediately and are prepared to accept "marginal" deals and consider offers previously thought unacceptable.

Mileage shown are Transport Canada results for standard equipped vehicles. Results will vary.

36.2 M.P.G. ACADIAN 42 IN STOCK FROM $4958 Stk. #AC0947

31.7 M.P.G. SUNBIRD 40 IN STOCK FROM $5354 Stk. #SU0300

34.8 M.P.G. PHOENIX 25 IN STOCK FROM $7728 Stk. #PH5190

26.6 M.P.G. FIREBIRD 26 IN STOCK FROM $7338 Stk. #FI6073

28.5 M.P.G. LEMANS 35 IN STOCK FROM $6985 Stk. #LE0381

26.6 M.P.G. GRAND PRIX 5 IN STOCK FROM $8837 Stk. #GR7849

G.M.A.C. FINANCING AVAILABLE ON THE PREMISES

LEASE SEE JOHN SPRINGER FOR THE LOWEST RATES IN TOWN ON PONTIAC, BUICK OR GMC TRUCKS.

CONTINUOUS PROTECTION GENERAL MOTORS EXTENDED WARRANTY PROTECTION FOR 3 YEARS OR 60,000 km

26.9 M.P.G. PONTIAC 19 IN STOCK FROM $7199 Stk. #P00088

34.8 M.P.G. SKYLARK 39 IN STOCK FROM $7569 Stk. #SL3475

26.6 M.P.G. CENTURY 23 IN STOCK FROM $7798 Stk. #CE4549

23.9 M.P.G. BUICK 12 IN STOCK FROM $8248 Stk. #BU3900

23.7 M.P.G. VAN 29 IN STOCK FROM $6442 Stk. #YV2436

23.7 M.P.G. PICKUPS 29 IN STOCK FROM $5985 Stk. #YP0548

Dealer Licence 5701

A lot of good names. All in one place

EMPRESS PONTIAC ● BUICK ● GMC LTD. 2867 DOUGLAS STREET (AT TOPAZ) PHONE 382-7121

Whose marijauna was it?

Judge Harold Alder was left wondering Thursday who owns the mysterious four baggies of marijuana.

The ownership question came up in Victoria provincial court after a 17-year-old Sidney youth, Ian William Wood, of 2300 Beacon, pleaded guilty to possession of marijuana.

Crown counsel George Jones said Wood was picked up by Sidney RCMP April 18 and an 8-gram baggie of marijuana was found on him. A further four baggies, containing another 20 grams, was found in the search of a vehicle.

Wood admitted that he had the one baggie on him but knew nothing of the other four baggies in the vehicle.

"It wasn't your car?" Alder asked.

"No, it wasn't," Wood replied.

At that point, Jones interrupted.

"It was a police car."

Alder gave the youth the benefit of the doubt and handed him a $75 fine.

Before the judge

A young purse-snatcher was given a 12-month jail sentence and a year's probation by Judge Harold Alder in Victoria provincial court Thursday.

Robert Andrew Rac, 20, of 820 Fisgard, pleaded guilty May 2 to robbery with violence and was remanded until Thursday for a pre-sentence report and sentencing.

Crown counsel Don Laughton told the court 69-year-old Florence Purser got off the bus and was walking in the 1100-block Esquimalt when she had her purse grabbed and was knocked down by Rac.

Tony Steele, a passing motorist, stopped his vehicle, got out and gave chase and was joined by off-duty Esquimalt police constable Iain Hooey.

Rac was captured and the purse, containing about $40, was recovered.

Rac told officers he was on welfare, was broke and needed some money.

He had three previous convictions this year, two for obtaining food by fraud and one for theft under $200. The last conviction was on March 5 when he received a seven-day term for the theft.

The pre-sentence report stated Rac was a glue sniffer and was involved in the use of alcohol, giving him some serious neurological problems.

★ ★ ★

Two persons were given prison terms for drinking-driving offences.

Mary Ellen Bruce, 21, of 485 Island Highway, was given a three-month term after pleading guilty to impaired driving, her third drinking-driving offence in slightly over three years.

Crown counsel Robert Mulligan said Bruce was stopped on the Trans Canada Highway near Millstream about 7:45 p.m. May 14 after police noticed she was going about 30 km/h in an 80 km/h zone. Mulligan said she also hit a sign while pulling over.

Bruce had two Ontario convictions in 1977.

Bruce, who was also charged with possession of marijuana for the purpose of trafficking, pleaded guilty to the lesser-included offence of simple possession.

Crown counsel George Jones said 13 baggies of the narcotic, each weighing about eight grams, were found in her possession.

Alder handed out a concurrent seven-day sentnece for the drug offence.

Erroll Victor Allard, 22, of the Canadian Forces, was given a 14-day sentence after pleading guilty to impaired driving.

Court was told Allard was stopped on Elk Lake Drive about midnight April 26 after it was noted he weaved over the centre line to the gravel shoulder.

Subsequent breath test readings of .21 and .19 were obtained, Mulligan stated.

★ ★ ★

Fined $400 for drinking-driving offences were Jacob Dyrland, 62, of 1289 Camrose; Dennie Gordon Riehl, 21, of 840 Craigflower; Brian Raymond Laviolette of Port Alberni and Rebecca Jane Denise Torra, 25, of 70 Gorge Rd. West.

The Corporation of the District of Saanich

ZONING BY-LAW NOTICE OF PUBLIC HEARING

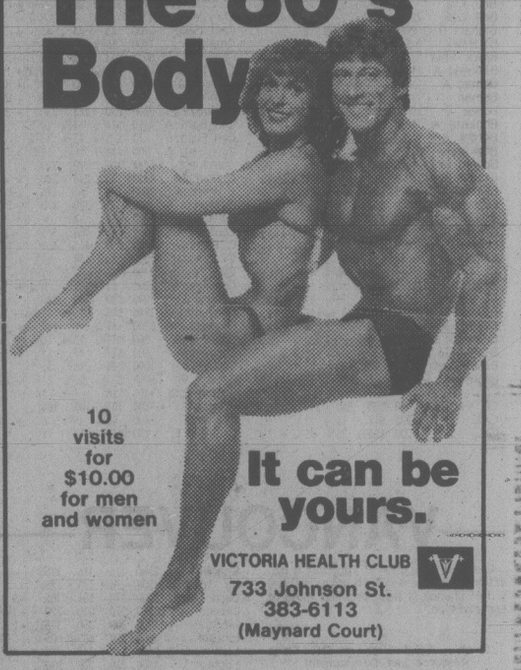
Notice is hereby given that all persons who deem their interest in property affected by the following proposed by-law will be afforded an opportunity to be heard before the Municipal Council on the matters contained therein at a PUBLIC HEARING to be held in the COUNCIL CHAMBER, Saanich Municipal Hall, 770 Vernon Avenue, on MONDAY, JUNE 2, 1980, commencing at 7:30 p.m.

(a) **"ZONING BY-LAW, 1978, AMENDMENT BY-LAW, 1980, NO. 4469".**
To rezone Lot 4, Section 58, Victoria District, Plan 27019 (1815 Feltham Road) from Zone District RS-2 (detached housing — 560 m²) to Zone District RS-3 (detached housing — 560 m²).

A copy of the proposed by-law may be inspected at the Municipal Hall, 770 Vernon Avenue, between the hours of 8:30 a.m. and 4:30 p.m., Monday to Friday, except Statutory Holidays.

"R. M. SHARP"
Municipal Clerk

The 80's Body



10 visits for $10.00 for men and women

It can be yours.

VICTORIA HEALTH CLUB
733 Johnson St.
383-6113
(Maynard Court)

We'll help you paint your profit picture.



Our Yellow Pages Advertising Representatives are in town right now accepting orders for the new Directory.

If you're in the current Yellow Pages we'll be doing our best to contact you during the next few weeks.

Now's the time you should check your current ad to see if there are any changes or additions that could paint a clearer picture of your company.

If you're not in the Yellow Pages you're losing your best chance to be found by customers when they're about to buy.

Our experienced Yellow Pages people will gladly brush you up on all the best ways to prepare and place your advertising message with us.

So give them a call at your B.C. Tel Business Office.

And find out how to really cover your market.

B.C. TEL yellow pages

Advertise where you'll be found. Fast.

TORONTO STOCK EXCHANGE TRADING

TORONTO 1:40 P.M. STOCKS
Distributed by CP
Toronto Stock Exchange-May 23

Quotations in cents unless marked $. z—Odd lot, xd—Ex-dividend, xr—Ex-rights, xw—Ex-warrants. Net change is from previous board-lot closing sale.

Stock	Sales	High	Low	1:40 p.m.	Ch'ge
A and B					
Abv Gln w	1200	$8½	8½	8½	+ ½
Ab Prc	156745	$19⅛	19	19⅛	+ ⅛
Abitbi 10	z74	$50⅞	50⅞	50⅞	
Acklands	5200	$14¼	14¼	14¼	+ ¼
Action Trd	4000	19½	18	18	
Adanac M	1000	375	365	365	—20
Agnico E	4800	$11⅜	11½	11⅜	+ ⅛
Agra Ind A	1900	490	480	490	+10
Albany	2500	260	255	259	+ 9
Alf Energy	6825	$19⅛	19	19⅛	
Alta Gas A	54362	$30¼	29¼	29⅞	+ ¾
Alta G 9.76	750	$26¾	26¾	26¾	+ ½
Alta G 7.60	250	$23½	23½	23½	
Alta G 6¾	2050	$42	40⅜	41¼	+ ⅞
Alta G 6½	11195	$28¼	27¼	28	+ ⅞
Alta Nat	200	$19	19	19	
Alcan	42469	$32½	30¾	32⅛	+1⅜
AStel p	300	$26	26	26	
Allarco Dv	110	$75	75	75	
Alum 3rd p	1000	$26	26	26	
Am Larder	2100	75	73	73	— 2
Am Eagle	2300	$5¾	5⅜	5⅜	
Am Leduc	7900	103	96	100	
Ang CT 315	800	$32	32	32	
Ang D Gld	1400	445	440	440	
Ang U Dev	1500	400	390	400	
Aquitaine	9175	$58½	58	58½	+ 1⅜
Arbor C	220	135	135	135	
Argus	120	$14	14	14	
Argus B pr	125	$29	29	29	
Asamera	11600	$24⅛	23	24⅛	+ 1⅜
Asbestos	250	$34¼	34¼	34¼	
Asoc Porc	193	300	300	300	
Astral	100	270	270	270	+20
Atco A	3150	$22	21½	22	+ ½
Atlas Yk	5000	76	76	76	+ 1
BBC M p	700	$25½	25½	25½	+ ¼
BC Sugar A	100	$35	35	35	+ 1
BP Can	5575	$41½	41	41½	+ ¾
Banister C	300	$15½	15½	15½	
Bank BC	350	$35¾	35	35¾	+1¼
Bank Mtl	82161	$27¼	26½	27¼	+ ⅝
Bank N S	15667	$29⅛	28⅝	29⅛	+ ⅜
Bankeno	2400	$7¼	7⅛	7¼	
Bary Expl	500	161	161	161	— 4
Basic Res	1600	$13⅛	13	13	— ⅛
Baton B	100	$12½	12½	12½	
Becker B p	1000	$8½	8½	8½	+ ¾
Bell Canad	47780	$21	20¾	20⅞	+ ⅛
Bell A pr	z5	$61¾	61¾	61¾	
Bell 2.28	100	$32	32	32	
Bell 1.80	450	$20¾	20⅛	20¾	+ ½
Bell 1.96	100	$25⅛	25⅛	25⅛	+ ⅛
Bell 2.05	25490	$24¼	23⅞	24	+ ¼
Bighart O G	2900	$8	7½	8	
Bi Hawk	500	50	50	50	
Black Phot	180	$12⅝	12⅝	12⅝	
Blakwod A	1200	$5	495	5	+ ⅛
Bomac A	300	$8¾	8½	8¾	+ ½
Bombr	200	$12½	12½	12½	+ ⅛
Bonza O	19650	$11⅛	11	11⅛	— ⅛
Bonanza W	1200	$5⅝	5½	5½	— ¼
Border C	200	410	400	400	
Bow Valy	30575	$48⅛	47¼	48⅛	+ 1
Bow-m pr	z5	$45	45	45	
Bralor Res	24900	$12	11½	11½	— ¼
Bramalea	503	$21⅛	21	21⅛	+ ⅛
Brascan A	8150	$27¼	26⅛	26⅞	
Brscn 8½	520	$25¾	25⅜	25¾	+ ⅛
Brenda M	700	$29⅞	29	29½	+ ½
Brinco	5832	$8¼	7¾	7¾	— ¼
Brinco p	1768	$5¼	5⅛	5⅛	
Br Am Bnk	z6	$46¾	46¾	46¾	
BCRIC	13785	$6⅜	6¼	6⅜	
BC Phone	8000	$17	16⅞	17	+ ⅛
BCPh 4¾ p	z20	$55	52⅞	55	
BCPh 6.80	300	$20	20	20	
BCP 7.04 p	100	$20¾	20¾	20¾	
BCP 10.16 p	2344	$27¼	27	27¼	+ ¼
Broul Reef	1000	98	98	98	
Brunswk	9020	$11⅜	11	11⅜	+ ⅜
C					
CC Yachts	400	350	350	350	+25
CAE	1225	$17	16⅞	17	
CIL	200	$25⅜	25¼	25⅜	+ ⅜
CIL pr	z8	$38½	38½	38½	
CME Res	4800	310	300	305	+ 5
Cad Fry	215	$21½	21½	21½	— ⅛
Cad Fry A	2645	$9	8⅞	8⅞	
Cal Pow A	10080	$17	16¾	16⅞	+ ⅛
Cal P 5 p	z3	$57¼	57¼	57¼	
Cal P 9.75	z5	$102½	102½	102½	
Cal P 2.36	z50	$25⅞	25⅞	25⅞	
Cal P 8¾	z50	$98	98	98	
Calvert	76300	350	335	345	+10
Camflo	1050	$17⅜	17¼	17¼	
C Chib A	4600	$11⅝	11½	11⅝	+ ⅛
Camp RL	2400	$38¼	37½	38¼	+ ½
Can Cem	572	$12	11⅞	11⅞	
CDC	1910	$12¾	12⅜	12¾	+ ¼
CDC pr B	270	$140	139	140	
C Nor West	5975	$19	18½	18¾	
C Packrs	225	$29½	29½	29½	— ¼
Can Perm	4352	$19⅛	18⅞	19	+ ¼
CPerm 6¾	200	$24¼	24¼	24¼	
CS Pete	2400	$16¾	16⅜	16⅝	— ⅛
Can Trust	8602	$25⅞	25½	25½	— ½
C Trust 7¼	3039	$20½	20⅜	20⅜	— ¼
C Tung	500	$25¼	25¼	25¼	+ ¼
CCablesy A	3800	$14⅛	14⅛	14⅛	+ ⅛
Cdn Cel	300	$14¾	14¾	14¾	
CC Man A	300	$22⅜	22½	22⅜	+ ⅜
C Curtis	1600	105	100	100	
C Formost	500	$8⅞	8¾	8⅞	+ ⅜
C Found pr	300	$11½	11½	11½	
CG Invest	1225	$21¼	21¼	21¼	+ ¾
Cl Bk Com	12083	$27	26½	27	+ ⅝
C Lencour	9700	130	124	125	+ 2
C Marconi	2600	$18¼	17¾	17¾	+ ⅛
CNat R	39280	$18⅞	18½	18¾	+ ½
C Nat 8.50	2000	$40½	40	40	
C Ocdental	10298	$12½	11½	12½	+ ½
CP Inve	23558	$43	41¼	43	+ 1¼
CP Ltd	37348	$41¼	39⅜	41¼	+ 1⅜
CPL 4 p	504	$6½	6½	6½	+ ¼
C Reserve	1600	$19	18¾	19	+ ¼
Cdn Tire	900	$25¼	25	25¼	+ ¼
Cdn Tire A	8827	$26¾	26¼	26½	
C Utilties	77977	$26⅜	26¼	26¼	— ⅛
C Util 4¼ p	210	$47	47	47	+ 2½
CU 10¼	300	$27¼	27	27¼	+ ¼
C Util 9.24	200	$25½	25½	25½	
Canbra	300	$7¼	7	7	
Canray	26050	335	325	330	+ 5
Cara	2540	$18¼	17¾	18¼	+ ⅜
Carl OK	2675	$8⅜	8½	8½	
Carl A p	100	$25	25	25	
Carma A	4550	$14	13	14	+ 1
Cassiar	2500	$13¼	13	13	
Cassidy L	100	365	365	365	
Celanese	2700	$6⅜	6⅛	6¼	— ⅛
Celanes 1 p	120	$10¼	10¼	10¼	+ 1
Celan 175 p	100	$18½	18½	18½	
Ctl Est A	550	$12½	12½	12½	+ ½
Cent Pat	4455	440	430	440	— 5
Chncllr	5200	$5¾	5½	5¾	+ ¼
Cherokee	3050	$10½	10⅜	10½	+ ⅛
Chib Kay	9000	30	28	28	
Chieftan D	1767	$29⅞	28¾	29⅞	+1⅛
Chrysler	14151	$7¾	7¼	7¾	+ ⅜
Coin Lake	2000	45	45	45	+ 3
Cmplx	1400	$5⅝	5½	5⅝	+ ⅛
Cominco	6011	$54	52½	53	— ½
CC Tr p	200	$10¼	10¼	10⅜	+ ⅛
Comrcl O G	9000	410	400	410	+10
Comtech	300	310	310	310	+10
Coniagas	2000	230	225	230	+ 5
Con Bath A	1692	$14½	14⅜	14½	
Con Bath B	z1	$13¾	13¾	13¾	
Con Bath p	300	$16½	16½	16½	+ ⅜
Con Fardy	3144	300	299	300	
C Durham	9450	243	238	240	+ 4
C Marben	1000	195	185	195	+10
C Morisn	1800	385	370	370	—15
Cons Pipe	100	$7	7	7	+ ½
Cons Prof	4509	165	165	165	— 3
C Rambler	1400	450	445	450	+10
C Rexspar	1000	54	54	54	+ 1
Con Textle	2100	$7½	7½	7½	
Con Distrb	1200	$8¼	8¼	8¼	+ ¼
Control F	900	340	340	340	
Conventrs	1940	16	15⅝	15¾	— ¼
Conwest	5700	$9¼	9	9¼	+ ⅜
Cop Fields	200	$13¾	13¾	13¾	— ¼
Corby vt	100	$17	17	17	+ ½
Corby B	1000	$16	16	16	
Coseka R	6050	$21¼	20¾	21	— ¼
Costain Ltd	1100	8	7¾	8	
Courvan	1700	185	180	185	
Craigmt	2400	$6¼	5⅞	6¼	+ ¼
Crain R L	z50	$12	12	12	
Crestbrk	400	$22½	22½	22½	+ ½
Crwn Life	z9	$62	62	62	
Crush Intl	25425	$15	14¼	14¾	+ ¾
Cuvier M	4000	73	70	70	+ 2
Cyprus	15330	$18⅜	18	18¼	+ ½
Czar Res	15150	$15⅜	14⅞	15¼	+ ¼
D to G					
Dalco Pet	4120	$8½	8¼	8½	— ⅛
Daimys	100	$7⅞	7⅞	7⅞	+ ⅛
Dalmy C	100	$5¾	5¾	5¾	— ¼
Daon Dev	66870	$7⅜	6⅞	7⅛	+ ⅛
Daon 8⅝ p	200	$8⅜	8⅜	8⅜	+ ⅛
Daon 9½ p	800	$9¾	9½	9¾	+ ⅜
D Eldona	12000	209	200	209	+ 9
Delhi Pac	12000	92	88	88	— 4
Denison	14005	$40⅞	39¾	39¾	+1¼
Dicknsn	2900	$12¼	12	12⅛	— ⅛
Digtech	1800	$6⅝	6½	6⅝	+ ⅛
Discovry	7600	175	170	170	— 5
Doman I	1300	$9½	9	9½	+ ⅜
Dome Mine	1600	$74½	74	74	
Dome Pete	21937	$75	73¾	74⅞	+ ⅜
DPete A p	1000	$22	21½	22	+ ¼
DPete B p	1010	$22	21½	21½	
D Bridge	4160	$16¾	16⅜	16⅝	+ ⅜
D Citrs A	500	465	465	465	+10
DExplor	7300	73	70	70	— 3
Dofasco A	3640	$34	33¼	34	+ ¾
Dofasco p	z10	$52⅝	52⅝	52⅝	
D Textile	800	$14	14	14	+ ⅛
Domtar	14742	$25¼	25	25	+ ¼
Dunde Pal	500	118	118	118	+ 7
Dunraie	567	112	112	112	
Du Pont A	400	$27½	27¼	27¼	+ ¼
Dylex L A	1568	$10	9¾	10	+ ½
Dynamar	1900	$5½	5⅜	5⅜	— ⅛
Est Mirtic	z10	228	228	228	
East Sul	3000	325	320	320	— 5
Estn Prov	201	$6¾	6¾	6¾	+ ⅜
Econ Inv	100	$23¼	23¼	23¼	+ ¾
Ego Res	2500	211	210	211	— 2
Elhm A	700	$5¼	5	5⅛	
Emco	400	$11	10⅝	10⅞	— ¼
Emco w	400	225	220	220	— 5
Engy Res	2700	167	158	167	+ 5
Falcon C	14000	$10	9¾	10	+ ¼
Fibrg Nik	6593	$95	92	95	+ 7
Fed Ind A	z15	$6¼	6¼	6⅜	
Fed Pion	100	$37¼	37¼	37¼	+ ¼
Fed Trust A	500	320	320	320	— 5
Fidelity Tr	15800	475	455	475	+35
Finning T	100	$22	22	22	+ ½
F Calgary	13300	330	310	325	+ 5
Foodex p	100	$7⅛	7⅛	7⅛	
Ford Cnda	200	$42½	42½	42½	— 1
F Sea A pr	100	$8¼	8¼	8¼	+ ⅜
Francana	1350	$14⅛	14	14⅛	+ ⅛
Fraser	200	$16⅛	16⅛	16⅛	+ ⅛
Fruehauf	100	$10½	10½	10½	— ¼
G M Res	10412	$6½	6⅜	6½	+ ⅛
Galveston	5900	240	225	235	—10
Gaz Metr	4500	$8⅛	7¾	7¾	— ⅛
Gen Baker	700	$9¾	9½	9¾	
G Distrb A	1700	$11	10¾	11	+ ¼
G Distrb w	2500	$5¼	5	5¼	+35
GMC	252	$52	51¾	52	+ ¼
Genstar L	12429	$29½	28⅜	29½	+ ⅜
Gnstar 2.35	3500	$33⅜	33¼	33½	+ ¾
Gerin 1st p	100	$7½	7½	7½	
Giant Yk	z5	$16¼	16¼	16¼	
Gibraltar	12300	$12	11¾	11⅞	+ ⅛
Gibe Rlty p	100	$22⅜	22⅜	22⅜	— ⅛
Goldale A	100	$6⅜	6⅜	6⅜	+ ⅛
Goldund M	6000	310	300	305	+ 5
Granduc	1000	300	300	300	
GL Forest	1702	$47¼	47¼	47¼	
Gr Lin Fin	225	425	425	425	+ 5
Gt West S	300	300	300	300	—10
G West wt	2000	60	55	60	+ 5
G Goose 9¾	200	$10	10	10	+ ½
Greyhnd C	4500	240	220	240	+30
Greyhnd	1690	$30½	30¼	30¼	— ¼
Gulf C	269826	$28⅜	27⅞	28⅜	+ ⅞
Gulfstrem	16600	$6⅞	6⅝	6⅝	+ ⅛
H to L					
HCI Hldg B	200	$18	18	18	
H Group A	500	405	405	405	
Hard Crp A	4700	225	220	225	+15
Harlequin	10775	$20⅜	20	20¼	+ ¼
Harris A	2300	420	400	420	+20
Harris B	1700	410	400	410	+20
Hawker	1900	$17⅛	17	17	
Hayes D	201	$7⅞	7⅝	7⅞	
Holinger A	564	$38¼	38¼	38¼	
Howdn DH	1000	$11¼	11¼	11¼	
H Bay Mng	1673	$24¼	23½	24¼	+ ½
H Bay Co	2536	$25	24¾	25	+ ⅜
HBC pr	536	$20⅜	20½	20⅜	+ ⅛
HB Oil Gas	32382	$30⅜	29⅝	30⅜	+ ¾
Husky Oil	50795	$13⅞	13⅜	13¾	+ ⅛
Hydra Ex	4520	62	60	60	— 2
IAC	9850	$12	11⅛	11⅞	+ ¾
IU Intl	31342	$18¾	18¼	18¼	— ⅛
Imasco	1570	$47½	47	47½	+ ¼
Imp Oil A	65315	$39¾	39¼	39¾	+ 1
Imp Oil B	981	$39	39	39	
IOli r	052279	128	117	127	+11
Inco	64532	$25⅜	24⅜	25⅜	+ ⅞
Inco 7.85	100	$22½	22½	22½	+ ⅜
Indal	z16	$12	12	12	
Inglis	z10	$12⅜	12⅜	12⅜	
Inland Gas	525	$13¾	13⅜	13¾	+ ⅜
Inter-City	1100	$17½	17	17	— ½
IBM	z217	$62½	60¾	61¾	
Int Mogul	3770	$9⅜	9⅛	9⅜	+ ½
Intl Thom	200	$10¾	10⅝	10⅝	
Intpr Pipe	7354	$17¾	17⅜	17⅜	+ ⅛
Ipsco	100	$27½	27½	27½	— ⅜
Iron Bay T	400	$6½	6½	6½	
Irwin Toy	4300	330	325	325	
Island Tel	400	$14¾	14⅜	14⅜	— ⅛
Ivaco	3300	$17⅛	17	17⅛	
Ivaco 8.85	200	$47⅞	47	47⅞	+1¼
Jannock	1567	$10⅞	10⅝	10⅞	+ ⅜
Jannock 8	200	$13½	13½	13½	+ ¼
Jannock w	3200	495	485	495	+15
Jorex Ltd	2100	80	79	79	— 3
Joutel	7700	143	136	143	+ 4
Kaiser Re	5023	$27¾	27⅜	27⅝	+ ¼
Kam Kotia	8600	$5⅜	5⅜	5⅜	— ⅜
Kaps Tran	18100	109	105	107	+ 4
Keeprite	z140	$13⅛	12⅞	13⅛	
Kelsey H	200	$25	25	25	+ ⅜
Kerr Add	2306	$16⅛	16	16	
K Anacon	7000	70	69	69	+ 1
La Luz	z50	$6¼	6¼	6¼	
Labatt A	20177	$23⅜	23	23⅜	+ ⅛
Lacana	3200	$7⅛	7	7⅛	+ ⅛
Lacana w	2150	420	415	420	
Laidlaw A	300	$6⅞	6¾	6¾	+ ⅛
Laidlaw B	300	$5¾	5⅜	5⅜	— ⅛
Ldl 9¾	125	$10	10	10	— ½
LOnt Cem	400	$5⅜	5½	5⅜	+ ⅜
Lau Fin p	543	$11¾	11¾	11¾	+ ¼
Lava Cap	2800	$7⅜	7⅜	7⅜	— ⅛
Leigh Inst	200	$8¾	8¾	8¾	— ¼
Leons Frn	3000	$12	12	12	+ 1
Liberian	200	300	300	300	+20
LL Lac	z10	$5⅞	5⅞	5⅞	
Lob Co A	4550	$5¼	5¼	5¼	+ ⅛
Lob Co B	1750	$5¼	5¼	5¼	+ ⅛
Lob Co pr	125	$27	27	27	+ ⅞
Lochiel	3500	$6⅞	6¼	6⅜	+ ⅛
Lytton M	500	50	50	50	
M to O					
MICC 8¾	800	$21½	21½	21½	+ ½
MSZ Res	8300	224	215	224	+ 7
Mclan H A	9075	$13¼	13	13	
MB Ltd	11150	$25¾	24¾	25¾	+ ⅞
Madeline	100	250	250	250	+ 5
Magna A	226	$9¼	9¼	9¼	
Magnason	500	205	205	205	—30
Maislin I	500	450	450	450	
Maistc Wil	2900	$5⅝	5⅜	5⅜	+ ⅛
Man Bar	7300	134	125	129	— 1
Maplex M	200	$9¼	9¼	9¼	+ ½
Maritime	494	$23¾	23½	23¾	+ ⅜
Mark Sonc	215	$8⅛	8	8⅛	
Mass Fer	2450	$9½	9¼	9⅜	+ ⅛
Mas F A	1200	$19	19	19	
Mas F B	500	$19	19	19	
Matchan	1000	47	47	47	+ 1
Mc Adam	2000	55	55	55	— 5
Mc Intyre	6825	$66	61¾	63	+ 4
McLghl 10 p	104	$12⅞	12⅞	12⅞	+ ⅛
Melcor	z20	$14	14	14	
Mentor	700	$5¾	5½	5¾	+ ⅛
Mercantil	8100	$19½	19⅛	19½	+ ¼
Merland E	14450	$26¼	25	26¼	+1⅜
Met Stors p	z25	$13¼	13¼	13¼	
Minri Res	16840	270	256	256	— 5
Mitel Corp	15335	$23¼	22¾	23⅛	+ ¼
Moffat A	100	$15¾	15¾	15¾	
Molson A	21060	$29¼	29	29¼	+ ¼
Monenco A	z30	$11	11	11	
Moore	24219	$35¾	35⅛	35¾	+ ⅜
Mtn States	6800	$11¼	11	11	
MSL p	500	$8¾	8¾	8¾	+ ⅛
Murphy	3400	$25½	25¼	25½	
N B Cook	1600	$6⅜	6⅛	6⅜	+ ¼
NBU Mine	3400	385	380	380	— 5
Nat Bk Can	10600	$12⅛	11⅞	12⅛	+ ⅛
N Hees Ent	1800	375	350	375	+40
Nat Pete	36700	345	315	345	+35
Nat Sea A	500	$13	13	13	+ ¼
Nemco	6750	305	290	290	— 5
Neomar	1800	345	340	345	+ 5
NB Tel	313	$21	20¾	20¾	— ¼
N Kelore	4000	42	42	42	— 2
N Provid D	19000	60	51	60	+ 8
N Que Ragil	11400	460	410	440	+40
N Senator	27500	52	48	48	— 2
N York Oil	2425	270	250	270	+15
Nfld LP A	100	$21⅛	21⅛	21⅜	
Nfld Te 885	z50	$19¼	19¼	19¼	
Newmor	2800	24	24	24	— 1
Noble M	2400	175	165	170	— 5
Noranda	29656	$25¾	25½	25⅝	+ ⅛
Norbaska	3240	60	57	60	+ 6
Norcen	26206	$33½	33¼	33⅜	+ ⅜
Norcn 288	250	$59	59	59	+ ½
Norlex	11000	34	34	34	
Normick P	600	$6⅝	6⅝	6⅝	+ ⅛
Nor Tel	10495	$39¾	39½	39¾	+ ¼
Northgat	2300	$9¼	9	9	+ ¼
Northld	36800	110	105	110	+ 5
Northstar	2150	$6⅞	6¾	6¾	— ⅛
N Beauc	2000	60	60	60	+20
NS Sav 10¼	200	20	20	20	+1⅝
Nowsco W	1150	$23½	23	23	— ½
Nu-Wst A	8569	$17¼	17	17¼	+ ¼
Nuforl Res	25533	84	80	84	+ 4
Numac	1400	$35	34½	34½	— ½
OPI	150	$26¾	26¾	26¾	+ ½
Oakwood P	4621	$19¼	19	19	
Obrien	5100	238	232	238	+ 8
Ocelot B	5000	$26⅛	26	26⅜	+ ⅜
Okanagan	500	$16¼	16¾	16¾	+ ¼
Onaping	4800	450	445	445	+ 5
Oshawa A	200	$7¾	7¾	7¾	
Osisko	10000	37	36	36	— 2
P to S					
PCL Indust	180	400	400	400	
Pac Coper	3900	350	335	350	+10
Pac Nth 6¾	135	$18	18	18	+ ¼
Page Pet	1946	$22¾	22½	22½	
Page Pet 7	1400	$12½	12¼	12⅜	+ ⅛
Pagurian A	18080	$7⅛	6½	7⅛	+ ⅜
Paloma P	700	$6	5⅞	5⅞	— ⅛
Pamour A	2500	$11¾	11¼	11¾	+ ½
Pancana B	2000	$5½	5½	5½	+ ⅛
Pan Centr	8100	220	215	215	— 1
PanCan P	6700	$71¼	70½	71	+ ½
Pango Gld	100	105	105	105	— 1
Parlake	14600	305	290	300	+ 8
Patino N V	300	$30¼	30¼	30¼	
Pe Ben O	3300	285	280	285	+ 5
Pembina	3800	$12⅜	12⅛	12⅛	— ⅛
Pennant	12700	270	270	270	+ 5
P Jewl A	400	$12¼	12¼	12¼	+ ¼
Petro Sun	350	345	345	345	
Petrofina	2610	$49¾	49¼	49¾	+ ¼
Petrol	800	$9	9	9	
Peyto Oils	13405	$23	22¾	22¾	— ¼
Phillips Cb	4000	$13	12¾	13	
Phonix Oil	400	$6	6	6	+ ⅛
Phnx Oil w	1000	125	110	125	+10
Photo Eng	100	$38	38	38	+ 1
Pine Point	2885	$39½	38¾	39½	+ ¾
Place G	12970	380	360	380	+ 5
Placer	18265	$17	16½	17	+ ¼
Plysr 840	500	$26	25⅝	25⅝	— ⅜
Pominex	6800	180	172	179	— 1
Ponder	100	215	215	215	
Pop Shops	1900	145	142	142	— 3
Powr Corp	1366	$15¾	15½	15½	— ¼
Pow C 4¾	z15	$25¾	25¾	25¾	
Prado Exp	2000	88	88	88	— 4
Precamb	15850	$5⅝	5⅜	5½	— ⅛
Premier C	200	$19½	19½	19½	
QMG Hldg	26233	$5	490	5	
Qasar Pet	1200	$5⅜	5¼	5¼	— ¼
Que Sturg	4000	450	440	445	+15
Que Tel	288	$22	22	22	— 1
Ram	5225	$20⅞	20⅜	20½	+ ⅛
Ram wt	100	$12¼	12¼	12¼	+ ⅜
Rchmn	2300	$12¾	12½	12¾	+ ¼
Ranger	17000	$27½	27	27⅜	+ ¼
Rayrock	2400	310	298	310	+12
Redlaw	200	125	125	125	
Redpath	400	$15¾	15½	15¾	+ ¼
Redstone	2500	135	132	132	— 4
Reed Pap A	2130	$10¾	10⅜	10⅝	— ¼
R Sth A	2700	$9¼	9⅛	9¼	+ ⅛
Reichhold	108	$12	12	12	
Res Servic	4100	$11⅜	11½	11½	
Revnu Prp	800	184	179	179	+ 1
Rileys D	z30	170	170	170	
Rio Algom	1783	$28⅞	28½	28¾	— ¼
Rio 580 pr	319	$61	61	61	
Rio 8.5	500	450	450	450	
R Little	500	260	260	260	+10
Roman	600	$61	60½	60½	— ⅜
Ronyx Cor	4700	$5	5	5	
Rothman	280	$21⅜	21⅜	21⅜	
Rothm 2p	275	$15⅛	15⅛	15⅛	
Royal Bnk	7809	$47½	46¼	47¼	+ ⅞
Ry Trsco A	2343	$15	15	15	— ¼
Ruprt

Options

Thursday

Closing prices of all traded options. Sales unit is 100 shares. P denotes puts. (Trans-Canada options combine Montreal and Toronto exchange option trading):

Options			Vol	Int	Last	Close
Ab Prc	Ag	17½	15	446	$2¼	$19
Ab Prc	Ag	20	4	438	85	$19
Ab Prc	Ag	22½	26	882	25	$19
Ab Prc	Nv	25	10	124	30	$19
Alt GA	Fb	30	3	3	$3½	$29⅛
Alt GA	Ag	25	21	317	$4¾	$29⅛
Alt GA	Ag	27½	5	534	$2⅜	$29⅛
Alt GA	Ag	30	38	858	115	$29⅛
Alt GA	Ag	32½	7	166	50	$29⅛
Alt GA	Nv	27½	1	147	$3¾	$29⅛
Alt GA	Nv	30	118	385	$2¾	$29⅛
Alcan	Fb	27½	10	20	$6¼	$30½
Alcan	Ag	20 p	10	10	30	$30½
Alcan	Ag	22½p	1	16	30	$30½
Alcan	Ag	27½	50	478	$4⅛	$30½
Alcan	Ag	27½p	3	84	115	$30½
Alcan	Ag	30	146	1099	$2⅜	$30½
Alcan	Ag	30 p	1	146	$2⅛	$30½
Alcan	Ag	32½	110	757	175	$30½
Alcan	Ag	35	26	629	100	$30½
Alcan	Nv	25	131	385	$7¼	$30½
Alcan	Nv	27½	10	386	$5½	$30½
Alcan	Nv	30	28	177	$4⅛	$30½
Alcan	Nv	32½	24	146	$2⅞	$30½
Alcan	Nv	35	15	199	$2⅛	$30½
Aqutin	Jn	40	50	55	$17	$57⅛
Aqutin	Jn	50	63	516	$8	$57⅛
Aqutin	Jn	55	9	303	$4½	$57⅛
Aqutin	Jn	55 p	21	30	$2	$57⅛
Aqutin	Jn	60	15	463	$2⅛	$57⅛
Aqutin	Jn	65	110	457	110	$57⅛
Aqutin	Sp	55	1	337	$8	$57⅛
Aqutin	Sp	60	8	316	$5⅞	$57⅛
Aqutin	Dc	40	50	1	$19	$57⅛
Aqutin	Dc	60	1	12	$9	$57⅛
Asama	Jy	20	17	396	$3¾	$22½
Asama	Jy	20 p	2	143	75	$22½
Asama	Jy	22½	12	461	190	$22½
Asama	Jy	25	20	708	90	$22½
Asama	Jy	27½	2	513	70	$22½
Asama	Jy	30	5	576	40	$22½
Asama	Oc	22½	5	124	$3½	$22½
Asama	Oc	30	2	224	95	$22½
Bell Can	Fb	17½	1	1	$4	$20⅞
Bell Can	Fb	22½	6	14	90	$20⅞
Bell Can	Ag	17½	16	145	$3½	$20⅞
Bell Can	Ag	20	33	1738	140	$20⅞
Bell Can	Ag	20 p	5	44	65	$20⅞
Bell Can	Ag	22½	29	1373	30	$20⅞
Bell Can	Nv	17½	11	405	$3⅜	$20⅞
Bell Can	Nv	20	10	781	165	$20⅞
Bell Can	Nv	22½	18	841	55	$20⅞
Brscn A	Ag	20	1	17	$5¾	$26⅛
Brscn A	Ag	22½	18	94	$4⅜	$26⅛
Brscn A	Ag	25	33	708	$2¼	$26⅛
Brscn A	Ag	27½	19	315	125	$26⅛
Brscn A	Nv	25	3	231	$3¼	$26⅛
Brscn A	Nv	27½	47	229	$2½	$26⅛
Brscn A	Nv	30	3	153	110	$26⅛
Brscn A	Nv	32½	1	61	50	$26⅛
Bk Mtl	Fb	25	20	20	$3¼	$26⅛
Bk Mtl	Fb	27½	10	85	170	$26⅛
Bk Mtl	Ag	19⅝	25	101	$7⅛	$26⅛
Bk Mtl	Ag	22½	18	184	$4⅜	$26⅛
Bk Mtl	Ag	24⅝	45	1053	$2½	$26⅛
Bk Mtl	Ag	24⅝p	10	103	60	$26⅛
Bk Mtl	Ag	27½	170	767	90	$26⅛
Bk Mtl	Nv	22½p	2	23	25	$26⅛
Bk Mtl	Nv	25	7	409	$2¾	$26⅛
Bk NS	Sp	27½	2	54	$2⅛	$28¼
Bk NS	Sp	30	4	4	100	$28¾
Bk NS	Dc	27½	10	30	$2⅞	$28¾
Bk NS	Dc	30	1	62	130	$28¾
BP Can	Jy	40	3	149	$3¾	$40¾
BP Can	Jy	45	17	283	180	$40¾
BP Can	Jy	50	30	193	100	$40¾
BP Can	Oc	35	1	40	$8¾	$40¾
BP Can	Oc	40	2	80	$6½	$40¾
BP Can	Oc	45	2	33	$4	$40¾
BP Can	Oc	50	1	92	$2⅜	$40¾
Bow Val	Jy	40	44	215	$8¾	$47⅛
Bow Val	Jy	45	13	752	$5½	$47⅛
Bow Val	Jy	45 p	9	125	$2½	$47⅛
Bow Val	Jy	50	34	818	$2¾	$47⅛
Bow Val	Jy	50 p	1	42	55	$47⅛
Bow Val	Jy	55	47	638	150	$47⅛
Bow Val	Jy	60 p	7	17	$14	$47⅛
Bow Val	Oc	45	13	307	$8	$47⅛
Bow Val	Oc	50	6	431	$5⅝	$47⅛
Bow Val	Oc	55	8	230	$4	$47⅛
Bow Val	Oc	60	4	211	$2⅜	$47⅛
CBth A	Oc	15	1	61	150	$14½
C Im B	Sp	25	20	46	$2¾	$26⅜
CP Ltd	Fb	40	1	1	$4¾	$39⅞
CP Ltd	Ag	32½p	1	16	40	$39⅞
CP Ltd	Ag	35	18	309	$5½	$39⅞
CP Ltd	Ag	40	23	606	$2½	$39⅞
CP Ltd	Ag	45	46	286	95	$39⅞
CP Ltd	Nv	45	17	43	$2	$39⅞
CP Inv	Ag	35	4	199	$5½	$41¾
CP Inv	Ag	45	22	526	160	$41¾
CP Inv	Ag	50	6	254	70	$41¾
CP Inv	Nv	45	32	101	$2¾	$41¾
C Tire	Jy	25	5	106	140	$25
Denis	Jy	27½	4	14	$12	$38½
Denis	Jy	32½	10	16	$7¼	$38½
Denis	Oc	40	15	135	$4⅛	$38½
Dom M	Jy	60	2	27	$15	$74
Dom M	Jy	70	1	75	$7¼	$74
Dom M	Jy	75	1	31	55	$74
Dom M	Oc	80	1	33	$7	$74
Dom. M	Oc	85	1	51	$5½	$74
Dom M	Oc	90	10	24	$4¼	$74
D Pete	Ja	60	10	35	$24	$74
D Pete	Ja	65 p	1	4	$4¾	$74
D Pete	Ja	70	3	42	$16¾	$74
D Pete	Ja	75	3	32	$14½	$74
D Pete	Ja	75 p	1	2	$8¾	$74
D Pete	Jy	40	13	156	$35¼	$74
D Pete	Jy	50	10	184	$24½	$74
D Pete	Jy	55	5	393	$20¾	$74
D Pete	Jy	60	119	643	$16	$74
D Pete	Jy	60 p	1	237	75	$74
D Pete	Jy	65	29	795	$11¼	$74
D Pete	Jy	65 p	42	208	140	$74
D Pete	Jy	70	88	1120	$8⅛	$74
D Pete	Jy	70 p	8	179	$2½	$74
D Pete	Jy	75	98	1150	$4⅞	$74
D Pete	Jy	75 p	20	94	55	$74
D Pete	Jy	80	89	1010	$3⅛	$74
D Pete	Jy	80 p	2	36	$8¼	$74
D Pete	Jy	85	42	971	52	$74
D Pete	Oc	55	5	324	$23½	$74
D Pete	Oc	60	25	544	$20	$74
D Pete	Oc	60 p	3	74	$2½	$74
D Pete	Oc	65	10	396	$15¾	$74
D Pete	Oc	65 p	1	58	$4¼	$74
D Pete	Oc	70	25	635	$13¼	$74
D Pete	Oc	75	4	657	$10½	
D Pete	Oc	80	98	551	$8½	$74
D Pete	Oc	85	108	1057	$6¾	$74
D Pete	Oc	85 p	2	17	$13	$74
Gulf C	Fb	27½	10	10	$6¾	$27¾
Gulf C	Fb	30	3	3	$6	$27¾
Gulf C	Ag	19	2	408	$10⅜	$27¾
Gulf C	Ag	22	3	933	$8	$27¾
Gulf C	Ag	24	15	534	$6	$27¾
Gulf C	Ag	24 p	10	249	125	$27¾
Gulf C	Ag	26	46	1072	$5⅜	$27¾
Gulf C	Ag	26 p	76	696	170	$27¾
Gulf C	Ag	27½	104	146	$4	$27¾
Gulf C	Ag	27½p	6	13	$2½	$27¾
Gulf C	Ag	28	293	2079	$4	$27¾
Gulf C	Ag	28 p	17	214	$2⅜	$27¾
Gulf C	Ag	30	663	3687	$3	$27¾
Gulf C	Ag	30 p	61	382	$3¼	$27¾
Gulf C	Ag	32	104	2527	$2½	$27¾
Gulf C	Ag	34	102	1401	190	$27¾
Gulf C	Ag	36	37	2996	165	$27¾
Gulf C	Ag	38	56	1422	100	$27¾
Gulf C	Nv	24	1	116	$7¾	$27¾
Gulf C	Nv	24 p	5	235	$2	$27¾
Gulf C	Nv	26	5	128	$6½	$27¾
Gulf C	Nv	27½	25	82	56	$27¾
Gulf C	Nv	28	31	1116	$5⅜	$27¾
Gulf C	Nv	30	71	586	$5	$27¾
Gulf C	Nv	30 p	2	343	$4½	$27¾
Gulf C	Nv	32	39	306	$4¼	$27¾
Gulf C	Nv	34	18	302	$3⅜	$27¾
Gulf C	Nv	36	66	764	$3	$27¾
Gulf C	Nv	38	43	1297	$2⅛	$27¾
Gnstar	Ja	27½	100	100	$3⅛	$28¾
Gnstar	Jy	25	3	139	$3¼	$28¾
Gnstar	Jy	30	3	102	$5	$28¾
Gnstar	Oc	25	3	52	$4½	$28¾
Gnstar	Oc	30	3	90	140	$28¾
Gnstar	Oc	32½	5	37	100	$28¾
HBOG	Ag	25	8	17	$5½	$29⅝
HBOG	Ag	27½	10	66	$3½	$29⅝
HBOG	Ag	27½p	1	5	175	$29⅝
HBOG	Nv	27½	2	11	$5½	$29⅝
Husky	Ja	14¼	1	1	$2½	$13⅝
Husky	Jy	10	3	343	$3⅜	$13⅝
Husky	Jy	10¾	5	371	$3	$13⅝
Husky	Jy	11⅜	35	784	$2⅜	$13⅝
Husky	Jy	12⅛	3	313	195	$13⅝
Husky	Jy	12⅞	12	1311	160	$13⅝
Husky	Jy	13⅜	18	813	100	$13⅝
Husky	Jy	14¼	15	1690	65	$13⅝
Husky	Jy	15	5	5	30	$13⅝
Husky	Oc	13⅜	25	232	170	$13⅝
Husky	Oc	14¼	36	400	160	$13⅝
Husky	Oc	15	10	23	125	$13⅝
IAC	Jn	10	15	391	125	$11½
IOil A	Fb	40	3	6	$6	$39
IOil A	Ag	35	10	280	$5¾	$39
IOil A	Ag	35 p	3	91	125	$39
IOil A	Ag	39¾	149	1574	$3⅛	$39
IOil A	Ag	44⅜	183	1259	185	$39
IOil A	Ag	49¾	1	1376	85	$39
IOil A	Nv	39¾	27	594	$5	$39
IOil A	Nv	44¾	48	415	$3⅛	$39
IOil A	Nv	49¾p	2	19	$10½	$39
I Pipe	Ag	15	5	12	$2¾	$17¼
I Pipe	Ag	17½	46	327	75	$17¼
I Pipe	Nv	17½	110	275	125	$17¼
Kaiser	Jy	35	3	203	30	$27⅜
Kaiser	Oc	27½	2	8	$3½	$27⅜
Kaiser	Oc	35	2	61	110	$27⅜
Kaiser	Oc	40	1	70	80	$27⅜
Labat A	Jy	22½	7	325	85	$23⅜
Labat A	Jy	25	40	351	35	$23⅜
Labat A	Oc	22½	35	499	$2	$23⅜
Labat A	Oc	25	10	221	75	$23⅜
MB Ltd	Ag	27½	2	234	70	$24⅞
MB Ltd	Nv	25	5	55	$2¾	$24⅞
Moore	Fb	40	3	87	190	$35⅛
Moore	Ag	35	5	199	$2	$35⅛
Moore	Nv	35	10	25	$3¼	$35⅛
Inco	Fb	22½p	5	5	$2½	$24⅝
Inco	Fb	25	4	34	$4	$24⅝
Inco	Ag	20	5	213	$5¾	$24⅝
Inco	Ag	22½	3	655	$3⅜	$24⅝
Inco	Ag	25	73	916	180	$24⅝
Inco	Ag	27½	29	750	95	$24⅝
Inco	Ag	27½p	2	117	$3½	$24⅝
Inco	Ag	30	9	1300	75	$24⅝
Inco	Ag	32½	26	423	50	$24⅝
Inco	Ag	35	60	1552	45	$24⅝
Inco	Nv	22½	1	21	$4½	$24⅝
Inco	Nv	25	122	301	$3¼	$24⅝
Inco	Nv	27½	16	199	52	$24⅝
Inco	Nv	30	6	574	130	$24⅝
Inco	Nv	40	5	473	45	$24⅝
Nat Bk	Ag	12½	3	304	30	$m2
Nat. Bk	Nv	12½	1	142	50	$12
Norcn	Ag	30	3	175	$4½	$32⅜
Norcn	Ag	30 p	1	27	90	$32⅜
Norcn	Ag	32½p	3	41	52	$32⅜
Norcn	Ag	35	10	581	110	$32⅜
Norcn	Ag	40	30	661	40	$32⅜
Norcn	Nv	40	5	309	110	$32⅜
Noran	Fb	27½	1	1	$3	$25½
Noran	Ag	20	3	1652	$6½	$$S5
Noran	Ag	22½	32	2394	$4¼	$25½
Noran	Ag	25	70	1563	$2½	$25½
Noran	Ag	25 p	4	78	140	$25½
Noran	Ag	27½	237	1061	125	$25½
Noran	Ag	30	37	841	70	$25½
Noran	Nv	22½	2	322	$5½	$25½
Noran	Nv	25	3	371	$3⅜	$25½
Noran	Nv	27½	77	125	$2⅜	$25½
Noran	Nv	30	29	341	160	$25½
Nor Tel	Ja	40	2	26	$5	$39½
Powr C	Ag	12½	1	154	$3⅜	$15¾
Powr C	Ag	15	1	414	160	$15¾
Rang	Ja	30	4	2	$5	$27⅛
Rang	Jy	25	15	416	$3¾	$27⅛
Rang	Jy	27½p	7	24	195	$27⅛
Rang	Jy	30	37	681	155	$27⅛
Rang	Jy	30 p	5	25	$4	$27⅛
Rang	Jy	32½	6	228	100	$27⅛
Rang	Jy	35	2	201	60	$27⅛
Rang	Oc	27½	6	134	$4¼	$27⅛
Rang	Oc	30	2	92	$3⅛	$27⅛
Rang	Oc	35	2	96	185	$27⅛
Roy Bk	Jy	40	4	226	$6⅜	$46⅜
Roy Bk	Oc	40	2	39	$7¾	$46⅜
Shell C	Ag	27½	1	22	$5¼	$31
Shell C	Ag	30	14	945	$3⅜	$31
Shell C	Ag	32½	150	628	$2⅜	$31
Shell C	Ag	35	180	1306	155	$31
Shell C	Ag	40	9	1415	55	$31
Shell C	Ag	40 p	2	8	$8½	$31
Shell C	Nv	27½p	5	10	140	$31
Shell C	Nv	30	4	252	$5⅜	$31
Shell C	Nv	32½	15	171	$4	$31
Shell C	Nv	35	43	491	$3	$31
Shell C	Nv	40	25	400	185	$31
Shell C	Nv	40 p	1	10	$9	$31
Stlco A	Ag	25	10	157	$3¼	$27½
Stlco A	Ag	27½	65	329	135	$27½
Stlco A	Ag	30	34	990	60	$27½
Stlco A	Ag	32½	20	301	10	$27½
Stlco A	Nv	25	18	204	$4	$27½
Stlco A	Nv	27½	65	270	$2¼	$27½
Stlco A	Nv	30	5	258	125	$27½
T-D Bk	Jn	25	10	135	$5⅛	$30
T-D Bk	Dc	30	10	14	$2⅜	$30
Total P	Jy	25 p	1	181	150	$25¾
Total P	Jy	27½	13	1018	130	$25¾
Total P	Oc	25	1	228	$4	$25¾
Total P	Oc	27½	4	274	$2¾	$25¾
Total P	Oc	35	1	325	90	$25¾
TrC PL	Ag	22½	2	806	90	$22½
Seagrm	Jy	60	100	362	$3¾	$60⅛
Wlkr C	Jn	32½	12	926	15	$26
Wlkr C	Sp	27½	5	666	125	$26
Wlkr C	Sp	32½	1	103	35	$26
Wlkr C	Dc	27½	13	52	$2¼	$26
Wcoast	Jn	15	100	1470	10	$13⅛
Wcoast	Sp	12½	4	793	130	$13⅛
Wcoast	Sp	15	5	1819	50	$13⅛
Wcoast	Dc	12½	2	84	170	$13⅛
Wcoast	Dc	15	2	155	85	$13⅛

Total volume 8121.
Total open interest 180527.

Mutuals

TORONTO (CP)—Recent prices of investment funds supplied by The Investment Funds Institute of Canada Thursday. They are the net asset value per share or unit (NAVPS) last circulated by the fund in accordance with its pricing practice as contained in the prospectus of the fund: n—no sales charge, x — U.S. Fund, y — delayed NAVPS, xd—ex-dividend.

Institute Members		Resource	7.87
AGF Group		**Non-Members**	
Amer Grwth	7.08	yAssoc Inv	8.71
Cdn Gs Egy	8.18	yBeaucanagx	5.94
Cdn Sec Gth	9.38	Canagex Gr	
Cdn Trusteed	4.15	yHypotheq	9.53
Corp Invest	7.59	yObligatns	8.43
Corp Inv Stk	11.18	Capital Grth	5.26
Grth Equity	19.25	xChase	7.63
Japan	14.47	ynComCp Mtg	9.17
nMMF 14.74p	10.00	Co-op Trust Gr	
Option Equity	4.67	ynCo-op Fnd	14.60
Special	7.93	ynLandmk	17.63
Bolton Tremblay		**Desjardins Gr**	
Cda Cumul	10.77	yActions	11.69
Income Fund	9.85	yHypotheq	3.94
Internatnl	9.46	yInternatnl	9.89
Gr		yObligatns	4.35
Acrofund	2.12	yQuebec	5.78
yBanner Fnd	4.95	nySpec	7.73
CIF	5.86	**Dixon Krog Gr**	
CIF Income	10.27	Dixon, Krog	15.42
Central Group		Heritage	4.03
yCam Grwth	7.38	Vanguard	12.24
yCompound	7.33	yDomequity	16.44
yDividend	7.90	yDomin Comp	13.82
yFund 4000	5.20	**Deyfus Group**	
yIntl Energy	2.88	xInc	13.36
yIntl Grwth	5.00	xInternatnl	19.66
yIntl Income	3.79	nExecutive In	1.25
yNat Res Gth	5.38	xFid Trend	25.08
yNorthn Egy	5.42	nFst Cdn Mtg	9.93
yRevenue Gth	4.30	Fiscon Fund	6.04
yUnivest	6.82	Harvard	12.53
CSA Mgmt Gr		**Industrial Gr**	
Goldfund	13.04	Indust Amer	3.12
Goldtrust	4.98	Indust Div	7.10
Confed Group		Indust Eq	10.62
Dolphin Eqty	6.35	Indust Gth	6.62
yDolphin Mtg	4.83	yIndst Incom	8.88
Cundill Group		yIndust Pens	30.67
ySecurity	9.00	**Keystone Gr**	
Value	6.68	xCus K-2	5.80
Dynamic Group		xCus S-1	18.11
ynDyn Amer	5.23	xCus S-4	6.85
ynDyn Fnd	13.80	xLex Rsrch	16.95
ynDyn Incom	5.84	xManhatn	3.39
Eaton-Bay Group		yMaritime Eq	3.69
Commwth	19.81	Marlborough	8.81
Dividend	5.13	nNatrusco	18.92
Growth	6.71	**NW Group**	
Income	3.91	Canadian	7.84
Internatnl	6.36	Equity	11.52
Viking	8.41	xOne Wm St	16.17
Guaranty Trust Gr		xOppenhmr	8.35
ynInv Equity	11.93	**Pemberton Gr**	
ynInv Income	3.92	nPacific Div	7.07
ynMortgage	9.38	nPacific Ret	5.33
Guardian Group		nPacific US	6.30
Enterprise	1.43	**PHN Group**	
GIS Income	4.97	yBond	9.51
yGwth Fund	4.97	yCanadian	11.92
North Amer	7.24	yDiv Income	10.71
Mutual Acu	6.60	Fund	18.18
Sec Income	9.66	yPooled	40.12
World Equity	6.05	nyRRSP	19.85
Investors Group		**PMF Managmnt**	
yBond	4.41	nPension Mu	11.87
yDividend	7.88	nXanadu Fd	7.56
yGrowth	16.50	nPutnam	11.76
yInternatnl	8.71	**Pret et Revenu Gr**	
yJapan	9.62	American	12.56
yMortgage	4.40	Canadian	8.99
yMutual	7.16	yFonds H	4.64
yProvidt Stk	8.78	Retraite	9.79
yRetiremnt	10.28	**Sterling Group**	
ynJones Hewrd	4.08	Equity	7.80
Principal Gr		yMortgage	4.54
yCollective	11.45	ySynchrovest	6.65
yGrowth	6.56	xTech	10.15
yVenture	5.86	yTradex	4.73
yBond	2.88	**Trans Canada Gr**	
Prudential Gr		A	6.00
Growth	9.37	B	64.25
Income	4.80	C	11.44
ySask Dev Fd	4.50	**United Group**	
Scotiafund Gr		yAccumula	6.78
Scotiafund	1.51	yAccumula R	7.32
Scotiafd Mtg	1.00	yAmerican	2.05
Templeton Gth	7.72	yCont Mortg	4.79
United Bond Share		yHorizon	4.51
RoyFund	11.08	ySecurity	4.24
RoyFnd Inc	5.00	yVenture	5.18
Universal Group		yVenture Ret	8.61
Equity	14.47	nyWaltaine	31.75
Income	4.45	Western Grth	6.60
Internatnl	4.56		

Alberta

Thursday

Stock	Sales	High	Low	Close	Ch'ge
Acroil	1175	240	235	240	
Ashlu	2000	310	310	310	
Baretta	2000	200	175	175	—50
Barons	10800	248	241	241	+1
Bearcat	7200	$5½	490	490	—35
Cal West	1000	33	33	33	+3
Camel	6000	$6½	6¼	6⅜	
Can Aran	1075	65	50	50	—15
Can Bashaw	1200	250	250	250	
Can Pioneer	3000	370	360	370	+20
Chipman	400	150	150	150	
Cimarron	100	390	390	390	—35
Clearport	7500	255	250	255	+15
Concept	19550	$7⅛	6¾	7	+ ⅛
Cultus	15000	89	84	85	+2
Duke	1000	50	50	50	
Encounter	700	190	190	190	
Edmonton	500	220	220	220	—5
Flag	6700	250	230	250	+10
Flinflon	2600	240	220	220	—10
Gascome	3000	450	425	425	—25
Gold Lake	4600	295	280	285	+15
Gulch	500	310	310	310	
Int Tika	2200	170	165	165	—5
Jagar	5000	100	100	100	—35
Jennifer	2000	95	95	95	—10
Jupiter	12100	400	275	275	—75
Kintla	1000	60	60	60	—3
Lariat	500	180	180	180	+5
LCM Res	2200	130	130	130	+6
Loil	2000	75	75	75	
Matrex	2000	45	45	45	
Madison	3000	55	55	55	
Madre	5000	105	105	105	
Maior	300	170	170	170	
Mid-East	3100	60	58	58	—2
Missi	1700	130	130	130	
Mt Jamie	865	230	225	225	—10
Nahanni	2000	97	96	97	+1
New Domin	3700	$5½	5	5	
New 44	1200	57	6	7	
N Gateway	5420	490	450	490	+60
New Port	5700	185	180	180	—1
North Cont	12000	55	50	55	+5
Northland	200	$12	12	12	— ½
Northstar	100	$6⅞	6⅞	6⅞	— ⅛
Omega	2700	57	6⅝	6¾	— ¼
Onyx	1000	$5⅛	5⅛	5⅛	
Orbit	2300	$7½	7⅜	7½	+ ⅛
Paramount	2300	$7½	7⅜	7½	+ ¼
Orbit	2300	56	5½	6	
Penstar	4600	109	108	108	—2
Peregrine	2356	435	425	430	+5
Petromns	1000	40	40	40	
QCT	350	$11½	11½	11½	
Radial	14000	82	78	78	—3
Renabie	5200	410	400	400	—15
Rio Alto	2500	370	355	355	—5
Savanna	7000	125	105	120	+27
Seagull	6200	335	320	335	+10
Sparrow	14200	200	157	157	—48
Strand	1600	$7	6½	7	
Strom	4350	420	400	420	+35
Sundance	18000	162	151	162	+4
Surf	31500	127	125	125	+5
Tiber	600	410	405	410	—5
Trapper	600	460	460	460	
Troy Gold	1000	$6⅛	5⅝	5⅝	— ⅞
Twinrich	800	500	495	495	—5
Universal	21000	325	300	310	+10
Univ Fuels	600	230	230	230	
Windjamr	5500	240	235	240	+5
XRG	3556	$6½	5⅜	5⅜	— ¼
Zephyr	4900	480	475	475	—15
Portage Gold	1000	38	38	38	—2

Active stocks

Thursday

TORONTO

Stock	Sales	High	Low	Close	Ch'ge
Gulf Can	309281	$28⅛	27¼	27¾	— ⅛
CalPow A	301346	$17	16⅝	16¾	
Scotts Res	113350	$6¾	6	6	— ⅛
ImpOil A	100001	$39⅛	38¼	38¾	+ ⅜
IU Inter	98545	$18⅝	18¼	18⅜	— ¼
Mines and oils					
St Fabien	56900	50	48	49	
N Senator	53000	50	47	50	+2
Sherritt G	51945	$13⅝

Thomson still seeks expansion in U.S.

TORONTO (CP) — Thomson Newspapers Ltd. of Toronto continues to ride the acquisition trail and hopes to lasso more newspapers in the United States this year, Ken Thomson, chairman and chief executive officer, said Thursday.

Thomson told the annual meeting the company is looking constantly for opportunities to buy U.S. papers and "I am confident that some of these will materialize this year."

Thomson Newspapers now owns 67 daily newspapers in the U.S. along with 37 in Canada, in addition to a number of weekly papers in both countries.

The Thomson family, through its holding company, The Woodbridge Co. Ltd., controls 71 per cent of Thomson Newspapers and also holds 73 per cent of Hudson's Bay Co. Ltd., the giant Winnipeg-based retailer.

In an interview, Thomson said the recent acquisition of 100 per cent of FP Publications Ltd. of Toronto does not mean the end of expansion possibilities for Thomson Newspapers in Canada.

"I would hope we might do something more in Canada because I like to have opportunities to buy Canadian," he said. "But the possibilities are greater in the U.S."

Thomson said the company has not had time to consider the future of the eight newspapers in the FP group with the exception of *The Globe and Mail* in Toronto, which will continue to be expanded nationally.

Some of the FP newspapers are in financial difficulty, particularly the *Ottawa Journal*.

Of that newspaper, Thomson said, "I would hope and think that somehow it will survive."

Savings bond cash-in slowing

OTTAWA (CP) — Investors cashed in only $93 million worth of Canada Savings Bonds in the week ended Wednesday, ending a major run on the bonds caused by high interest rates paid on alternative investments.

The weekly cash-in of bonds is back to more normal levels compared with levels of between $150 million and $300 million in the last two months as investors turned to other investments paying well in excess of the 12-per-cent rate on the bonds.

In the year begining in April, more than $1 billion in bonds have been cashed in compared with $1.1 billion in all of 1979.

To compensate for the run on the bonds, the government has raised more funds from the sale of treasury bills and marketable bonds to pay for operations this year.

Bank rate, prime gap wider

OTTAWA (CP) — The Bank of Canada's trend-setting bank rate hit its lowest level in almost a year Thursday, dropping 1.51 percentage points from 13.34 to 11.83 per cent.

The sixth consecutive weekly decline in the floating rate had been expected after the Canadian dollar rallied more than one cent this week — to 86.15 cents U.S. by Thursday — following the federalist triumph in the Quebec referendum on sovereignty-association Tuesday.

However, despite the large drop in the bank rate, the chartered banks followed with only a one-point cut in their prime rates to 13.75 per cent, effective Monday.

That widens the gap between the bank rate and the primes to 1.92 percentage points, compared to the usual spread of between three-quarters of one per cent and one per cent.

Federal officials speculated the chartered banks allowed the gap to widen because they are still forced to pay higher interest on savings accounts, at least until the end of this month.

The Royal Bank of Canada, the Bank of Nova Scotia, the Bank of Montreal, the Toronto Dominion Bank, the Mercantile Bank of Canada and the National Bank all announced they were cutting their prime lending rates.

The Bank of Montreal and Bank of Nova Scotia also lowered interest rates on mortgages.

The Bank of Montreal said one-year closed interest rates are down, effective today, to 13 per cent from 13.75 per cent and one-year open rates to 13.5 per cent from 14.25 per cent. Two- and three-year closed rates have fallen to 13.425 per cent from 13.75 per cent while five-year closed rates have declined to 13.5 per cent from 13.75 per cent.

The Bank of Nova Scotia said its rates for residential mortgages with terms of one, three and five years has been cut to 13 per cent from 13.75 per cent, effective immediately.

Prime lending rates, charged to the banks' most credit-worthy customers, now are at their lowest since last October while the bank rate has not been this low since July, 1979.

Securities facing fine

TORONTO (CP) — Dominion Securities Ltd. has been fined $1,500 by the Toronto Stock Exchange for what the exchange says was a misleading newspaper advertisement.

The advertisment, which appeared in *The Globe and Mail* Jan. 18, said the Dominion Securities stock selection system "virtually assures investors they will buy low and sell high."

ROYAL OAK GARDEN CENTRE AND FLORIST

"For Every Blooming Thing"
OPEN 7 DAYS A WEEK
479-1116
We Grow What We Sell

BEDDING PLANTS
"We Grow What We Sell"
We carry one of the most complete selections of varieties and types in Victoria. Royal Oak Garden Centre and florist ... where quality does count.

GARDEN MUMS
Disbuds, cushion and spray types. Over 50 varieties to choose from. Reg. 1.49 ea.
WEEKEND SPECIAL ea. 1.29
10/10.50

DELPHINIUMS
PACIFIC GIANT STRAIN
Pot grown in 4" pots.
BLUEBIRD, clear blue
BLACK KNIGHT, dark purple
ASTALOT, mauve shades
GALAHAD, white
ea. 95¢

FIBROUS BEGONIAS
Strong plants in 7 varieties. Pinks, reds and whites. Ideal for the semi-shaded garden. 5 plants per pack. 95¢

FISH FERTILIZER
½ gal.
Reg. 4.29
WEEKEND SPECIAL 2.95

HANGING BEGONIA BASKETS
In reds, oranges, pinks and yellows 19.95 5-23

4456 West Saanich Rd. In the Royal Oak Shopping Centre 479-1116

the Permanent

FIRST MORTGAGE LOANS AVAILABLE FROM: 13½%

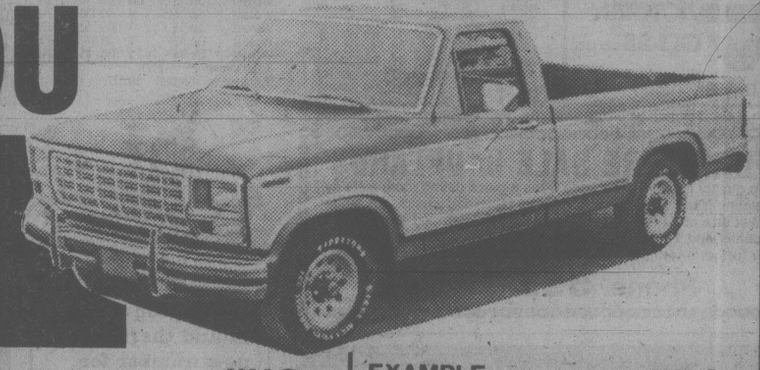
the Permanent
Canada Permanent Trust Company
Canada Permanent Mortgage Corporation

CALL US AT
1125 Douglas Street, Victoria
We'll always be here to help you make it. Phone 386-1361

SUBURBAN

HAS THE FORD PICK-UP FOR YOU

OVER 90 IN STOCK!



EXAMPLE: 1980 FORD F100 ½-TON
4.9 litre, 6 cylinder, 4-speed transmission, power steering, power brakes, cigar lighter, lower bodyside moldings. Stock No. 0-402.
WAS 7962.30 NOW 7338.00 SAVE 624.30

EXAMPLE: 1980 FORD ¾ TON Supercab 4X4
6.6 litre 400 8 cylinder, Captain's Chairs, sliding rear window, automatic transmission, camper special package, tinted glass, security lock group, dual batteries. Stock 0-374.
WAS 15,887.40 NOW 13,935.00 SAVE 1952.40

EXAMPLE: 1980 FORD F250 ¾-TON
Automatic transmission, 5.8 litre, 8 cylinder, power steering, power brakes, auxiliary fuel tank, front and rear stabilizer bars, sliding rear window. Stock No. 0-187.
WAS 9861.50 NOW 8873.00 SAVE 988.50

EXAMPLE: 1980 FORD F250 ¾-TON
6.6 litre, 8 cylinder, Ranger XLT package, automatic, limited slip rear axle, camper special package, speed control, dual batteries, auxiliary fuel tank. Stock No. 0-291.
WAS 12,515.00 NOW 11,332.00 SAVE 1183.10

EXAMPLE: 1980 FORD F150 ½-TON
4.9 litre, 6 cylinder, automatic transmission, power steering, power brakes, radio, tinted glass, rear step bumper. Stock No. 0-400.
WAS 8588.70 NOW 7872.00 SAVE 716.70

EXAMPLE: 1980 FORD F250 ¾-TON
SUPER CAB with 6.6 litre, 8 cylinder, automatic transmission, power steering, power brakes, auxiliary fuel tank, security lock group. Stock No. 0-309.
WAS 11,861.60 NOW 10,742.00 SAVE 1119.60

THE ONLY COMPLETELY REDESIGNED FULL-SIZE PICKUPS FOR THE 80's
Pickups With:

1. The best fuel economy rating of any North American built full-size 6 or 8-cylinder pickup.

Series	Engine/Transmission	Combined City/Highway
Ford F100 and 150	4.9 L (300 C.I.D.) 6 CYL. M3	24.4 MPG 11.6 L/100 km
Ford F100 and 150	5.0 L (302 C.I.D.) V8 M3	22.4 MPG 12.6 L/100 km

2. More payload than Chevy per comparable G.V.W.R. (up to 401 pounds more).
3. Proven tough, truck type Twin-I-Beam front suspension.
4. An all-welded box with coved corners and fewer joints and seams. Reduces the places where corrosive moisture or dirt can collect.
5. Shorter turning diameter — more than 3 feet tighter than Chevy.
6. A high level of standard features.
7. New corrosion protection measures.
8. Improved ride and handling characteristics.

BUILT FORD-TOUGH

PARTS STORE SAVINGS
BRAHMA BED LINERS
Stylish protection for working Pickups



- For all U.S. pickups with 8-foot beds.
- Protects against dents, scratches, spills. Withstands battery acid, corrosives, oil, paint, gasoline, fertilizer, etc.
- Patented ribbed design adds strength, allows air circulation to reduce condensation and rust.
- Multiple piece design puts double layer of tough Brahma material in vertical corner areas.
- Can be used with roll bars, tool beds, and toppers.
- Limited twelve-month warranty.

SAVE $30.00 Reg. 425.00. SPECIAL 395.00
PARTS PHONE 386-5171

LEASING MAY BE FOR YOU
EXAMPLE:
Lease a 1980 FORD STYLESIDE PICKUP
Ammeter and oil pressure gauges, 4 speed manual transmission, power steering, AM radio, cigar lighter, security lock group, many other features. Stock No. 0-81.
36 Months at ..... 209.00 plus tax
Full Price 7524.00
LEASE PHONE 386-6131

BRAKE SPECIAL
LET US
1. REPLACE: Front Disc Pads, Rear Linings
2. REPACK: Front Wheel Bearings
3. INSPECT: Brake drums and rotors, Brake hoses, Front grease seals, Rear wheel cylinders, Front calipers.
NOW ONLY 119.95 Parts & Labour Included
Any additional parts or labour will be quoted with a firm price before any work is done.
SERVICE PHONE 386-7712

SUBURBAN MOTORS LTD. 3377 DOUGLAS ST., VICTORIA 386-6131
Ford MERCURY
LINCOLN CONTINENTAL MARK VI VERSAILLES MERCURY MARQUIS COUGAR XR7 CAPRI MONARCH ZEPHYR BOBCAT FIESTA SAFE-BUY USED FORD TRUCKS

Sears

Shop at our Warehouse Clearance Centre Saturday 9:10-3:30
Located at 765 Vanalman
Personal Shopping

Clearance Centre

Look for special clearance prices on dozens of one-of-a-kind home furnishings, all priced according to condition. The selection will include floor samples, discontinued merchandise, used customer returns.

Save $100
48" foam mattress
Firm foam mattress is 6½" thick with high density core, reinforced centre and Serofoam comfort topper on each side. (#76746). Reg. $169.98. 69.98

Bed Frames . . . ½ Price
Limited selection of bed frames in all sizes. May be slightly marked or missing some hardware.

Save $45-$130
Furniture
Grouping of more than 100 items all priced according to condition. Shop early as most items are one-of-kind. Listed below are a few examples:

Save $80—Sofa
#55821, 1 only. Reg. $429.98 349.98

Save $70—Chair
#55823, 1 only. Reg. $179.98 109.98

Save $55—Bonnet 5-Dr. Chest
#62525, 1 only. Reg. $174.98 119.98

Save $45—Bonnet 4-Dr. Chest
#62524, 1 only. Reg. $154.98 109.98

Save $100—5-Pce. Dining Room Ste.
#25996, 1 only Reg. $399.98 299.98

Save $91—2-Pce. China Cabinet
#25259, Dark Pine, 1 only. Reg. $420.00 $329

Save $90—Bed/Chesterfield
#48034, Simmons, 1 only Reg. $499.98 409.98

Save $130—Bed/Chesterfield
#48361, 1 only. Reg. $599.98 469.98

Save $60—Heater Vibrator Recliner
#41618, 1 only. Reg. $179.98 119.98

Save $65—Accent Chair
#45223, 1 only. Reg. $199.98 134.98

Simpsons-Sears Ltd.
765 Vanalman Ave. Just off the Pat Bay Hwy.

2-point-drop in prime rate at Citibank

NEW YORK (UPI) — Citibank, the United States' second largest bank, lowered its prime lending rate by 2 points to 14½ percent Friday in the wake of the Federal Reserve's decision to ease credit.

Manufacturers Hanover was the only big bank to immediately follow Citibank's lead to 14½ percent, but there was a rash of prime cuts to 15 percent and 15½ percent and analysts predict the 14½ percent prime will soon be leapfrogged downhill.

The cuts in the benchmark rate for business loans followed an announcement by the Federel Reserve Board late Thursday that it is substantially loosening the credit curbs it imposed March 14 in its effort to fight inflation.

The Fed cut to 7½ percent from 15 percent the bank reserve requirement it imposed on consumer borrowing and to 5 percent from 10 percent the marginal reserve requirements and special deposit requirements it imposed on banks.

Analysts predicted the prime rate would drop to as low as 11 percent within weeks, and, indeed, banks have been slow to pass along their lower costs to customers as they attempt to recoup profit losses they suffered when the Fed put the squeeze on their lending.

Meanwhile, the U.S. government reported that the scorching inflation rate slowed considerably in April with consumer prices rising 0.9 percent as energy costs stabilized and prices for food, clothing and housing grew more moderately.

The April increase in the Consumer Price Index — a barometer of the cost of living in the United States — was the smallest in 15 months and followed three straight monthly hikes of 1.4 percent.

The rate of inflation, compounded on an annual basis, stood at 11.4 percent in April. That is well below the steady 18.1 percent inflation rate during January, February and March.

The inflation report was an encouraging sign for President Carter, who has promised that rising prices will abate in early summer. Government economists predicted recently the inflation rate will drop to 10 percent by year's end.

The administration's chief inflation fighter, Alfred Kahn, was encouraged but cautious.

He told Congress' Joint Economic Committee today, "While I'm relieved that we're moving out of double-digit rates — showing that we've stopped or even reversed the almost hysterical fear of inflation — the underlying (inflation) is still there."

But even though inflation eased in April, the real spendable income of a typical American could not keep pace with the cost of living. The Labor Department said spendable income plunged 1.2 percent last month.

Hunt for lost miners now frantic

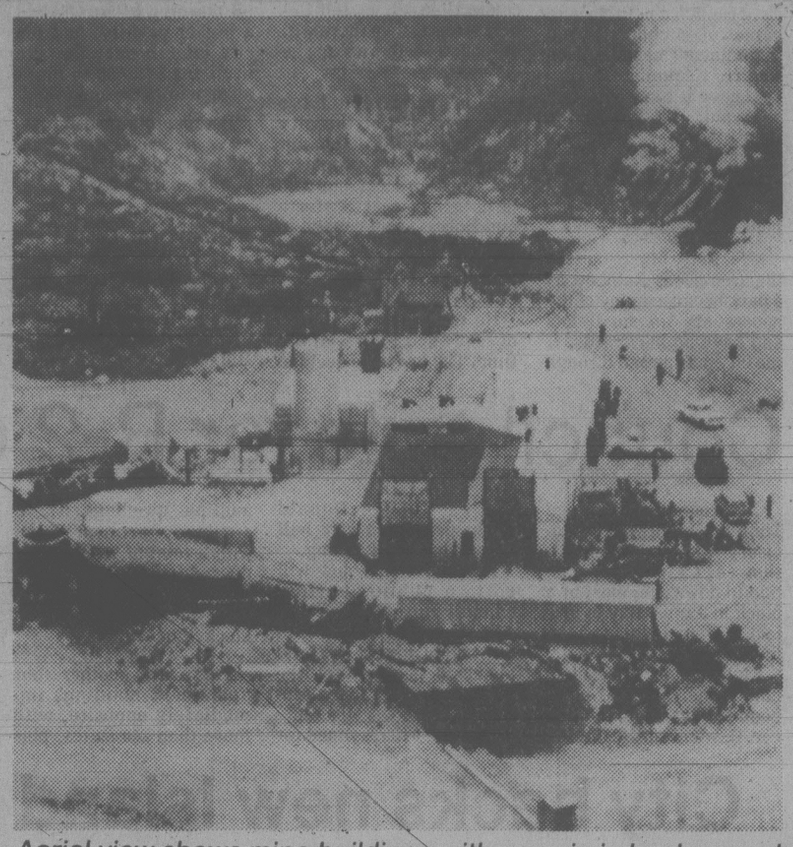
VAL D'OR, Que. (UPC) — Rescuers intensified their frantic efforts today to free eight miners sealed in a gold mine that collapsed almost three days ago under a sea of mud and slime, while hopes the men would be found alive shrank with each passing hour.

At daybreak, a team of about 40 rescuers armed with scoop trucks, high-powered torches, pneumatic drills and hand tools began inching their way through tons of mud along the main production ramp of the mine 550 kilometers (330 miles) north of Montreal.

Others clambered down a ventilation shaft to try to reach five men who were believed scattered in four different locations when the year-old mine collapsed late Tuesday night.

"We're making good progress," said Donald Lavigne, general manager of Belmoral Mines Ltd. "We've got the bulkheads in place to 200 feet so it should be safe for us to proceed from the 100-foot level to 200 feet."

Meanwhile, Red Cross personnel and officials of the private Quebec Mining Association waited anxiously above ground for the yawning, 200-foot wide crater created by the cave-in to dry, which would minimize the danger of further mudslides. Crews used pumps lowered from helicopters to syphon tons of water from the gaping crater.



Aerial view shows mine buildings with cave-in in background

The rescuers, part of a team of 81 miners and engineers who have worked non-stop to free their mates from the 500-foot deep mine, were trying to locate a tiny manhole leading to a narrow gallery 150 feet undergound, where they believed two of the trapped miners might be found.

But little hope was held out for the two — Guy Daigle, 28, and Gilles Legare, 32. The men may have been buried alive in the fierce surge of mud that shot inexplicably through the 55 feet of sheer granite shielding the mine, Lavigne said.

He said if rescuers could locate the manhole, there was a "slim chance" of saving them.

"When you get clay and water through a two-inch hole, it's fierce. And that mixture is worse than any grease compound you can imagine."

A third crew was on hand to begin drilling through a sheet of solid granite to free five men, presumed trapped in or below an elevator ventilator shaft left unfinished before the disaster.

However, the five may run out of oxygen, Lavigne said, because 27 feet of the shaft above them had yet to be drilled out.

"If they didn't move we are confident that we can get them out very shortly, but if they did move, they haven't a hope in hell because they would have got buried in the slime."

Rescuers hoped a third miner, Marc Godbout, would be found sheltered safely in a pump station or lunch room hollowed out of the granite 200 feet down the main ramp that snakes its way another 300 feet to the floor of the mine.

Sixteen men managed to escape the collapse by clambering through a portion of the ventilator that led to the surface.

The mine, the first of three owned by Belmoral in the region to go into production, is one of several opened since the rising price of the precious metal created a gold rush in this community two years ago.

One man was killed in a previous accident at the mine.

Where's red tide's next strike?

VANCOUVER (CP) — Federal fisheries officials said Thursday they do not know if the deadly red tide plankton infecting shellfish, which has killed one man, will spread along B.C.'s coast this summer.

"It's highly erratic, we don't know what it will do," fisheries inspector Charles Campbell said in an interview. "So far it appears to be localized."

Fisheries officials are monitoring coastal areas closely, he said. The latest red tide outbreak has forced closure of shellfish beaches from south of Campbell River, about 220 kilometres north of Victoria, to the northern tip of Vancouver Island, he said.

The plankton, affected by an organism called Gonyaulux, is dangerous to humans, who can suffer paralysis after eating infected shellfish, he said.

Symptoms of poisoning include numbness or tingling of the lips and tongue, spreading to fingers and toes. Death is caused by respiratory paralysis.

Ernest Daniel Fred, 33, of Health Bay, died earlier this week from eating contaminated butter clams.

Campbell warned that while the red color is an indicator of red tide infection, areas can be contaminated and lack the characteristic red hue.

SEARS AD CORRECTION

Several errors have appeared in Sears 24-pg. 'Parade of Values' flyer delivered to your homes this week. On pg. 16 the price is incorrect on item (n). ¾ h.p. filter. It should read $359.99 not $329.99. Also the keys are transposed on the art: the top picture is item (p), the bottom picture item (n). ¾ h.p. filter. Our apologies for any inconvenience these errors may have caused.

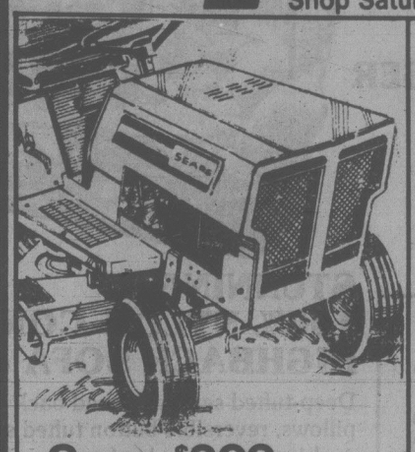
HOMEMADE BEEF SAUSAGES 10 lb. 8.50
CHICKEN BREAST Frozen—3 lb. bags, lb. 1.28
SLICED BEER SAUSAGES lb. 2.48
SLICED BLACK FOREST HAM lb. 4.98
BABY BEEF LIVER lb. 98¢
SLICED HAM SAUSAGES lb. 3.56
CHICKEN CORDON BLEU lb. 2.98
SLICED HAM lb. 2.48
GR. A GRAIN FED SIDES OF BEEF lb. 1.59
GRAIN FED SIDES OF PORK lb. 89¢
OLD COUNTRY MEATS AND DELI
4011 Quadra St. — McKenzie
5-23

BOSSOM GLASS CO.
VICTORIA'S THERMO-GLASS WINDOW SPECIALIST
New construction or conversion
Phone 382-3031
113-3347 Oak St.



CLOVERDALE Paint n' Paper
This Week's "SPECIAL"
SAVE $5.10 per bkt.
Cloverdale
LATEX FENCE STAIN
ONE COLOUR ONLY — BROWN
Regular $18.98 per 2½ gal. bucket
SPECIAL PRICE $13.88 PER 2½ GAL. BUCKET
Effective Sale Dates May 19 - 25, only
This week's special is available at all Cloverdale Paint 'n Paper stores in B.C. and Alberta.
VICTORIA
2644 QUADRA ST., 382-6148
SIDNEY
9768-5th St., 656-3975
COLWOOD
1901 Sooke Rd., 478-5525
PUT THE Cloverdale BRAND ON YOUR HOME

Sears
Saturday Spectaculars
Shop Saturday, 9:30 a.m. to 5:30 p.m. Personal Shopping. While Quantities Last.



Save $200
8-hp. lawn tractor
1099.99 Reg. $1299.99
5 forward speeds, neutral and reverse. 36" wide twin-blade rotary mower. Cutting height adjusts from driver's seat. 09R 060 825.

Save $35
Craftsman gas mower
289.99 Reg. $324.99
Cuts a big 22" swath. With 2-speed Eager-1 engine. Convenient folding handle. Adjustable wheel height. Red/Silver. 09R 056 851.

$40 off circular saw
Craftsman 7¼" circular saw has ball-sleeve bearings, edge guide. 10.0-amp motor, 5200 rpm. 09R 022 817. Reg. $109.99 $69.99

Craftsman gas chainsaw
Chainsaw with 20" bar for heavy-duty use has rugged 3.6 cu. in. engine; automatic oiler; manual flow rate adjustment. 09R 059 835. ..... $274.99

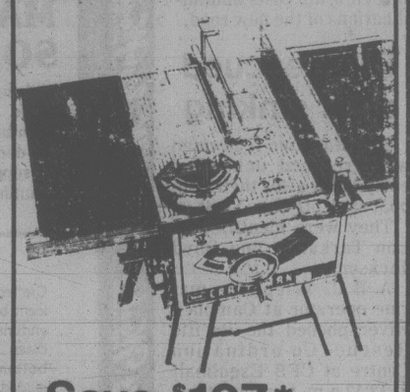
Save 50%. Bench vise
Craftsman 3½" vise swivels 165°. Replaceable jaw faces steel channel. Jaw opens to 4" for ⅛ - 1¼" OD pipe. 09R 464 405. Reg. $59.99. $29.99

Save $100*
12" band saw, stand
394.88 *Sold sep. $494.96
Bandsaw/stand combination complete with sanding belt attachment. 14 x 12" table tilts 45°. Resaws to 6" high. 09R 028 866. Motor extra.

Save $40 on ½" drill
⅜ hp. single-speed drill features permanently lubricated ball thrust, sleeve bearings; double-reduction helical gears. 09R 022 014. Reg. $109.99 ..... $69.99

Save $50 on wood lathe
Handy 12" wood lathe turns wood to 8" diameter x 36" long. No. 1 Morse tapper. 09R 028 952. Stand and motor extra. Reg. $319.99 ..... $269.99

Save $27 on ½" drill
Craftsman ⅓ hp. drill has 525 rpm. Reversible. Has polymer motor housing & aluminum gear housing. 10 only. Reg. $61.99. ..... $34.97



Save $197*
10" bench saw kit
349.99 *Sold sep. $547.95
An excellent value! Kit consists of table saw with 2-hp. motor plus 2 extensions for enlarging your work area. 09R 027 500. Stand extra.

Garden Shop Clearance
½ Price
Selection of Geraniums, Begonias, Mums, Marigolds, Perennials, Hanging baskets and assorted bulbs.
Garden Shop (71)

Patio Furniture
Lawn Swing $299
Full size 4-seater lawn swings in our exclusive 'Lido' and 'California' patterns. .....
Redwood Furniture:
Lounge $92
Chair $55
Tete-a-Tete $109
½ Price furniture
Price Break
Ends Saturday. Hurry in!

Simpsons-Sears Ltd. 'Reg.' and 'Was' refer to Simpsons-Sears Ltd. prices.

Rainbow-site battle lost in 5-3 vote

By NORMAN GIDNEY

They aren't singing *Over the Rainbow* in Victoria West today. Skies are grey for residents who fought to keep the three-acre Rainbow sea cadet site for a waterfont park.

Not even the last-ditch appeals of some of the kids who play down there swayed aldermen from their determination to put houses on the property.

City council voted 5-3 Thursday night to rezone half for a 21-unit townhouse development.

(Council has already received several offers for the property, ranging as high as $600,000.)

A large part of the rest is to be a paved scenic drive and the remaining narrow strip of waterfront and the small offshore islands are to be kept in their natural state as public green space.

Thirteen-year-old Holly Murrison of 614 Seaforth gave council a petition with names of 35 children from the adjacent neighborhood south of Esquimalt Road.

"Leave it the way it is," she said. "It's more fun than other parks. We can make up our own games."

"We really like it as it is," said young Terry Gibbons of 310 Robert.

Mrs. Betty Murrison said the area needs Rainbow as a park because many of the houses are on small lots and have no backyards. If the city puts a road through connecting Russel and Robert streets, then there will be chaos in the area, she claimed.

Some aldermen have maintained that the city has always intended to put housing on the property, but Norman Pearson, who owns a house at Seaforth and Robert, said council in 1973 asked the provincial government to use greenbelt funds to save the site.

He was deputy minister of lands and forests at the time. The province decided the downtown Reid site had a higher priority, and the city later bought the site itself for $320,000 to block an apartment project.

Pearson claimed the request demonstrated council's early desire that Rainbow be made a park.

Only aldermen Gretchen Brewin, John Cooper and Robin Blencoe voted against the rezoning proposal.

Council's main proponent of the scheme, Ald. Bill McElroy, said Victoria can't afford to keep the property as park. It would cost $400,000 and the city needs that money to buy property elsewhere for a housing land bank.

Cooper urged council to keep this last open piece of waterfront from the Johnson Street bridge to the Esquimalt border. He said that the Advisory Planning Commission had voted against the rezoning plan.

"We are going to save the beach — that is not the issue here," said Ald. Bob Wright.

Union dials P for pressure

By MIKE HUGHES

You've heard about Work to Rule: Now, how about Work to Please.

That would appear to be the strategy of B.C. Telephone Co. employees in their lengthy struggle for a new contract.

The Telecommunications Workers Union (TWU) is providing buttons for its 10,800 members which read: "We give super service."

The idea, as explained by a union member to this week's Victoria Labor Council meeting, is to give the customer the most courteous, efficient service possible — all in the public interest.

The B.C. Tel employees' contract expired Dec. 31, 1979 and John Hoffmeister, a TWU delegate to the labor council, said the bargaining situation is "pretty muddy."

But the union has taken the position that its members suffered enough in the three-month '77-'78 strike and there is no way they are walking off the job this time around.

"The only way we would be off the job is if the employer locked us out," he told council delegates.

The super-service button is the union's first pick from a bag of possible pressure tactics.

Hoffmeister said the buttons came out about three weeks ago and the company apparently countered with an employee booklet entitled *Questions and Answers*.

He said the intention of the booklet appears bent on painting as bleak a financial picture as possible.

However, B.C. Tel spokesman Keith Matthews said the booklet had nothing whatsoever to do with the negotiations.

He said it was put out in connection with the company's application in March for a rate increase.

Hoffmeister said locally the B.C. Tel labor-management situation isn't too bad but elsewhere in the province there is a "horrendous" number of outstanding grievances and arbitrations.

Meanwhile, federal conciliation commissioner Ed Peck is meeting with the parties separately in an effort to reach a contract settlement.

Royal Olympic plan proceeds

A proposed five-storey addition to the Royal Olympic Hotel, 642 Johnson, received approval from city council Thursday night.

By a slim 5-4 vote with Mayor Bill Tindall breaking the tie, council sent to public hearing an application by hotel owner W.G. Wellburn to bend downtown zoning requirements to eliminate the need for parking.

Under existing zoning the 55-room addition at the corner of Broad and Johnson would require 28 parking slots, but the site is rocky and a garage can't be built underground.

The Advisory Planning Commission recommended that this stipulation be relaxed, and also that the existing 3:1 density limit be waived. The addition would have a density of 5.23:1, meaning floor space would be more than five times the lot area.

Both Ald. Bob Wright and Ald. Robin Blencoe opposed giving the Royal Olympic a special break.

"It's a precedent that could give us trouble down the road," said Wright.

Council opts for R-2 duplex

City council went along Thursday night with an Advisory Planning Commission (APC) recommendation to downzone most of a block in James Bay to protect it from further apartment development.

Eight out of 10 resident homeowners on the block bounded by Rendal, Simcoe, Oswego and St. James, just east of MacDonald Park, petitioned city hall for single-family zoning.

In a move that now will go to a public hearing, council agreed with the APC recommendation to downzone nine city lots, about 50 per cent of the block, to R-2 duplex zoning.

Now the area is zoned for multiple dwellings. There are three apartment blocks with a total of 75 suites on the small block and a developer is consolidating land for a fourth in the 317-323 block Simcoe.

There are another four apartment buildings immediately opposite, with more than 250 suites, plus the James Bay Lodge extended care home.

Robert Hornsby of the James Bay Downzoning Committee said in a letter to council that the remaining homeowners hold the position that the houses on this block represent an important oasis in a sea of apartment blocks.

City backs new Island flights

City council agreed Thursday night to consider an endorsement of a new commuter airline's proposal for Victoria-Vancouver airport-to-airport service.

Ald. Bob Wright questioned the financial basis for Coastal Commuter Air Ltd.'s bid to compete with West Coast Air.

Wright told Coastal Commuter president Erik Andersen, a former senior executive at Pacific Western Airlines, that the small airlines recently bought up by the Jim Pattison group and merged into West Coast were running in the red.

It would be difficult for a new entrant into the field to compete, he suggested.

Using a wheeled Twin Otter, Coastal Commuter would fly seven times a day between Vancouver and Victoria airports.

Trees to live for a while

For the time being at least, the ancient trees in North Saanich's P.O. Bull Memorial Park have won a reprieve.

North Saanich Mayor Eric Sherwood Thursday ordered a halt to a proposed road construction through the two-acre park that would linkup Wain Road just south of Deep Cove.

The extension was proposed to reduce traffic on Birch Road where a mother and her infant son were struck by a truck and killed last October.

The proposal, however, has been opposed by several residents including former North Saanich mayor Paul Grieve and Ruth Bull, widow of Col. R.O. Bull after whom the park is named.

They felt the road extension would be detrimental to the park which the Victoria Horticultural Society describes as an outstanding example of forests that once existed on Saanich Peninsula.

Sherwood said he wanted to review the costs and implications of the new road.

Two rescued after sinking

Two Nanaimo fishermen were rescued unharmed early today after their fishboat sank off Cape Scott.

They were identified as Lon Tarkanen and Boyd Jackson.

A B.C. Telephone marine operator at Campbell River phoned the Pacific Rescue Co-ordination Centre at CFB Esquimalt at 12:12 a.m. to report their boat — the Connie Marie — was going down.

The Canadian Coast Guard cutter Racer, the destroyer-escort HMCS Restigouche, the Canadian Coast Guard lifeboat from Bull Harbor and a Buffalo aircraft from CFB Comox were sent to the scene.

The lifeboat picked up the men from a liferaft.

The men were transported to Port Hardy.

NEW! Bait'em-brella
SNAIL-SLUG BAIT COVER



Available at your local garden dealer.

- Hides bait from pets and birds
- Keeps bait dry
- Inexpensive to use
- Re-use for years

Wosk's LTD

SPRING FURNITURE BIG SALE!

EXCEPTIONAL SAVINGS!

IN FURNITURE for The LIVINGROOM, BEDROOM, DINING ROOM and KITCHEN

Sale Starts TOMORROW



MASSIVE ENGLISH PUB STYLE by PALLISER
SOFA & SWIVEL CHAIR $899

With honey pine show-wood on arms and wings. 2" foam padded round arms, deep soft, foam back for back support, spring-edge front self-deck. Extra thick jumbo seat cushions for superb comfort. Attractive Olefin cover in a beautiful bold pattern. Reg. price $1139.95



STUNNING
100% NYLON CONTEMPORARY
HIGHBACK SOFA & CHAIR by BRAEMORE

Deep-tufted semi-attached back pillows, reversible button tufted seat cushions, spring-edge front for extra comfort.
Reg. Price $1179.95

$899

PINE BEDROOM GROUP

Crafted entirely of wood, this magnificent bedroom grouping will provide enduring pleasure to it's owner. The cases are fitted with dust resistant bottoms and lock jointed center guided drawers. The finish is carefully hand rubbed & polished.



EMBODIED IN ELEGANCE

3 PCE. SUITE $969

OPTIONAL NITE TABLE $134.00

FREE DELIVERY

7PC. MODERN DINETTE

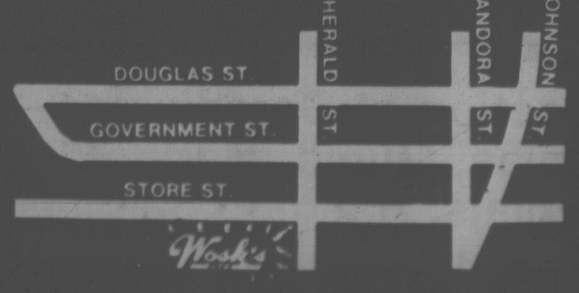
Stylish, hi-back chairs featuring button-tufted vinyl covers and an extra-large, family-sized table finished in a smart, distinctive edge-pattern. *Extra value!



$289

AS A 5 - PC. SET $189

Wosk's LTD



1810 STORE STREET
385-8781

STORE HOURS
MON. TUES. WED. SAT. 9:30 a.m. to 5:30 p.m.
THURS. FRI. 9:30 a.m. to 9:00 p.m.

CHARGEX VISA master charge

Nostalic moments with Rudy Valee

By AUDREY JOHNSON

The house was far from full and the applause only mildly enthusiastic in response to Thursday's visit of Rudy Vallee, crooner idol of the 1930s.

He was brought to the McPherson Playhouse (an idea that was originally to have been sponsored by the Victoria Real Estate Board) to provide a benefit performance for the Lord Chamberlain's Players' Globe Theatre project

Best remembered by those who were growing up in the '30sfor his collegiate image and the megaphone that amplified his rather small and nasal but musical voice, Vallee loves to re-create his past.

And that was the substance of Thursday's two-hour entertainment.

Using a cassette player, a big screen and projector, the only lighting, subdued color spots, husky-voiced Vallee told the audience about his career, now 35 years behind him.

Cassettes, powerfully amplified, poured out the songs that were familiar four decades ago — *Betty Co-Ed, Kitty from Kansas City, You Are the Only Girl in the World, Honey, The Stein Song.*

Sometimes there was a fumble; the wrong cassette came on following a spoken introduction. Tag lines and jokes were not very funny to an audience seasoned in TV sit-coms.

But Vallee seemed unruffled by any small accident or audience lack of response. In fact, his showman's poise surfaced when some loudly spoken but indistinguishable comment from a male member of the audience interrupted his flow of reminiscence.

Without breaking stride he fired: "If you don't mind, sir, one fool at a time."

The performance generally was overly narcissistic and became tedious with its sheet music cover reproductions projected in large format. But there were nostalgic moments that had a moving quality and one of these was the sequence based on the Rogers and Hart song about the train caller in Grand Central Station, *All Points West.*

It provided the evening's principal drama with excellent slides of trains and people, railway depots and cities, reviving memories of how people travelled before they took to the air.

Still, one is left with the realization that Vallee was not a good choice to do a solo benefit performance for the Globe project. He said it himself when he commented rather acidly on the number of television specials other pop singers had had, adding: "No one has ever asked me to do one."

Tonight and Saturday, the project's artistic director, prominent Canadian star of TV, film and stage Barry Morse, will give his own one-man benefit performance at the McPherson.

The result and the impact will undoubtedly be very different.

Hearing on marina set

A public hearing will be held May 28 on Oak Bay developer Robert Wright's proposal to develop 25 acres at Tsehum Harbor in North Saanich.

The hearing, scheduled to begin at 7:30 p.m. at the Royal Canadian Legion Hall, will deal with an application for a development permit.

Wright's proposal to build houses on the property has generated considerable controversy among North Saanich residents.

Last year the provincial government allowed the 25 acres to be removed from the Agricultural Land Reserve despite opposition by North Saanich council.

Planners chide trustees

School board trustees finally met with Capital Regional District directors to discuss mutual planning concerns this week and were asked where they've been in the past.

Trustee Martin Levin, chairman of School District 61 planning committee, District 61 Trustee Terry Hackett and District 63 Trustee Gerry Kristianson were chided by Victoria Ald. Bob Wright and Saanich Mayor Mel Couvelier for the failure by school boards in the past to respond to planning meeting invitations.

"In the past our planning department has got hold of your school board and still nobody showed up," Wright told Levin.

Recently school boards have expressed concern about local planning decisions being made without consideration of school development and enrolment.

In some residential areas enrolments are declining while in others, schools are hard-pressed to accommodate children from burgeoning subdivisions.

Wright was pleased to see educational planners represented, and Couvelier added that Saanich — which also had invited trustees to its planning sessions — is eager to have representation.

Shipping Scene

TRANSPORT CANADA

Vancouver on Station Papa, Quadra and Douglas in port, Camsell and Narwhal in Yarrows shipyard, Racer in Queen Charlotte Straits patrol area, Rider in self-refit in Victoria, Ready in Victoria patrol area, J.E. Bernier en route to Victoria via the Panama Canal.

NAVY

Restigouche in Vancouver, no return date listed; Provider, Chignecto and Thunder at sea, no return date listed; all other ships in port.

OCEAN SCIENCES

Parizeau and Pandora II at Pat Bay, Richardson in Massett Inlet, Vector in Prince Rupert area, Pender in Barkley Sound.



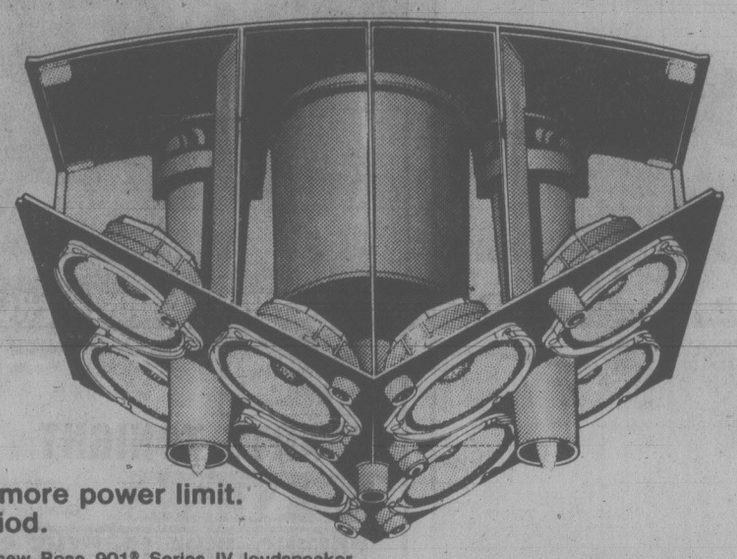
HEAR it RIGHT at KELLY'S

Featuring and introducing our first

BOSE® WEEKEND

If you've never heard BOSE® speakers come down and let us show you!

Introducing the BOSE® Bose® 901® Series IV Direct/Reflecting® speaker.



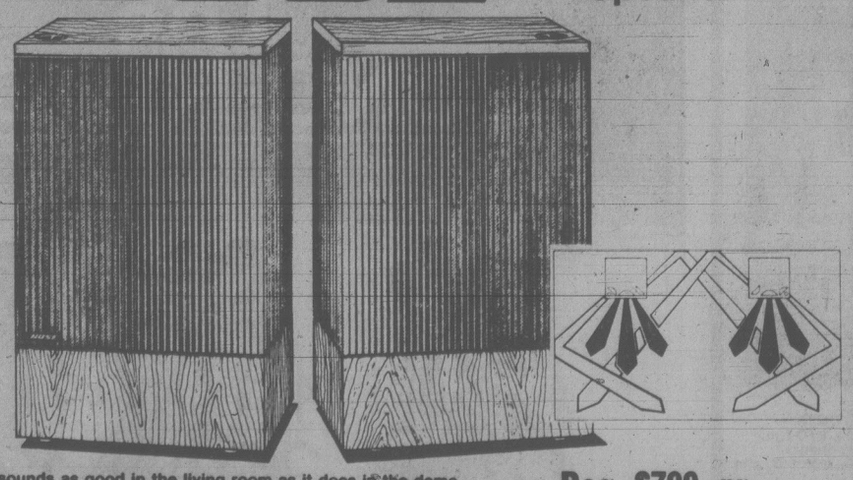
No more power limit. Period.

The new Bose 901® Series IV loudspeaker has a new, all-aluminum helical-wound voice coil that virtually eliminates the heat build-up problems normally associated with driver failure. So Bose has removed all power irritations for home use. Yet can still drive the speakers with as little as ten watts per channel. Also, there are new equalizer controls that let you compensate for variations in room acoustics and speaker placements. The Bose 901® IV speakers give you life-like, spacious sound unmatched by any other speaker.

Reg. $1649 pr.

1499.95 pr.

Introducing the BOSE® Model 501 Speaker



It sounds as good in the living room as it does in the demo room. Some speakers that sound great in the demo room just don't make it once you get them home. Not so with the Bose Model 501. The new Model 501 is the latest Direct/Reflecting® speaker design from Bose. Because of its asymmetrical design, sound is reflected to every corner of the room giving an extraordinarily open spacious sound and eliminating "dead spots" common with conventional speakers. Plus the new Bose 501 speakers fit your budget as well as your room.

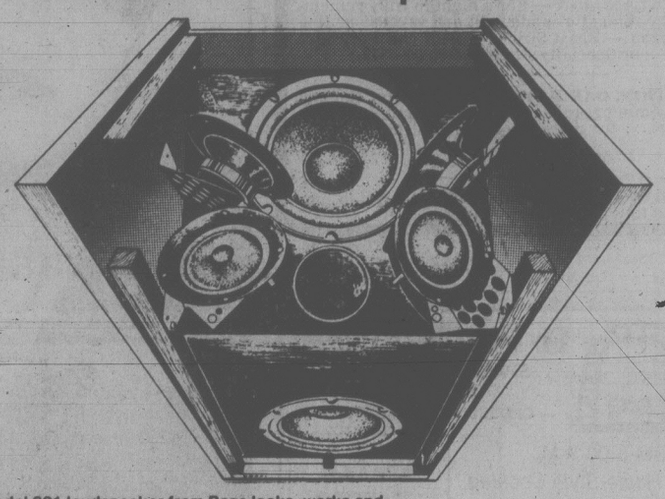
Reg. $799. pr.

729.95 pr.

The BOSE®

Representative, Mr. Jack Shepe, will be at Kelly's Victoria Friday and Saturday to demonstrate and answer any and all questions regarding these superla.ive speakers.

Introducing BOSE® Model 601 Speaker

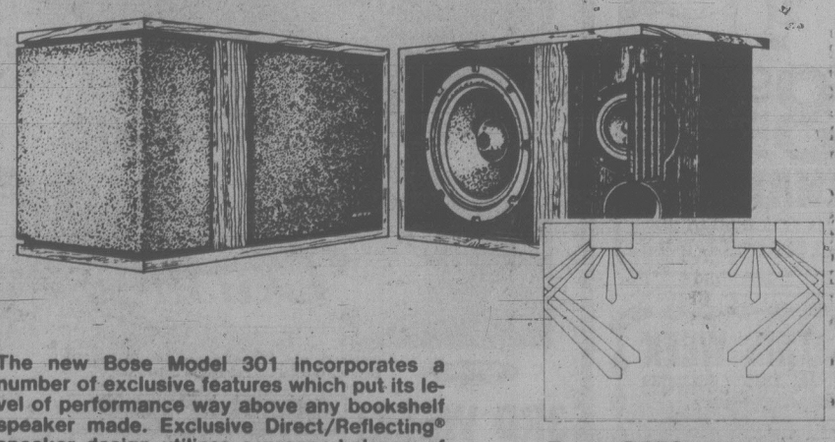


The new Model 601 loudspeaker from Bose looks, works and sounds very different from any conventional floor-standing speaker. Like the world-renowned Bose 901® Series III, the Model 601 is a Direct/Reflecting® speaker, designed to recreate the impact and presence of a live performance with a quality of realism that no conventional speaker can match. The Model 601's unique configuration of six drivers — four tweeters and two woofers — spreads a balance of reflected and direct sound to every corner of the room. From virtually any listening position, the sound is open and spacious, full of the feel and ambience of a live performance, and with none of the harshness so characteristic of conventional high-fidelity speakers. The Model 601 is also highly efficient (minimizing amplifier power and expense) and exceptionally versatile (allowing superior performance in a wide range of speaker positions). For a more complete introduction to the Model 601 come in for a live demonstration.

Reg. $1049 pr.

949.95 pr.

Introducing the BOSE® Model 301 Bookshelf Speakers



The new Bose Model 301 incorporates a number of exclusive features which put its level of performance way above any bookshelf speaker made. Exclusive Direct/Reflecting® speaker design utilizes a proper balance of reflected and direct sound to give you the spatial realism of a live performance. Exclusive Direct Energy Control lets you shape the sound to fit the acoustics of your listening room. Exclusive tweeter-protection circuit lets you drive the Model 301 really hard. Compare features. Compare performance. Then compare price. You won't find the open, spacious sound of the Model 301 in any other bookshelf speaker. Come in today for your demonstration.

Reg. $459. pr.

399.95 pr.

HEAR it RIGHT Kelly's

728 YATES
388-5502

MONTHLY PAYMENT AVAILABLE

Entertainment Guide

THE BUTCHART GARDENS — OPEN EVERY DAY — Gates open 9 a.m. to 9:30 p.m.

SPRINGTIME — Hundreds of varieties of Rhododendrons, Azaleas and Tulips — Cherries, Dogwood, Crabapples — Primroses, Daisies, Pansies, Wallflowers.

NIGHT ILLUMINATION — The entire 35 acres and the Ross Fountains are transformed into a fairyland at dusk.

ENTERTAINMENT — "The Butchart Gardeners" light-hearted musical favourites, 7-9 p.m. Followed by Walt Disney cartoons.

THE BUTCHART DINING ROOM — 10 to 4:30 p.m. — High Tea 2 to 4:30 — THE BENVENUTO BUFFET, 5 to 7 p.m.

THE GREENHOUSE RESTAURANT — Cafeteria style, 10 to 4 p.m. — COFFEE BAR Service always available.

THE SEED AND GIFT SHOP — Always open.

35 ACRES OF GARDENS — The Sunken, Rose, Japanese and Italian Gardens and The Ross Fountains.

STRATHCONA HOTEL — British Columbia's largest night-life centre, 919 Douglas St., 383-7137. Featuring "THE OLD FORGE" Nightclub with live music of "THE BROTHERS FORBES AND FRIENDS." 3 Discotheques — "THE STING," "THE CUCKOO'S NEST" and "IVY'S" and a unique lounge called "BIG BAD JOHN'S" featuring Hillbilly atmosphere. Luncheon served daily in "THE STING" and lunch and dinner served in the "CUCKOO'S NEST"
"Everybody knows who's Number One!"

CENTURY INN — "DECA-DANCE DISCOTHEQUE", "Our Pub", entertainment daily.

STEWARTS — Nightly dining par excellence — Victoria's best — Louise Rose at the piano. 388-7021.

KOSTAS — Authentic Greek dining. Live entertainment nightly. 384-4196.

GRAYLINE SIGHTSEEING TOURS — Butchart Gardens — 10 a.m. and 1 p.m. daily. Grand City Drive — 11:30 a.m. and 2 p.m. daily. 388-5248.

THE ROYAL OAK INN — 4890 Elk Lake Dr. — Invites you to your choice of entertainment nightly — THE STRATHMORE DINING ROOM, LE CHEVAL LOUNGE, THE THATCH with rock 'n roll music, THE PUBLIC HOUSE & THE TOBY JUG COFFEE SHOP. 658-5231.

INGRAHAM RODEWAY INN — Victoria's Country Music Spot — Featuring Nashville, B.C. in the Big 'I' Cabaret. Top live bands, Friday and Saturday 9-2 a.m. This weekend Norm Watson and Woodshed.

OLDE ENGLAND INN — For a night to truly remember, dine by romantic candlelight and savour our fine English Menu — Roast Sirloin of Beef and Yorkshire Pudding — our Specialty. Nightly 5-9. 388-4353.

RECREATION: OAK BAY — Your place for fun and fitness! Swimming, roller skating, ice skating, tennis, socializing . . . for more information please dial 595-SWIM.

QUAMICHAN INN — Country Dining. Tues. to Sun. 1478 Maple Bay Rd., Duncan. 746-7028.

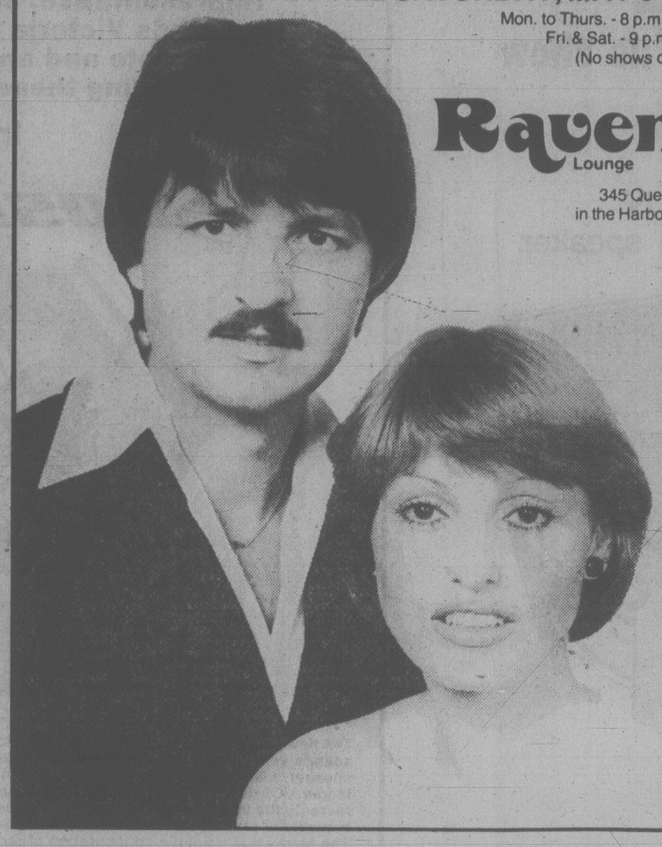
There's Something for Everybody at
Amity's
IN THE RESTAURANT
PROUDLY PRESENTS OUR ALL NEW
DINNER MENU
"SOMETHING FOR EVERYBODY AT REASONABLE PRICES"
including a "NEW LOOK" in Salad Bars
P.S. DON'T BE DISAPPOINTED —
RESERVATIONS RECOMMENDED
ALL IN THE Colony MOTOR INN 2852 DOUGLAS 385-2441
IN THE LOUNGE
HAWKER & RAY
Dancing nightly from 8:30

HO HO KITCHEN
1410 Broad St. (rear) 385-7788
FREE HOT HOME DELIVERY
Mon.-Thurs. 4-12
Fri. and Sat. 4-1 a.m.
Sun. 4-10
LEE'S CHINESE FOODS

THE MEDIÆVAL INNS
"AN EXPERIENCE IN TRADITION"
EVERY THURS., FRI. and SAT.
FRONT ROOM NOW OPEN!
WITH
"THE SWASHBUCKLER"
THE PAT HERNON FOLK TRIO
1005 BROAD STREET VICTORIA
Above Counting House Cinema
386-8317
OPEN 7 DAYS A WEEK
Banquet facilities to accommodate 100 persons

FINE FAMILY FUN
ROLLER-ON-DOWN TO PEARKES ARENA
ROLLER SKATING
FRI. 7:30-9:30 P.M.
SKATE RENTALS AVAILABLE
INFORMATION PHONE 383-6664
Mon.-Fri. 9 a.m. to 4 p.m.
GR PEARKES Arena 3100 TILLICUM 383-6664

Raven's celebrates Swiftsure fun with a special appearance by Georg and Carole
SHOWS NIGHTLY TILL SATURDAY, MAY 31ST.
Mon. to Thurs. - 8 p.m. to 12 p.m.
Fri. & Sat. - 9 p.m. to 1 a.m.
(No shows on Sunday)
Raven's Lounge
345 Quebec Street
in the Harbour Towers



DRACULA
Your favorite pain in the neck is about to bite your funny bone.
LOVE at First Bite
MATURE
WARNING: Occasional Coarse Language (B.C. Director).
Melvin Simon Productions Presents a George Hamilton-Robert Kaufman Production
George Hamilton · Susan Saint James · Richard Benjamin
"Love At First Bite" · Dick Shawn · Arte Johnson
KINTEK CINESONICS SOUND
STARTS TONIGHT
QUADRA 382-3370 Quadra at Hillside
NIGHTLY 7 & 9
COMING JUNE 13: "THE SHINING" RESTRICTED

EL RANCHO RESTAURANT
SPANISH — MEXICAN
1600 BAY ST.
—CLOSED MON. and TUES.—
FROM 5:00 P.M.
Authentic Home Style Cooking
Cosy Intimate Atmosphere
Plenty of Easy Parking
RESERVATIONS APPRECIATED"
PAELLA
STEAKS
SEAFOOD
ENCHILADAS
VEGETARIAN
595-7422 5-23

KING CRAB NIGHT
EVERY FRIDAY and SATURDAY
ANYONE KNOW THE WORD FOR FRIEND IN CRAB TALK
8.95 BIG JUICY CRAB LEGS SERVED WITH RICE, VEG. GARLIC BUN & HOT DRAWN BUTTER
IVANHOE'S
1314 GOVERNMENT ST.
CALL 383-0913 For Reservations

THIS WEEK IN THE LOUNGE!
THERESA McKAY
Mon. thru Sat. from 8 p.m.
Royal Oak INN
VICTORIA'S ENTERTAINMENT CENTRE
an attraction of Prestige Entertainment 5-16

Tatum O'Neal
Kristy McNichol
DON'T LET THE TITLE FOOL YOU.
Little Darlings
MATURE
WARNING: Some coarse language and swearing; Occasional suggestive scenes (B.C. Director)
3RD WEEK!
CORONET 836 YATES ST 383-6414
— SHOWTIMES —
Tonight 7:00, 9:00 p.m.
Saturday-Sunday
1:30, 3:00, 5:00, 7:00, 9:00 p.m.

They were warned... They are doomed...
And on Friday the 13th, nothing will save them.
FRIDAY THE 13TH
FAMOUS PLAYERS theatres
WARNING: Completely concerned with gory violence (B.C. Director)
A 24 hour nightmare of terror.
3RD WEEK!
OAK BAY
— SHOWTIMES —
Evenings 7:00, 9:00
Matinee Sat. 2:00

1920 1980 FAMOUS PLAYERS THEATRES CELEBRATING 60 YEARS OF ENTERTAINING CANADIANS
"All the world likes an outlaw. For some damn reason they remember 'em." – Jesse James
The LONG RIDERS
The Long Riders
David Carradine Keith Carradine Robert Carradine
James Keach Stacy Keach Dennis Quaid Randy Quaid
Christopher Guest Nicholas Guest Music composed and arranged by Ry Cooder
WARNING: Gory violence throughout (B.C. Director)
2ND WEEK!
ROYAL
— SHOWTIMES —
Tonight 7:05, 9:10 p.m.
Saturday-Sunday
1:30, 3:20, 5:10, 7:05, 9:10 p.m.

ENTERTAINMENT FROM LANDMARK CINEMAS OF CANADA

"TOM HORN IS PART OF AN HONORABLE TRADITION OF CLASSIC WESTERN FILMS... IT IS A MOVIE TO SEE."
— Rona Barret, ABC-TV

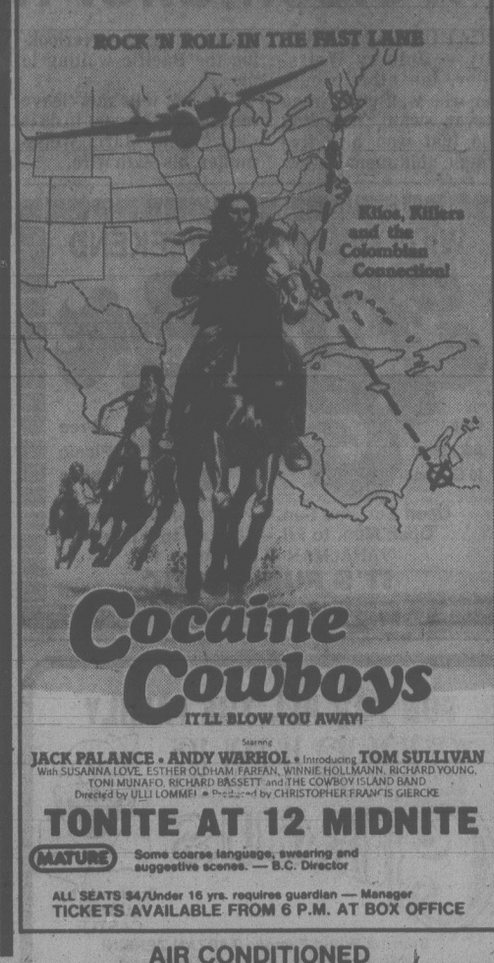


McQUEEN IS TOM HORN
Based on the True Story

First Artists presents
STEVE McQUEEN in "TOM HORN"
A SOLAR-FRED WEINTRAUB Production
Music by ERNEST GOLD
Executive producer STEVE McQUEEN
Screenplay by THOMAS McGUANE and BUD SHRAKE
Produced by FRED WEINTRAUB
Directed by WILLIAM WIARD

MATURE WARNING: Some violence. B.C. Director
EVENINGS AT 7:00 and 9:00
SECOND WEEK

ROCK 'N ROLL IN THE FAST LANE



Cocaine Cowboys
IT'LL BLOW YOU AWAY!

Starring
JACK PALANCE • ANDY WARHOL • Introducing TOM SULLIVAN
With SUSANNA LOVE, ESTHER OLDHAM FARFAN, WINNIE HOLLMANN, RICHARD YOUNG, TONI MUNAFO, RICHARD BASSETT and THE COWBOY ISLAND BAND
Directed by ULLI LOMMEL • Produced by CHRISTOPHER FRANCIS GIERCKE

TONITE AT 12 MIDNITE
MATURE Some coarse language, swearing and suggestive scenes. — B.C. Director
ALL SEATS $4/Under 16 yrs. requires guardian — Manager
TICKETS AVAILABLE FROM 6 P.M. AT BOX OFFICE

AIR CONDITIONED

towne cinema
382-5922 DOWNTOWN
IN NOOTKA COURT MALL
808 DOUGLAS ST.

BRITISH COLUMBIA'S #1 MIDNITE MOVIEHOUSE

CLINT EASTWOOD WILL TURN YOU 'EVERY WHICH WAY BUT LOOSE'

Greased Lightning
FRI. & SAT.
GATES 8:30 P.M.
3rd Hit "HOOPER" Burt Reynolds
MATURE WARNING: Frequent coarse language and occasional nudity. — B.C. Director.

IRWIN ALLEN's production of
When Time Ran Out...
PAUL NEWMAN JACQUELINE BISSET
EDWARD ALBERT · RED BUTTONS
PLUS: BARBRA STREISAND IN "MAIN EVENT"
By the Glass Castle on Island Hwy. in Duncan.

ACTION/ADVENTURE
STARTS SUNDAY
MATURE
DUNCAN DRIVE-IN
746-7695

WONG'S RESTAURANT LTD.

Where the art of traditional Chinese cooking is practised to perfection . . . invite you and your family to join us in the fine dining atmosphere of Wong's.

DAILY SPECIAL — Luncheon Menu
Open Daily from 11:30 a.m.
FULLY LICENSED DINING ROOM — FREE HOT HOME DELIVERY
548 FISGARD 381-1223
UPSTAIRS IN THE HEART OF CHINATOWN

PIEMAN'S COMBO PIZZA
8.95
LARGE 16" SIZE = 12 SLICES!
7 LUSCIOUS TOPPINGS
FRIDAYS and SATURDAYS ONLY
Mushrooms, Salami, Pepperoni, Bacon, Green Peppers, Black Olives, and Onions
PIZZA PIEMAN
From our 5 Great Locations in Town and Country, James Bay, Oak Bay, Esquimalt, Colwood
Pick-up — Dine In — Home Delivery extra
5-17

Cary Grant warns career women

TORONTO (CP) — At 7[6] he's handsome, charming and witty as ever but Cary Grant, the star of 72 films, has some bad news for the determined career woman.

"The woman who is intent only upon a career isn't that attractive. It's a very tough vocation women have chosen for themselves."

Despite his lack of enthusiasm about working women, a feeling he admits may be the consequence of having had three actress wives (Virginia Cherill, Betsy Drake and Dyan Cannon), he retains a gracious attitude towards women.

Grant said he enjoyed working with almost all the actresses with whom he came in contact during his long career, preferring not to single out one for mention.

And the actor, who has been married four times, is not averse to the thought of another marriage either.

"I haven't been very good at it, as you have probably noted. But I certainly don't rule it out in the future."

Vancouver Symphony to tour

VANCOUVER (CP) — The 90-member Vancouver Symphony Orchestra has announced a two-week tour of northern B.C. and Vancouver Island that will involve nine concerts.

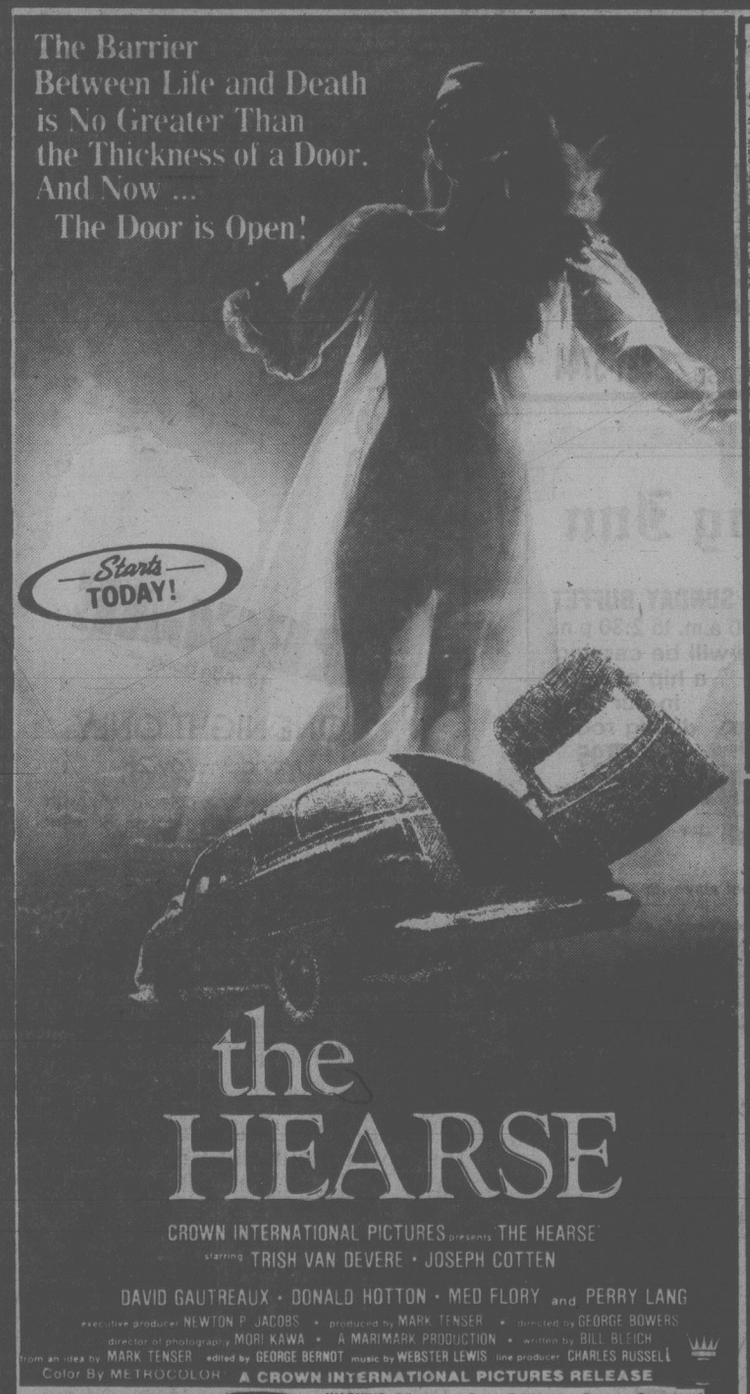
Six corporate sponsors and a $100,000 grant from the B.C. Lottery Fund will help to underwrite the cost of the tour, the symphony said in a news release.

Concerts will be held in Prince George May 28, Kitimat May 30, Terrace May 31, Prince Rupert June 1, Courtenay June 5, Port Alberni June 6, Nanaimo June 7, Duncan June 12 and Victoria June 13.

On the Water
Overlooking the Marina and Sealand of The Pacific
A Most Extensive Steak & Seafood Menu
Open for Lunch and Dinner daily
1327 BEACH DRIVE
OAK BAY MARINA RESTAURANT
Major Credit Cards Accepted
598-4511

Songs of the heart
in the state of the heart
Songs of the Moon
and a Planet
Two Music/Image Concepts (visualized music)
Photography & Production
by George Clement
May 23rd
8:00 p.m.
University Centre
Auditorium

The Barrier Between Life and Death is No Greater Than the Thickness of a Door. And Now ... The Door is Open!

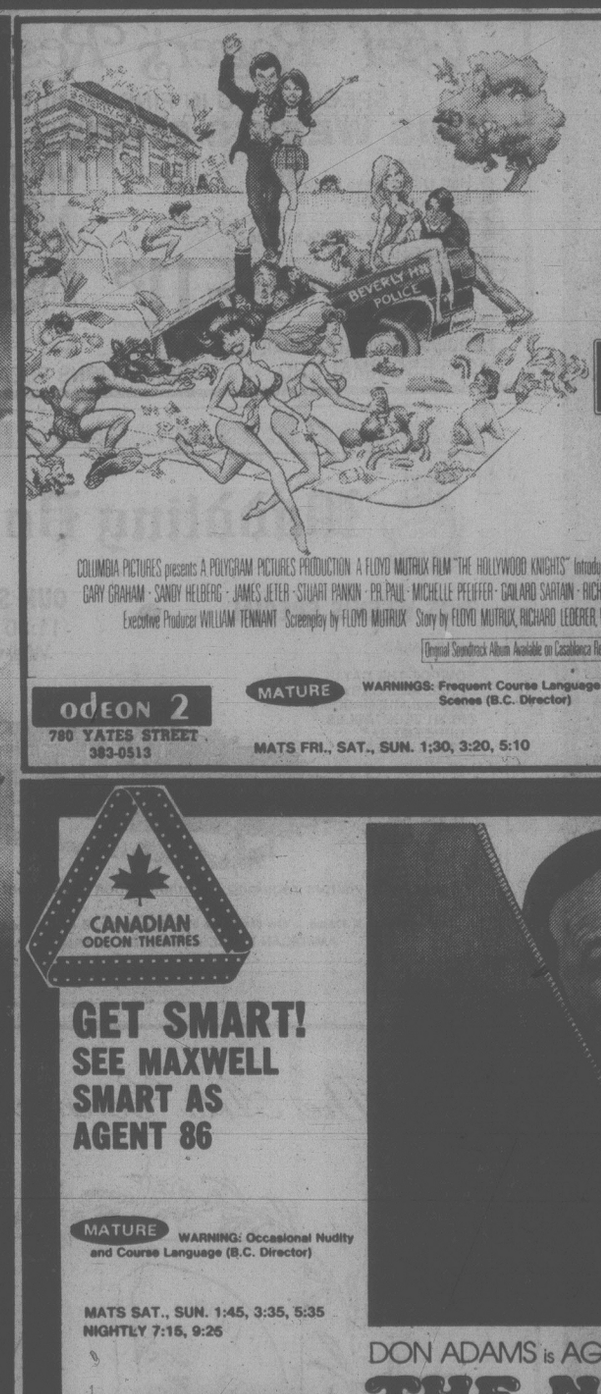


Starts TODAY!

the HEARSE

CROWN INTERNATIONAL PICTURES presents THE HEARSE
starring TRISH VAN DEVERE • JOSEPH COTTEN
DAVID GAUTREAUX • DONALD HOTTON • MED FLORY and PERRY LANG
executive producer NEWTON P. JACOBS • produced by MARK TENSER • directed by GEORGE BOWERS
director of photography MORI KAWA • A MARIMARK PRODUCTION • written by BILL BLEICH
from an idea by MARK TENSER edited by GEORGE BERNOT music by WEBSTER LEWIS line producer CHARLES RUSSELL
Color By METROCOLOR A CROWN INTERNATIONAL PICTURES RELEASE

odeon 1
780 YATES STREET
383-0513
MATURE WARNING: Parents — Some Frightening Scenes; Occasional Coarse Language & Suggestive Scenes (B.C. Director).
MATS FRI., SAT., SUN. 1:50, 3:35, 5:25
NIGHTLY 7:15, 9:15



Beverly Hills and the civilized world will never forget them.

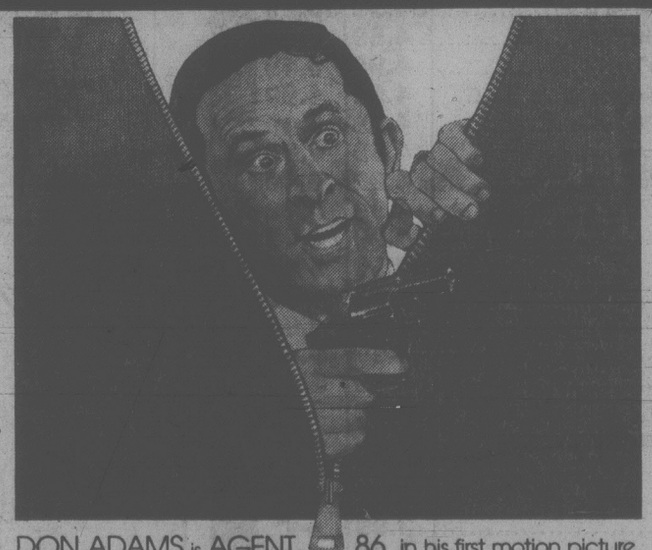
The HOLLYWOOD Knights

COLUMBIA PICTURES presents A POLYGRAM PICTURES PRODUCTION A FLOYD MUTRUX FILM "THE HOLLYWOOD KNIGHTS" Introducing ROBERT WUHL as NEWBOMB with FRAN DRESCHER · LEIGH FRENCH · RANDY GORNEL GARY GRAHAM · SANDY HELBERG · JAMES JETER · STUART PANKIN · PR. PAUL · MICHELLE PFEIFFER · GAILARD SARTAIN · RICHARD SCHAAL and starring TONY DANZA Director of Photography WILLIAM A. FRAKER A.S.C. Executive Producer WILLIAM TENNANT Screenplay by FLOYD MUTRUX Story by FLOYD MUTRUX, RICHARD LEDERER, WILLIAM TENNANT Produced by RICHARD LEDERER Directed by FLOYD MUTRUX
Original Soundtrack Album Available on Casablanca Records & Tapes
PolyGram Pictures Columbia Pictures

ODEON 2
780 YATES STREET
383-0513
MATURE WARNINGS: Frequent Course Language; Some Nudity and Suggestive Scenes (B.C. Director)
MATS FRI., SAT., SUN. 1:30, 3:20, 5:10
NIGHTLY 7:10, 9:10

CANADIAN ODEON THEATRES

GET SMART! SEE MAXWELL SMART AS AGENT 86

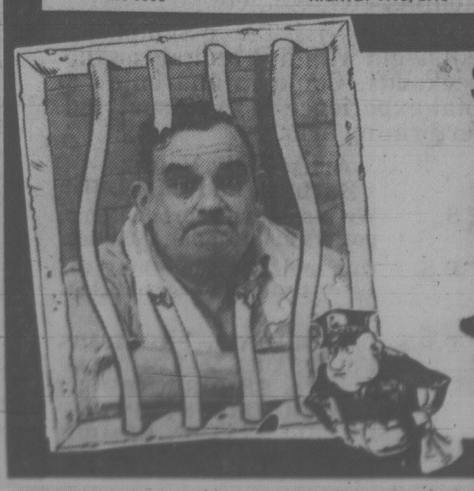


MATURE WARNING: Occasional Nudity and Course Language (B.C. Director)
MATS SAT., SUN. 1:45, 3:35, 5:35
NIGHTLY 7:15, 9:25

DON ADAMS is AGENT 86 in his first motion picture
THE NUDE BOMB

Starring DON ADAMS as Maxwell Smart Agent 86 in "THE NUDE BOMB"
A JENNINGS LANG Production · A LEONARD STERN Presentation
Starring SYLVIA KRISTEL · RHONDA FLEMING. Co-starring DANA ELCAR · PAMELA HENSLEY · ANDREA HOWARD NORMAN LLOYD Also starring VITTORIO GASSMAN · Written by ARNE SULTAN & BILL DANA & LEONARD B. STERN
Based on characters created by MEL BROOKS & BUCK HENRY Music by LALO SCHIFRIN Produced by JENNINGS LANG
Directed by CLIVE DONNER Produced in Association with TIME-LIFE FILMS · A UNIVERSAL PICTURE
©1980 UNIVERSAL PICTURES, INC. ALL RIGHTS RESERVED

haida
808 YATES STREET
382-4278



STRICTLY a LAUGHING matter
Porridge
Starring RONNIE BARKER
RICHARD BECKINSALE • FULTON MACKAY and BRIAN WILDE
MATURE CHILDREN & GOLDEN AGE $1.25
COUNTING HOUSE 1
BROAD AT BROUGHTON
383-3434
MATS SAT. 2:00
NIGHTLY 7:00, 9:00



"Kramer vs. Kramer"
WINNER OF 5 ACADEMY AWARDS INCLUDING BEST PICTURE
MATURE WARNING: Occasional Nudity and Swearing (B.C. Director)
MAT. SAT. 2:00
NIGHTLY 7:15, 9:15
COUNTING HOUSE 2
BROAD AT BROUGHTON
383-3434

DANCING SATURDAYS
PARADE of BANDS
MAY 24 BERT HUMPHRIES ORCH.
May 31 — Chuck Warr & his CHECKMATES
McMorran's
May 24 — Our 61st Year

HARPO'S
HELIX
Rock & Roll from Ontario
Mon.-Sat.
May 19-24
15 Bastion Square
Information
385-5333
CABARET

Weissmuller now 'just waiting to die'

ACAPULCO, Mexico (AP) — Johnny Weissmuller, the athlete cum actor who won every race he ever swam, including those that won him five Olympic gold medals, now sits on a terrace overlooking the Pacific waiting to die.

"He just tells me, 'leave me alone, all I want to do is die,' " said Maria Weissmuller, his sixth wife.

Weissmuller, 75, who is best remembered for his movie roles as Tarzan, has been in Acapulco since late 1979, and has been in failing health since 1977 when he suffered a number of strokes. His wife said he is not lucid all the time and speaks very little.

Because of a tracheotomy made after doctors discovered a growth in his throat and an incision in his stomach which allows feeding, the retired actor is deprived of one of the things he loves most in life — swimming.

"The last time he swam on his own was in December, out in the pool here," said Mrs. Weissmuller. "Now he mostly just looks out into the ocean. He doesn't talk much because of the tube in his throat. But he can say: 'Go to hell! ' when he gets mad, and he understands everything I say."

"There are nurses tending Johnny around the clock, but you know, he is miserable sometimes because of those tubes in his stomach and throat," Mrs. Weissmuller said. "He is very mad about those things because they keep him from swimming."

The couple married in 1963 and they lived for many years in Las Vegas. In 1977, during a trip to Los Angeles, Weissmuller suffered a cerebral stroke and was admitted to hospital. He stayed for a while in the Motion Picture and Television Country Hospital, which is still paying his medical expenses.

In May, 1979, the hospital director said Weismuller made Tarzan calls in the middle of the night, frightening other patients and hospital workers. Mrs. Weissmuller moved him from the San Fernando Valley facility to this resort city because of his behavior.

Chinese cool to Coca-Cola

PEKING (AP) — Coca-Cola has been stocked in China since January, but until recently it was reserved for foreigners. Availability of the beverage has not excited the Chinese, who have made no rush to purchase it since it became a nationwide commodity.



RED FOX PUB

Featuring UNCLE WIGGLY'S "HOT SHOES BLUES BAND"

THURS. to SAT. Open 'til 2 a.m., Fri. and Sat. Night

● TOWER LOUNGE ●

"RICOCHET"

OPEN MON.-SAT., 12 P.M.-2 A.M.

Old Fashioned Sunday Dinner Special

$6.50 Senior Citizens $5.50

Appetizer: Lasagne
Assorted Salads
Entrees: Roast Beef and Yorkshire Pudding
Garden Fresh Vegetables
Roast Potatoes
Dessert: Peach Melba
Tea or Coffee

Served 2 to 9 p.m. Reservations are recommended.

RED LION MOTOR INN
3366 Douglas St.
385-3366

RED LION INN

5-22

WIDE OPEN THIS WEEKEND

Fun City

Free Admission to Grounds — Free Picnic Sites

Open Sat. and Sun. — 12 Noon to 9 p.m.
Open Mon. to Fri. — 2 p.m. to 9 p.m.
VANALMAN at HIGHWAY 17
IT'S FUN-TASTIC

5-16

FUN FOR ALL THE FAMILY

SHRINE CIRCUS

Produced by HUBERT CASTLE

Starring World-Famous TARZAN ZERBINI with 20 trained Lions and Tigers and Award-Winning CAPTAIN CIRCUS the Unchallenged King of the Dare Devils

MEMORIAL ARENA — MON. and TUES.
JUNE 16 and 17 — 4:00 and 8:00 p.m.

Children $2.50 — Adults $3.50

Tickets available today at:
Memorial Arena Box Office and
Hillside Shopping Center

5-23

The NEW Liberto's RESTAURANT

TO CELEBRATE OUR 5th MONTH in OPERATION
WE ARE OFFERING YOU
GREAT SPECIAL DISHES

MONDAY THROUGH WEDNESDAY
5:30 p.m.-8:00 p.m. ONLY
● UNBELIEVABLE VALUE ●

● MONDAY, MAY 26 ●
LIBERTO'S OWN
SEAFOOD PLATTER
TWO for the Price of ONE!

● TUESDAY, MAY 27 ●
SPECIALLY PREPARED
BARBECUED PORK SPARERIBS
TWO for the Price of ONE!

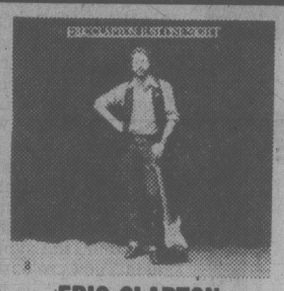
● WEDNESDAY, MAY 28 ●
OUR CHEF LOUIS' FAMOUS
PRIME RIB with Yorkshire Pudding
TWO for the Price of ONE!

LUNCH: 11:30 a.m. to 2:30 p.m.
DINNER: From 5:30 p.m.
Monday through Saturday
● Entertainment Fri. and Sat. evenings ●

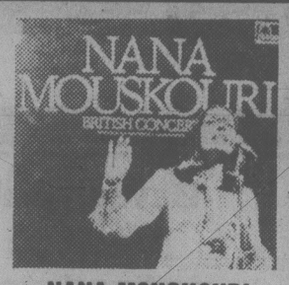
Reservations Appreciated 386-8982

FREE PARKING. WE ARE LOCATED ON THE CORNER OF HILLSIDE AND QUADRA

a&b sound



ERIC CLAPTON
"JUST ONE NIGHT"
(2 LP set)
RECORD 7.99 TAPE 8.49

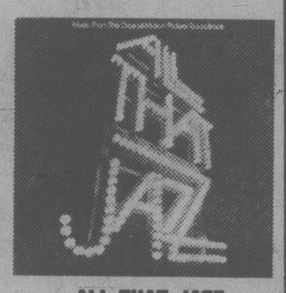


NANA MOUSKOURI
"BRITISH CONCERT"
(2 LP set)
RECORD 6.49 TAPE 6.99

PolyGram



AMERICAN GIGOLO
RECORD 4.99 TAPE 5.49



ALL THAT JAZZ "ORIGINAL SOUNDTRACK"

	PolyGram Record	PolyGram Tape
ATLANTA RHYTHM SECTION "Are You Ready" (2 LP set)	7.49	7.99
BEE GEES "Greatest" (2 LP set)	8.49	8.99
BERNSTEIN "Beethoven 9 Symphonies" (8 LP set)	34.99	35.99
BOOMTOWN RATS "Fine Art of Surfacing"	4.59	4.99
BRAM TCHAIKOVSKY "Pressure"	4.99	5.49
CAPTAIN & TENNILLE "Make Your Move"	4.59	4.99
COWBOYS INTERNATIONAL "Original Sin"	4.99	5.49
DIRE STRAITS "Dire Straits"	4.59	4.99
DEF LEPPARD "On Through the Night"	4.99	5.49
FINGERPRINTZ "Fingerprintz"	4.99	5.49
FLYING LIZARDS "Money"	4.99	5.49
ANDY GIBB "After Dark"	4.99	5.49
THE HEADBOYS "The Headboys"	4.59	4.99
HORSLIPS "Short Stories, Tall Tales"	4.59	4.99
THE JAM "Setting Sons"	4.99	5.49
PHILIP LYNOTT "Solo in Soho"	4.99	5.49
MARTHA AND THE MUFFINS	4.99	5.49
FRANK MILLS "Sunday Morning Suite"	4.59	4.99
MIKE OLDFIELD "Tubular Bells"	4.59	4.99
THE ROCKETS "No Ballads"	4.99	5.49
THE ROMEROS "Rodrigo"	3.99	—
SCORPIONS "Lovedrive"	4.59	4.99
ROD STEWART "The Rod Stewart Album"	3.99	4.49
DONNA SUMMER "Greatest Hits" (2 LP set)	8.49	8.99
10CC "Are You Normal"	4.99	5.49
10CC "Greatest Hits 1972-1978"	4.59	4.99
PAT TRAVERS "Crash and Burn"	4.99	5.49
ROGER WHITTAKER "The Balladeer"	5.49	5.99
XTC "Drums and Wires"	4.59	4.99
FRANK ZAPPA "Joe's Garage, Acts II & III" (2 LP set)	7.99	8.49
FESTIVAL OF HITS "26 SUPER CLASSICS" (2 LP set)	5.99	—
KARAJAN "Gala Concert" (2 LP set)	5.99	—
KARAJAN "Super Concert Vol. III" (2 LP set)	5.99	—

5-23

a&b sound

RECORDS 641 YATES — YOUR COMPLETE CATALOGUE STORE — TAPE 637 YATES

ROGER SIMPSON'S
Chef Roger's Restaurant
SPECIALIZING IN FINE FAMILY CUISINE
THIS WEEK'S DINNER SPECIAL!

Includes:
- Half Dungeness Crab
- Soup of the Day
- House Salad
- Roast Chicken English Style
- Roast Potato
- Fresh Vegetable
- Dessert — English Plum Pudding (with rum sauce)
- Coffee

11.95 per person

OPEN FOR DINNER FROM 4:30 P.M.

CHARGEX VISA master charge

REGULAR MENU ALSO AVAILABLE
1225 ESQUIMALT RD. RESERVATIONS PLEASE 381-5744

5-23

Waddling Dog Inn

THIS WEEK'S SPECIAL

CHEF SALAD
or
SOUP OF THE DAY
BARBECUED BABY BACK RIBS
RICE and MUSHROOMS
FRESH VEGETABLES
COUPE MELBA
COFFEE or TEA

12.95 per person



OUR SUNDAY BUFFET
11:30 a.m. to 2:30 p.m.
We will be carving a hip of beef in our new dining room.
7.95 per person
NO RESERVATIONS FOR SUNDAY BUFFET PLEASE

"If you have visitors requiring accommodation have them stay with us."

Mt. Newton X Road — On Patricia Bay Highway, 5 miles from Ferry — 652-1146
AMERICAN EXPRESS, MASTER CHARGE, CHARGEX

5-22

★★★
DIRECT FROM JAMAICA
Ras Michael
and
The Sons of Negus Live



REGGAE
— 12 man band —
ONE NIGHT ONLY
Monday, May 26

Ras Michael's concerts are celebrations, with singing and dancing supplementing the primal burra rhythms.

Doors 8:30
Tickets $5 at door

HARPO'S

15 Bastion Sq. 385-5333

★★★

The Arts Connection



Hampton Court Galleries
825/27 Fort Street
381-2332

a fine art and gift gallery highlighting the performing arts

DEAR VICTORIA,

We open SATURDAY, MAY 24th to bring you Artists from around the world including Picasso, Chagall, Dali, Alvar, Boulanger, Leroy Neiman plus many Canadians, etc., etc., etc.

Music Boxes, China, Scrimshaw, Antique Engravings, Antiques, all related to the performing arts.

Memorabilia of famous personalities such as Puccini, Oscar Wilde, G. B. Shaw, Rossini, the Beatles, Laurel & Hardy, Marilyn Monroe, etc., etc., etc.

After July 1st, Tea 'n Symphony will begin with live recitals on the weekends. Come in and enjoy a total experience in the visual and performing arts.

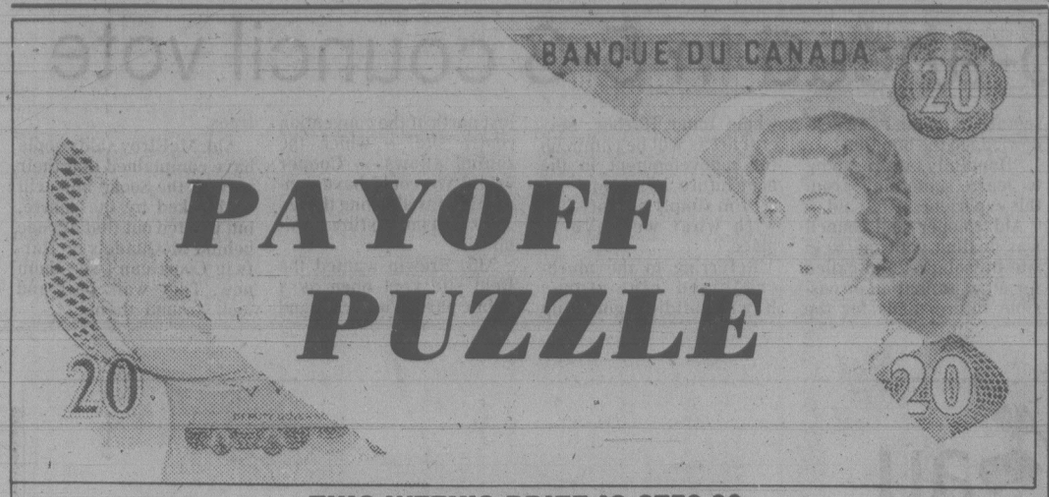
Artistically Yours,
Barbara and Carl Little

P.S. We also have reproductions, posters and framing facilities.

P.P.S. Our motto is something for every taste and every pocketbook.

P.P.P.S. 10% OFF ALL PROCEEDS FROM SALES MAY 24 to MAY 31 WILL BE DIRECTED TO THE VICTORIA SYMPHONY IN CELEBRATION OF OUR OPENING.

5-23



PAYOFF PUZZLE

THIS WEEK'S PRIZE IS $750.00

CONTEST RULES

1. Solve the Prevue Payoff Puzzle by filling in the missing letters to make the words that you think best fit the clues. To do this read each clue carefully.

2. Check the word list. It has all the correct answers plus some you will have to eliminate.

3. You need not be a subscriber to this newspaper in order to enter. You may submit as many entries as you wish on the entry blank printed in this newspaper or exact-sized, clear, hand-drawn facsimiles of the printed entry blank. NO MECHANICALLY PRODUCED, PRINTED, MIMEOGRAPHED, etc. copies of the entry blank will be accepted. Each entry must contain the contestant's name, address and phone number or it will not be accepted.

4. Anyone is eligible to enter this contest except employees (and members of their families) of Victoria Press Ltd.

5. All entries MUST be mailed and bear a postmark. The paper is not responsible for entries lost or delayed in the mail. Entries for each week's contest not received for judging by 12 noon the following Wednesday are not eligible.

6. To qualify you must write your answer to one of the clues on the outside of the envelope. See coupon for instructions.

7. Prevue will award the current prize to the contestant who sends in an all correct solution. If more than one all correct solution is received the prize money will be shared equally. If no all correct solution is received, $50 will be added to the following week's prize.

8. There is only one correct solution to each puzzle and only the correct answer can win. The decision of the judges is final and all contestants agree to abide by the judges' decision. All entries become the property of Prevue. Only one prize will be awarded to a family unit.

9. Everyone has the same opportunity to win for EVERY QUALIFIED ENTRY WILL BE CHECKED and the winner announced. No claiming is necessary.

10. Entries must be mailed to Prevue Payoff Puzzle, Victoria Press Ltd., Box 300, Victoria, B.C. V8W 2N4. One entry per envelope.

11. Prevue reserves the right to correct any typographical errors which may appear during the puzzle game.

12. Puzzle clues may be abbreviated and such words as AN, THE and A omitted.

PREVUE PAYOFF PUZZLE is the intriguing word puzzle game the whole family will enjoy and have an opportunity to win a big cash award every week!
THIS CROSSWORD is not a draw. It tests your knowledge of words and pays off for EVERY correct solution. All you have to do is complete each of the words in a criss-cross format. Clues are provided . . . even a work list which has all the correct answers, plus some you'll have to eliminate. But there are no trick words or guessing . . . careful thought will make you a winner! So start and play today!

PLEASE NOTE: EACH ENTRY MUST BE IN A SEPARATE ENVELOPE

CLUES ACROSS

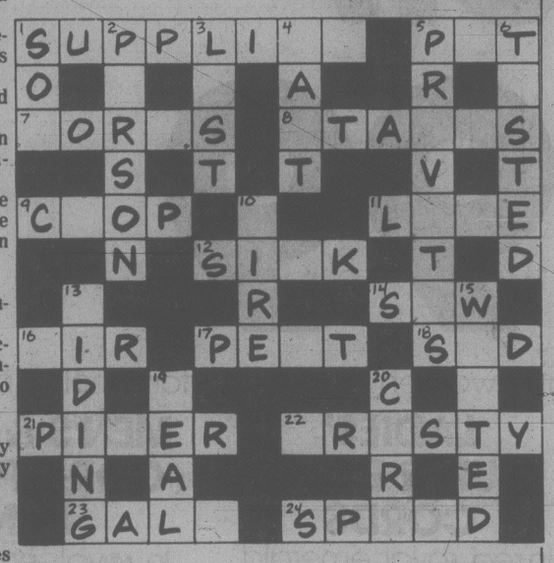
1. In a case of peddling narcotics, the dope — can be said to be simply disgusting.
5. A golfer might carefully — back in place the divot of turf dislodged in playing a stroke.
7. There are — of a kind many people find difficult to understand.
8. Can readily be associated with carpeting.
9. It would be a pity if, due to some mischance, a good — were to be all burnt up.
11. If a man walking to work happens to be — , he will presumably appreciate a lift.
12. There are means of carefully removing stains from it.
14. Work with needle and thread.
16. Can be very nice in an unspoiled natural location.
17. A boss will hardly choose to hire a girl who, he thinks, is likely to turn out to be this.
18. Certainly not happy.
21. One who is petty or cautious.
22. In a play, such a character may have some honest and forthright lines to say.
23. Festival, celebration.
24. The more irresponsibly you — , the worse it may be for you in the end.

CLUES DOWN

1. Female pig.
2. To pour out her troubles to a sympathetic — may help a distressed woman considerably.
3. The race was a disappointment to the boat's owner because the craft was — .
4. Opposite direction to west.
5. Soldiers of humble rank.
6. When things are — , the usual idea is to see how good they are.
10. Reaction produced by burning.
13. When — , a youngster feels a certain sense of excitement.
15. After a big effort has been — and not effectively brought to bear, a struggling firm may go broke.
19. An affluent host shouldn't be overly smug in the knowledge that he has a great — to offer his guests.
20. Remedy.

WORD LIST

AIR	LAME	PRIVATES	STAIRS
CHOP	LAST	PUT	SUPPLIED
CROP	LATE	RIDING	SUPPLIER
CRUSTY	LOST	SAD	SUPPLIES
CURE	MEAL	SEW	TASTED
DEAL	PARSON	SILK	TESTED
EAST	PAT	SINK	TRUSTY
FIR	PERSON	SOW	WANTED
FIRE	PERT	SPEED	WASTED
GALA	PEST	SPEND	WORDS
HIDING	PIKER	STAINS	WORKS



MAIL TO

PREVUE PAYOFF PUZZLE
VICTORIA PRESS LTD.
BOX 300,
VICTORIA, B.C.
V8W 2N4

IMPORTANT
TO QUALIFY WRITE YOUR
ANSWER TO "9 ACROSS"
ON THE OUTSIDE OF YOUR ENVELOPE

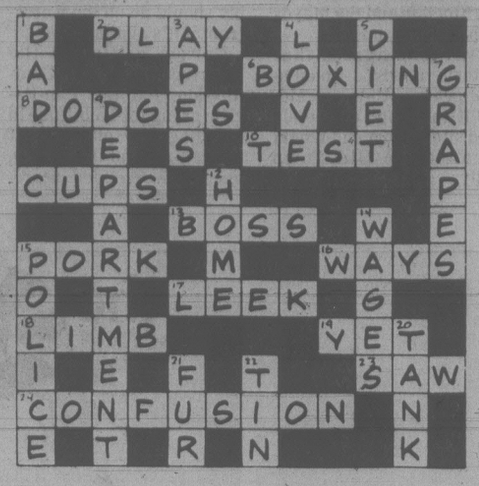
NAME .....

ADDRESS .....

..... PHONE .....

No registered letters, or letters without the required 17 cents postage will be accepted for judging in this contest.

—PAYOFF PUZZLE—
Correct Answers to Last Week's Puzzle



CLUES ACROSS

2. PLAY not plan. It's more directly a question of doing too much, rather than of planning to do so.
6. BOXING not boring. "Not everybody" is interested in BOXING. Nobody reads a boring correspondent as such.
8. DODGES not dodger. The clue's air of approval can more reasonably be applied to DODGES. A dodger is sly, shifty, lazy, etc., rather than "rather clever."
10. TEST not tent. "Though simple" (i.e., despite being less thorough and technically elaborate as some), a TEST may be reliable. Why should one have any such doubt about a simple tent?
11. CUPS not pups. The idea of casually "giving them away" suits CUPS better; it would be more a question of finding suitable homes for the pups.
13. BOSS not loss. As the clue implies, more or less blame attaches to a bad BOSS. There is no particular reason to view a loss as culpable (that it "may be quite unforgivable"); alternatively, if business conditions are good, even a moderate loss may be very blameworthy — so why specify a bad one?
15. PORK not port. The clue's very practical attitude suits PORK more aptly than port, a luxury drink.
16. WAYS not wars. "Wars" is unsuitably specific, since the interest of a historian would be more general. Also, wars in which the Romans were involved (e.g., with the Carthaginians) were not strictly the wars of the Romans.
24. CONFUSION not contusion. One relates contusion to actual blows struck, rather than to the broad fact of fighting having broken out.

CLUES DOWN

1. BAD not mad. Medically, the point rests in the gravity of the attack, rather than the insanity of an attack.
4. LOVE not lose. "LOVE" contributes more suitable emphasis to the clue. "Lose" tends merely to repeat the sense of "be deprived of."
5. DIET not dirt. Certainly, a lot of people are interested in DIET. Arguably, scandal, etc., that is published in not "dirt" by common consent.
7. GRAPES not grades. The alternative word, grades, is quite vague while GRAPES is specific.
9. DEPARTMENT not deportment. Being perhaps not himself entirely responsible for the excellence of his DEPARTMENT, a man may possibly have to "see it" deteriorate as the clue suggests. More directly, a man proud of his deportment will not let it deteriorate.
12. HOME not hope. Since it's said that hope "springs eternal" anyway, a HOME is more practically the thing to view as something needed, that you wish people could get.
14. WAGES not wares. In the appropriate cases, fine craftsmanship ensures good wares, and "should" result in good WAGES (but too often doesn't).
20. TANK not talk or task. Aptly, a TANK may be a container for water or gas, etc., or it can be of the other kind — "a military one, maybe." It is less natural to think of a talk, or a task, as being of either a military or non-military nature.

Celebrate . . .
SWIFTSURE
SUNDAY, MAY 25
Gay Nineties Spare Rib House
FULL COURSE
QUEENRIBS or CHICKEN
Per Person 7.25
CHILDREN'S MENU $3.50 UNDER 10 YRS.
SING-A-LONG NIGHTLY
825 BURDETT—CHERRY BANK HOTEL 385-5380

WANTED
More People to try our Unbeatable Specials

Fri. and Sat. — Something Italian, Chicken Cacciatore and Lasagna, Soup or Salad, Hot Buttered Garlic Bread. It's a good! Only **$4.25**

Sun. and Mon. — Barbecued Baby Back Spareribs. Includes baked potato, vegetable, roll and butter. Very popular. **$4.95** each. Come Early.

Tuesday — For Senior Citizens, a Hot Roast Beef Dinner, 6 oz. English-cut beef, potato, vegetable, roll and butter. Truly a Dollar Stretcher. Only **$4.75** per serving

Wednesday — Spaghetti like Mamma used to make, hot and good. Meat sauce and cheese, soup or salad, buttered garlic bread. Your tummy will be full. **$2.99.**

Served from 4 p.m. each day — Reservation 388-5513
Gatsby's Family Restaurant
Royal Olympic Hotel
642 Johnson St. 5-23

RAVES! RAVES! RAVES!
McPherson Foundation and CFAX 1070 Present
proudly presents
Smash Musical! — Stunning Stars!
FABULOUS ENTERTAINMENT!
DINAH and TOM CHRISTIE KNEEBONE
IN
TOGETHER AGAIN!
A SPARKLING MUSICAL OF SONGS FROM AROUND THE WORLD!
"Impeccable . . . rare delight . . . faultless . . . !
"Two of Canada's National Treasures!"
McPHERSON PLAYHOUSE
JUNE 3 — 7 AT 8:00 P.M.
RESERVE TICKETS $6.50, $7.50, $8.50, NOW ON SALE AT McPherson Box Office (386-6121), Hillside Mall, Sooke TV., Hatley Park Brandywine, Cards 'n Things, Sidney.
(AT COWICHAN CENTRE IN DUNCAN, JUNE 2!) 5-13

All That Jazz and Japanese film big winners at Cannes

CANNES, France (AP) — *All That Jazz*, a film by American director Bob Fosse, and Japanese director Akira Kurosawa's *Kagemusha* won top honors today at the 1980 Cannes Film Festival.

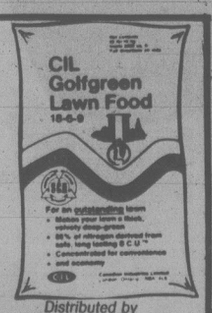
The Cannes jury, headed this year by actor Kirk Douglas, choose the two films from more than a score of other entries to receive the festival's Golden Palm awards.

Both films were popular favorites among the critics and film industry executives who gather annually at the French resort for the two week festival.

All That Jazz, an autobiographical look at Fosse's career intertwined with a backstage look at the production of a Broadway musical, got rave reviews when it was shown here during the festival.

It was the second year in a row that an American film was among the top winners at Cannes. Francis Ford Coppola's *Apocolypse Now* Was chosen the festival's outstanding film last year.

MALE STRIPPERS
B.C. Two Most REQUESTED!
"JUSTIN & CARLOS"
MAY 23 — 8to1 — '4' Shows
LADIES ONLY TILL 11:00
DA VINCI HALL $3.50
·tickets·
Richards Records
Hillside Mall

Feed your Lawn the Best!
CIL
GOLFGREEN LAWN FOOD
18-6-9
Available at better Garden Centre Outlets
Woodward's Stores
Clark & Cordick
Canner Nursery
Marigold Nursery (Saanichton)
Elk Lake Garden Centre


Distributed by
GREENLEAF
GARDEN SUPPLIES
VICTORIA, B.C. 384-0578

San Francisco's Most Provocative Womens Theatre Group
LILITH
an evening of one act plays
PIZZA TRESPASSO
By Michele Linfante By Martha Boesing
UVic SUB THEATRE MAY 24
$5.00-$4.50 (student cards) 8:30 P.M.
Tickets At:
EVERYWOMANS BOOKS 641 Johnson St.
STUDENT UNION BUILDING
RICHARD'S RECORD SHOP 1316 Government

THE sand piper DINING LOUNGE
By the Sea,
at Weirs Beach Resort, 5191 William Head Rd.
(A Scenic Drive — 30 Minutes From Downtown Victoria)
SPECIALIZING IN SEAFOODS
Wednesday to Saturday from 5:00 p.m.
Sunday from 12 noon
Sunday Afternoon Tea from 1:00 to 4:00
Reservations Please
478-0819 or 478-3323 4-25

New York New York
PRESENTS
LIVE
PAUL SABU
AND HIS BAND

MAY 26 & 27
Doors open 8:30 p.m.
Tickets in advance
Dominion Hotel Front Desk
and New York New York
$2.50
V.I.P. members and one guest
no charge

Controversial centre gets go-ahead in 5-3 council vote

Continued from page 1

and the Advisory Design Panel have gone over the amendments.

Every alderman and the mayor — except Bob Wright — spoke at length on the convention centre, which has created wide divisions between aldermen and pitted Victoria residents against the downtown businessmen pushing for the project.

Ald. Frank Carson, considered the key vote and reported to be undecided as late as a day ago, voted with aldermen Bill McElroy, Ron McKenzie, Ken Sinclair and the mayor to change the zoning.

Everyone agrees that Victoria needs a convention centre, Carson said, and it should go on the old Reid site at Fort and Wharf because the Old Town badly needs revitalization.

"Places of public assembly should go on the waterfront if it's available."

Carson criticized the Provincial Capital Commission and the Pan-Pacific group for ineptitude in handling the planning of the centre, and the mayor, one of two council representatives on the PCC, acknowledged the bungling.

"Hopefully, we're going to learn something from this experience," he said.

Ald. Cooper said council was dealing with the Reid site in isolation and called for an examination of possible future plans for the whole Inner Harbor. Several areas will be comin up for redevelopment in the near future, he added.

"I'm simply not satisfied with what we have in place."

Referring to the much-criticized nine-storey Bawlf building going up just north of the convention centre site — which the zoning allows — Cooper said: "We could have condominiums all along there.

"It's an interesting possibility."

Ald. Brewin wanted the Reid site kept open as a public park, with grass and trees.

Ald. McElroy said people have complained that their view of the Sooke hills will be blocked by the centre, but pointed out that anyone behind McQuade's or Hartwig Court can't see them now. They walk past and look around them.

the Bay

ANDRÉ MICHEL CORD & CANVAS IN 317

15.99

Choose from selected styles for men and women in 100% cotton, including:

LADIES' CANVAS JEANS
In beige, white or light blue. Waists 24 to 34.

MEN'S CANVAS JEANS
In beige, white or light blue. Waists 28 to 36.

LADIES' SUPER BRITE CORDS
In red, royal, emerald or gold colors. Waists 24 to 34.

MEN'S & LADIES' CORD PAINTER PANTS
In royal, emerald, red or gold colors. Waists 26 to 36.

Be here first 'cuz it's personal shopping only!
317, Downtown Vancouver (main), Victoria and at or through all Bay stores in B.C.



Prices in effect while quantities last.

Show your Bay Shopping Card!
Master Charge and Visa are also welcome.

Hudson's Bay Company

TOWN TALK

Let us make clear that *Times'* reporter **Brenda Dalglish**, a sometimes contributor to *Town Talk*, didn't write this item.

In fact, she didn't even bother to mention that she's the first winner of the **Jack Wasserman** Memorial Award for outstanding reporting by a junior writer.

Brenda got the award, to be presented by the Vancouver Press Club, by sniffing out the first story which triggered the Dirty Tricks affair.

Ms. Dalglish, who was working at the time for the weekly *Goldstream Gazette*, covered a Social Credit constituency meeting where party workers bragged about nefarious letter-writing campaigns and other tricks.

The story took off from that point and the rest is history.

Brenda gets a trip to Vancouver and $300.

She also gets to buy the next time her fellow reporters spot her near a saloon.

★ ★ ★

Lorraine Cooper of the Visitors Information Centre is an example of the power of positive thinking.

She noted Ottawa is planning to issue a gardening stamp this month so she thought, what the heck, Victoria is the city of gardens so why not have the stamp issued in the B.C. capital instead of in Ottawa?

When the Postmaster General **Andre Ouellet** heard the idea he said, what the heck, why not? So he will be in town next Thursday to participate in a Causeway ceremony to put up the first hanging basket of the year and to present albums of the garden stamp to local mayors and other officials.

Philatelists are trying to get an invitation to the reception that will follow in the Crystal Garden. There will be 250 first-day covers of the new stamp handed out, one at a time, and Ouellet has promised to sign them.

That puts an instant value of about $100 on the souvenir. The 250 envelopes will be worth a total of $25,000.

★ ★ ★

Artistic director of the Lord Chamberlain's Players Society's Globe Theatre project, **Barry Morse**, has gained a vantage point from which he will be able to keep an eye on developments here.

He has been cast in a feature-length film to be made in Vancouver this summer. The name of the film is *Interlock* and the outfit that will make it, Interlock Productions Inc., is the first B.C. film production company to seek its financing through a public offering directed at Western Canadian investors.

The script is by two well-known Vancouver theatre men, **Tom Braidwood** and **Stephen Miller.** Morse will be playing his fifth role in a Canadian feature film, that of Professor Sam Higgins who becomes the murder victim of the story. Morse will be seen tonight and Saturday at McPherson Playhouse doing his one-man show entitled *Merely Players.*

★ ★ ★

Royal Jubilee Hospital head nurse **Cathryn Cottyn**, hailed as a heroine for her action in stopping on an Ontario highway last August to perform emergency first aid on 13 Chinese diplomats injured in an accident, will be awarded an Ontario Provincial Police citation right here at home.

Miss Cottyn will receive the Commissioner's Civilian Citation from Victoria chief **Bill Snowden**.

She applied artificial resuscitation, instructed bystanders on how to treat the other injured and told ambulance attendants who arrived later which patients should be first transported to hospital. Two patients died within three weeks of the accident.

"There is no doubt that without her help the incident would have turned out much worse than it eventually did," the police spokesman said.

★ ★ ★

Attorney-General **Allan Williams** is complaining about an organized letter-writing campaign protesting the Holiday Shopping Act.

The act passes the buck on Sunday shopping to the municipalities.

However, he is not suggesting there's any lettergateish hanky-panky involved.

Williams admits, with a grin: "All the signatures appear to be authentic."

★ ★ ★

The pumps which once were Pacific Pete property are now Petro-Canada's and there's a new logo coming for all the service stations.

The logo — a white maple leaf on a red background and the words Petro-Canada in black on the base — will eventually appear on all 420 stations from the Lakehead to Vancouver Island.

The white maple leaf, the blurb announcing the change said, thrusts like an "energy burst" into the field of red.

Not only the signs and pumps will change.

Every station will feature a complementary color scheme of bronze and earth tones to harmonize with any location from a shopping centre to a rural setting or residential suburb.

Yes, but will the gas be any cheaper?

★ ★ ★

One thing about the **Stricklands** — they stick to their jobs. **Irving**, for instance, was with the *Times* nearly 56 years before he retired as a photographer last year.

Now his younger brother, **Lloyd**, 64, is calling it quits after 41 years as a porter at the Empress Hotel.

Lloyd is one of two old-time Empress employees who are leaving the end of the month. **Don McLean**, 65, a pastry chef for the past 30 years, is the other.

The hotel held a reception for them this afternoon in the Duke of Kent Room.

Another retirement looms at the end of the month with the departure of **Rudi Jahraus** from Hastings Appliances.

Company owner **Ed Hastings** says he'll be throwing a party for him at the store at 2100 Douglas on May 30 and customers and staff past and present are invited to attend.

A spry 70, Jahraus has been in the appliance repair and refrigeration business in Victoria as long as anyone can remember. He's off to Golden to help his brother, who's also a refrigeration mechanic, and to work around the homestead.

Winds promise a swift Swiftsure

Largest fleet in history - 429 boats - sets sail Saturday in 50th renewal

By PAT DUFOUR

The largest Swiftsure fleet in history — 429 boats — stands ready for the start of the sailing classic Saturday morning.

And the weatherman promises to make the 50th anniversary of the race a sailor's delight.

Westerly winds of between 15 to 20 knots are expected at the start.

The wind, coupled with a favorable ebb tide, should have the massive fleet skudding toward Race Rocks and up the Strait of Juan de Fuca in record time.

A total of 267 boats will compete in the 136.2-mile race to the Swiftsure Bank and 162 smaller vessels will be in the 75.6-mile race to Clallam Bay, Wash., and back.

Echoes of the disastrous Fastnet race in 1979 can be found in the race instructions issued by the committee, headed by Frank Piddington and Sid Bryant.

They warn skippers all boats should be capable of fending for themselves in an emergency and outline the need for reliable safety harnesses and liferafts.

Many old veterans are back for the race, including Lol Killam's Graybeard of the Royal Vancouver Yacht Club.

She was first over the finish line in 1979. The 73-foot ketch swept the field in 1973 and 1974 as the over-all winner, first around the Swiftsure mark, first home and first in her division.

The 12-metre Weatherly, owned by Lynn Sommers and Alan Buchan of the Tacoma Yacht Club, is back.She sailed a dual race with Graybeard in 1979.

Winner of the America's Cup in 1962, she beat Graybeard around the Swiftsure mark by one minute.

Greg Oliver's The Distant Drummer of the Royal Victoria Yacht Club will also be trying to win the coveted Swiftsure trophy.

Oliver won his division in both 1974 and 1976 and lost the 1979 Swiftsure to Ken Pearce's The Pearce Arrow of the Royal Vancouver Yacht Club by a scant 3½ minutes.

The starting line will be in the vicinity of Brotchie Ledge off the Victoria coastline with the Canadian Navy's HMCS Porte de la Reine and HMCS Porte Quebec stationed at each end of the line.

The first boats get the start gun at 9:10 a.m. and if the wind holds, the first Swiftsure boats can be expected to finish off the Ogden Point breakwater early Sunday afternoon.



Bill Halkett photo

DID EMILY BATHE HERE? A bathtub uncovered by workmen raising the historic Emily Carr House on Government Street is investigated by Jim Kamp. The tub, along with a well and a rectangular tank, surfaced Thursday during a project to build concrete foundations as part of a refurbishing program for the 117-year-old home. Although the discovery posed something of a mystery to Bob Broadland, chief of administration and development in the heritage convervation branch of the provincial government, William and Rosalie Bowie, 924 Queens, knew all the time the well was there. The Bowies ran the Emily Carr Arts Centre from the home and found the well two years ago when they were replacing old boards at the back of the house.

Park land quality rapped

By BRENDA DALGLISH

The Juan de Fuca Parks and Recreation Commission doesn't like the quality of the park land it is being given by developers.

Some of the property made available to the commission is nothing more than rocks, swamps or land-locked parcels with no access, several members complained at a commission meeting Thursday.

Under provincial law, park land amounting to five per cent of a subdivision must be made available for public park use.

But for Langford, Colwood and Metchosin, unorganized areas, that creates problems.

The subdivision approving officer who is responsible for overseeing what property is made available in each subdivision, hasn't been providing the type of property the commission would like.

"Unfortunately the problem here is that what goes on down the road after the property has been turned over to the commission — the quality of life of the community — doesn't involve the approving officer from Highways," said recreation administrator Doug Ruttan.

In organized areas with municipal governments the approving officer is an employee of the municipality and is under its direction.

Ruttan said he knows of two incidents of park dedication in recent weeks when, in spite of protests, the approving officer approved subdivisions with park areas that weren't particularly desirable.

The commission currently holds 15 pieces of land ranging in size from one to three acres.

Langford regional director Ed Lubick said planners from the Capital Regional District have been considering establishing a policy guideline that the approving officer could follow on the question of when, what kind and how much park property should be requested.

Lubick said the policy will consider the question of whether cash settlements in lieu of park land dedication could be made by developers.

Tillicum backers rake CRD

By LORRAINE LOCHERTY

The Capital Region District was attacked during a public meeting Thursday by supporters of Tillicum shopping centre.

Members of the public taking shots at the regional board included Metchosin and Colwood residents.

Robert Saunders of Colwood accused board directors of bumbling and fumbling and said the CRD should be investigated by the provincial government.

"Regional districts should be abolished. Maybe then we'll have some sanity," said Saunders, who told Saanich aldermen he ran unsuccessfully last year for Colwood CRD director.

Saunders said residents and business people in his area feel the same way he does.

Shirley Wilde, 3758 Duke, Metchosin, told the meeting the CRD exceeded its authority when it approved construction this summer of a shopping centre on Jacklin Road in Langford.

Population studies show the Western Community will not be able to support a shopping centre for many years, according to Wilde.

"Tillicum is first class and it's on time. Jacklin is premature," Wilde said.

The public information meeting was held at Saanich municipal hall to discuss the proposed $30 million Tillicum centre which will include Eatons, Zellers, Sears and Safeway.

Saanich and developers Cal Investments Ltd. are now embroiled in a legal battle initiated by the CRD over the proposed expansion of the centre from 295,000 square feet to 495,000 square feet.

The addition for an Eatons store was recently approved by Saanich aldermen who voted to lift a restrictive covenant limiting the size of the centre.

An injunction granted the CRD prevents Saanich from issuing building permits for the full-size centre.

Residents speaking in favor of the expansion said the giant-sized mall is conveniently located and will eliminate parking problems associated with downtown shopping.

Opponents objected to the concept of suburban shopping malls in general because they encourage car travel in a time of energy conservation and have a harmful effect on community life.

A report by municipal planner Gil Laurenson said the shopping centre, with its full range of stores and convenient parking, will have a major effect on exisiting commercial centres.

It will diminish whatever retail opportunities exist in Saanich's civic core.

A parking lot on the west side of the centre will have some impact on nearby Colquitz Creek Park, now being developed as one of the major parks in the region.

The expansion means the parking area will be closer to residential properties on the south side of the development than originally planned, the report states.

Laurenson also predicted the municipality can expect a series of commercial developments such as fast-food outlets on the east side of Tillicum Road.

Municipal engineer Cliff Warren studied an independent traffic report prepared for Cal Investments and came up with a list of road improvements.

According to Cal, 2,800 cars an hour will use the centre on weekdays. During Saturday afternoon peak periods 3,400 cars an hour will enter and leave the parking lot.

But increased traffic along Tillicum will be offset by the opening of the McKenzie Avenue extension, according to the staff report.

A report from the Saanich police department warned that vandalism and shoplifting will be major problems because the centre is close to George Pearkes arena and to Colquitz Junior Secondary School.

Police say they expect gatherings of young people after hours that will attract criminal activity such as soft-drug trafficking and liquor offences.

The department says without an increase in manpower, patrolling Tillicum will mean reduction of service in other areas of the municipality.

However, a police constable at the meeting Thursday said he would rather patrol a shopping centre than the Tillicum drive-in theatre, which formerly occupied the site.

Ald. Bob Cameron said: "It is ironic that just as America is about to stop building shopping centres we are just getting into high gear."

"Decentralization is another word for urban sprawl," said Cameron, adding that the development will contribute to the rot of the city centre.

Jewel thief suspect held

Oak Bay police are questioning a 25-year-old man in connection with a series of house break-ins in the Greater Victoria area in recent weeks in which silver and jewelry valued at more than $150,000 were taken.

Detective Darrell Jantzen said the suspect was picked up at a house in the 100-block Crease Thursday afternoon.

The man was preparing to drive away when officers arrived at 4:30 p.m., Jantzen said.

Police found a tape cassette which had been stolen from a house in the 100-block Beach last week and have charged the man with possession of stolen property.

Greater Victoria police have been frustrated in their attempts to capture a thief who has been breaking into scores of homes and carting off silver and jewelry in pillowslips.

Jantzen said a break in the case came as a result of a *Times* story last Saturday on the bandit's activities.

Gloves off in pediatric battle: Wallace

"Now the gloves are off — we're going to fight and fight hard."

That's the word from Dr. Scott Wallace following the Capital Regional District's hospital and health planning commission 17-1 vote to restrict pediatric and obstetric services to the new Helmcken Road Hospital.

Wallace said the regional board can expect a large delegation of people with strong feelings to show up at the next board meeting to express opposition to the decision.

He said Oak Bay, Saanich and Esquimalt councils have already stated their concern that obstetric and pediatric services will no longer be available at the Royal Jubilee Hospital once the new Helmcken Road facility begins operating.

Victoria council has yet to make a decision.

"How can we have any confidence in regional government when they ignore the concerns of their core components?" Wallace said.

He said he and others are concerned about the poor level of community care that will result from regionalizing the two services in one facility and have tried to be diplomatic up to this point.

"But we'll fight this to the last ditch and we're not backing off one inch from our position," Wallace said.

He said 1,000 copies of a petition have been circulated as part of a campaign to save the two services at the Royal Jubilee.

Wallace said of the 75 general practitioners who have already signed, 25 are on the Victoria General Hospital staff.

Wallace said he is dismayed and disappointed that the commission has chosen to ignore a strong cross-section of opposition.

Until now, Wallace said, the campaign to save pediatric and obstetric services at RJH has been low-key but the time has come to advertise and intensify the campaign.

He noted that the commission originally was 10-9 in favor of regionalizing the services at Helmcken.

And he claimed that commission chairman Charles Perkins' statement that time would vindicate the decision is illogical.

"What if he's wrong?"

Wallace, who was not at the commission's meeting, said he has been told some of the reasoning behind the vote was that commission members were told regionalizing the service at Helmcken Road would save the lives of 12 babies per year.

"What are they trying to say, that they are dying at the present time? That's nonsense, a blatant abuse of statistics."

Meanwhile, a city council debate on the issue fizzled into nothing Thursday as aldermen declined to take a position.

They merely received and filed a report from committee bouncing the issue back to council.

Council earlier this month bounced it down to the committee level after listening to arguments from Wallace and Dr. Derek Carroll, who favors the regionalization plan.

Council decided their opinion was irrelevant as the CRD's hospital planning commission has already reconfirmed a decision to have all newborn and children's medical services at Helmcken.

Ald. Bill McElroy said he was told by hospital planners there is still a possible compromise in which the move would go ahead while leaving a unit at Jubilee. It would gradually reduce services over the years.

But his colleagues told him the proper forum for any such attempt was the CRD. McElroy, one of the city's CRD members, said he will pursue it there.

by geoffrey miller
Associated Press

What would Brundage have done?

LONDON (AP) — Lord Killanin, president of the International Olympic Committee, maintains his low profile as the Olympic Games in Moscow crumble away.

More than 40 national Olympic committees have said they will not send athletes to Moscow because of the Soviet military intervention in Afghanistan.

"I would never attempt to influence them," said Killanin, the 65-year-old Irish peer whose quiet diplomatic manner contrasts with the aggressiveness of his predecessor, Avery Brundage.

What would Brundage have done in the present situation? The question always comes up in an Olympic crisis — and the Games have faced quite a few since Killanin took over from Brundage in 1972.

Last week the West German NOC decided to join the boycott. It was a vital blow to the Games, because West German athletes finished fourth in the medals standings at the 1976 Games in Montreal and would have been strong contenders in Moscow.

John Rodda of the London Guardian, a long-time reporter of the Olympic scene, said on British television : "If Brundage had still been president he would have been in Duesseldorf for this (West German) meeting."

Instead, Killanin was in Washington, waiting for an interview with President Carter which nobody, including Killanin himself, expected would yield anything positive. He asked Carter to consider lifting the embargo on American athletes going to Moscow. The U.S. president refused.

★ ★ ★

If Brundage had still been around, and living up to his reputation, he probably would have been defying governments right and left at this moment.

He was always the purist, defending the ideals of the Olympic Games as a supra-national movement outside of governments and politics, uncompromising in his idealism and abrasive in his public comments. He never once faltered in his defence of the Olympic Charter in his 20 years as IOC president.

Brundage, if true to form, might have gone to Colorado Springs last month to harangue the U.S. Olympic Committee and call on its leaders to ignore the White House and send athletes to Moscow.

He might have gone to Duesseldorf. This week he might have been jet-hopping to Tokyo and Sydney, whipping into line the NOCs of Japan and Australia, the last two major sporting powers still undecided on Moscow.

But would Brundage have done these things? Nobody really knows, because he never had to deal with such a situation. In fact he was never faced with any of the major problems that Killanin has had to handle.

In the last eight years the troubles of the Olympic movement have piled up as never before.

★ ★ ★

But he never saw a whole continent walking out of the Olympics at the 11th hour as a political protest. That is what 26 African countries did at Montreal when New Zealand sent a rugby team to South Africa.

He never clashed with a government which refused to admit athletes recognized by the IOC. In 1976 the Canadian government shut its doors on the Taiwanese because the IOC called them the Republic of China.

And he never had to defend the Olympic Games against a boycott by half the countries of the world because the host country was engaged in a military action.

"If Brundage had still been president the Games would never have been awarded to Moscow in the first place," said a longtime Olympic observer.

"Well," Killanin commented quietly, "we awarded the Games to Moscow back in 1974, and nobody objected at the time.

"In fact the whole world seemed to think it was a good idea. It was a period of detente."

From the start of the crisis, when Soviet troops moved into Afghanistan and Carter opened his campaign for the boycott of the Games, Killanin has lain low and said little in public, although he has spent hours every day talking to IOC members on the phone or dictating wire messages.

He avoided all press and television interviews.

★ ★ ★

"Perhaps I shall be remembered as the man who presided over the breakup of the Olympic Games," he said quietly. "But I have felt through these last few months that the less I said the better.

"All over the world NOCs have had to make difficult decisions, and some have been under heavy pressure from their governments. I thought it right to leave them to work out their problems for themselves.

"I don't mind being criticized. Some people in the Olympic movement think I should have gone to see President Carter and (Soviet) President Brezhnev sooner than I did. . . . I don't think I would have achieved anything."

"I understand the book states the Games were awarded to Moscow as recognition of the Soviet system and Soviet foreign policy," Killanin said in an interview. "I told President Brezhnev quite plainly this was not so.

"I said the Games were awarded to Moscow purely in recognition of the Soviet Union's contribution to sport."

Baseball strike averted

NEW YORK (AP) — Baseball's longest night has resulted in a settlement of the lingering contract dispute between players and management and averted a strike which threatened unprecedented interruption of the major league season.

Marvin Miller, executive director of the union, and Ray Grebey, chief negotiator for the 26 owners, struggled through a marathon day and night of negotiations, finally hammering out an agreement in a seven-hour wrapup session.

Terms were not disclosed immediately because the settlement must be presented to the Player Association's Executive Board and membership for ratification. Neither party would comment on the final disposition of the difficult free-agent compensation issue, the major stumbling block throughout the talks.

"We've reached an agreement for four years," said Grebey. "We think it's a good one. There's something in it for everybody."

A source close to the club owners told The Associated Press the agreement gives owners compensation on the free-agent issue similar to what they wanted but that it doesn't take effect in 1980.

Bob Boone of Philadelphia Phillies, National League player representative, said by telephone there was an understanding on the free-agency issue but that it wouldn't happen this year.

Boone also said he was surprised by the agreement.

"Last week I lost interest in the whole thing," he said. "I saw no way (of reaching an agreement). Actually Thursday morning I was relaxed, just sitting around and waiting for the inevitable.

Miller called the settlement a victory for both sides. "That's what collective bargaining means," the union chief said. "When you reach an agreement without a strike, it's a great victory for everybody concerned."

The settlement means today's games will be played as scheduled. Grebey said only one team might have transportation problems but that he expected the schedule to be followed.

"It's a good deal all around," said league commissioner Bowie Kuhn, who made his first appearance in the talks. "There was a lot of honest goodwill all around. The parties worked hard at it. I'm ecstatic."

The mutual victory was not easy to achieve and several times as the final day of negotiations stretched into night, it seemed a strike was inevitable.

The settlement provides a new collective bargaining agreement, with improvements in minimum salaries and pensions among other items.

The key issue throughout was the clubs' demand for a system of free-agent compensation, allowing teams losing a premium free agent to receive a replacement. The union had rejected the owner formula for determining whether a player warranted compensation and there was no immediate indication of what compromise might have been reached to permit a settlement.



SMILES ALL AROUND marked this early-morning scene in New York today. Marvin Miller, right, executive director of the Players' Association, listens while Ray Grebey, chief negotiator for the 26 major league baseball club owners, announces that a baseball strike had been averted by 11th-hour negotiations. (AP Laserphoto).

Empire is saved as Flyers hit back

PHILADELPHIA (CP) — Now showing: The Empire Strikes Back.

The imperial Philadelphia Flyers, National Hockey League regular-season champions, marshalled their forces to deliver a blow against the rebellious New York Islanders, winning the fifth game of the best-of-seven Stanley Cup final 6-3 Thursday and cutting the underdogs' series lead to 3-2.

The sequel is projected for 11 a.m. PDT Saturday from Uniondale, N.Y., a time dictated by the fact that the game will be televised on the CBS network in the United States.

Rick MacLeish scored two goals, Bobby Clarke, Mike Busniuk, Brian Propp and Paul Holmgren scored one apiece against New York goaltender Billy Smith. Stefan Persson scored two goals and Bryan Trottier one for the Islanders, who finished fifth over-all in the regular season.

"We tried to keep control of our movement and not worry about their movement," said centre Ken Linseman of the Flyers.

"We did that, and we forechecked well. The only games we've forechecked well, we've won."

Goaltender Pete Peeters said the Flyers, facing series defeat with every game after a 5-2 loss at Uniondale last Monday night, took the attitude that they would turn the tables on the Islanders.

"We hadn't gone well the whole series," he said.

We decided the other night that the pressure was off us; it was on them.

"They had to win the last game."

The Flyers were slow to rise to the challenge, Peeters said, but now they could be formidable.

And they were formidable Thursday. A capacity Spectrum crowd of 17,077 thundered its belief in its heroes, and Cid Barnes, wife of sit-out defenceman Norm Barnes and sporting a 7-0-2 won-lost-tied record in games for which she had sung the national anthem, belted out The Star-Spangled Banner.

Suitably spurred, the Flyers charged out of the gate, only to be foiled on several early chances by Smith. Then the Islanders struck, Persson firing from 35 feet on the power play in the 11th minute for a 1-0 lead. But the Flyers fought back and took the play away from the Islanders.

"Peeters made some really big saves for us when we killed off some early penalties, and we gained confidence as it (the game) went along," said Flyers coach Pat Quinn.

"We played much better tonight and, of course, we got a couple of big goals from Rick.

Holmgren, who had a wrenched knee, and Jim Watson, with a damaged collarbone, returned to the lineup only after much soul-searching by the Flyers command.

The upstart Islanders, seeking their first Stanley Cup title in their eighth season, have never underestimated the force with which they are contending.

Defenceman Dave Langevin said: "Before the game we were pretty excited. We knew we needed only one more win, and I thought we might get it after the way we played in the first period.

"It's nice to go home for the next game, but I don't care where we win it — I just want to win it."

Weekend sports

Harness racing, soccer, lacrosse, cricket, car racing and softball are all on tap for Greater Victoria sports fans during the first part of the weekend.

Or, if the weather doesn't permit outside activities, there's the usual profusion of televised action.

TONIGHT

Harness racing is scheduled at Sandown Raceway with a parade to the post at 5:20. Another program starts at 1:20 p.m. Saturday.

In **softball**, Royal Oak takes on Athletics in a Stuffy McGinnis Men's League game at Central Park.

At Sanscha Park, a Sidney Men's Association game pits Prairie Inn against Harvey's Sporting Goods at 6:30.

Remco Office Systems tackles Ingraham in a Heywood Men's League tussle at 6:30 in Heywood Avenue Park.

And, at the same time at Macdonald Park, Trafalgar Legion faces Coast Projects and Mega-Power meets Labatts in Macdonald Men's League play.

SATURDAY

Soccer fans have a chance to watch the Procincial Cup final between Victoria Wests and Vancouver Umberto-Columbus at 2:15 p.m. in Royal Athletic Park.

All **lacrosse** action will be at Memorial Arena with the Victoria Shamrocks facing New Westminster Salmonbellies in a Western Association game at 8 p.m.

In **softball**, Victoria Budgets take on Peterbilt in a Northwest Men's League doubleheader starting at 7 p.m. in Royal Athletic Park. They play Seattle Westside in another league doubleheader at 1 p.m. Sunday at the same site.

The Heywood Men's League invitational tournament gets underway at 8 a.m. at both Central and Heywood Avenue parks. Action continues at both parks starting at the same time Sunday with the final scheduled for 5:30 p.m. at Central.

Auto racing action at Western Speedway will feature a full slate of stock car and jalopy racing beginning with time trials at 7.

And, in **cricket**, Metchosin tangles with Albion at Metchosin and Castaways face Saanich at Beacon Hill Park in 1 p.m. Victoria and District Association encounters.

Television

The highlight of the schedule is the sixth game of the best-of-seven National Hockey League playoff for the Stanley Cup between Philadelphia Flyers and New York Islanders at 11 a.m. on Channels 2 and 6.

On the same channels, at 12 noon, Sportsweekend will include coverage of the Canadian gymnastics championships from Alma, Que.

On Channel 13, wrestling is on at 10:30 a.m. and 1:30 p.m.

Channel 5 offers baseball at 11:15 a.m. with regional coverage of either the Los Angeles Dodgers at Chicago Cubs or Cleveland Indians at Boston Red Sox game.

The tennis "Players International Tournament" will be show at 1:30 p.m. on Channel 8 and the same channel offers wrestling at 3 p.m. and Wide World of Sports at 3:30.

At 2:30 p.m., Channel 7 will cover the Memorial Cup golf tournament.

Racquetball will be the subject at 3:30 p.m. on Channel 2.

Willers wins third title

ABILENE, Tex. (CP) — Harold Willers of British Columbia's Simon Fraser University won his third consecutive hammer throwing title Thursday during the three-day National Association of Intercollegiate Athletics track meet.

Willers was dejected after his meet-winning throw of 59.56 metres.

"I'm extremely disappointed I didn't get the record," said Willers, a junior.

Bottlers connect

Victoria Bottlers, an intermediate "A" squad, tripped Esquimalt-Victoria Southend Productions, a junior "B" team, 11-8 in an interlocking lacrosse game Thursday night at Esquimalt Sports Centre.

Glen Jay set the pace for Bottlers with three goals, Shawn Dheensaw added two goals and singles were produced by Frank Wendt, Wayne Christiaens, Doug Barnes, Dave Carlisle, Gord Christiaens and Drew Speirs.

Scott Mathewson (3), Tony Troughton, Randy Hodgkinson, Gord Drabye, Marv Desjarlais and Tom Woods replied for Southend.

Mishaps kill two

Two lives were lost Thursday in sports-related accidents.

In Cleveland, professional basketball player Terry Furlow was killed in a single-car crash in suburban Linndale. Furlow's car went out of control and crashed into a utility pole, police said.

Furlow, 25, was a guard-forward with Utah Jazz of the National Basketball Association.

Tim Vail, 19, of Indianapolis, a spectator at the final practice session for the Indianapolis 500-mile race, was killed when his four-wheel-drive vehicle overturned after he apparently swerved while trying to avoid a mud puddle in the spectator area known as the snake pit in the infield of the Indianapolis Motor Speedway.

VANCOUVER ISLAND SOCCER LEAGUE
Annual General Meeting
Monday, May 26th
7:30 p.m. — "The Barn"
Lambrick Park
League entry forms will be available

Exhibition Park Races
with
VICTORIA INTERSTATE TRAVEL
By bus this Saturday and every Saturday
$13.75 return
Includes admission to track. Bus leaves Crest Harbourview Inn at 9:45 a.m.
384-2442
for reservations and pick-up.
Travel Agent No. 2221
Div. of Wiseway Transportation Ltd.

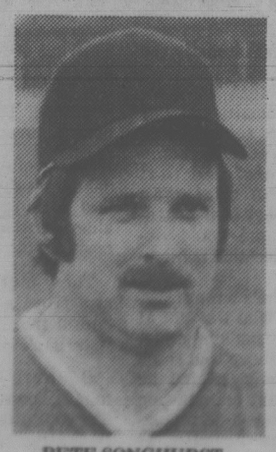
Burrows almost ready

Bob Burrows turned out to practice Thursday, but it isn't time, yet, for him to pick up the slack in the Victoria Budget infield.

The slack this weekend is created by Peter Songhurst. The defensively-solid first baseman may have to miss Victoria's four scheduled Northwest Men's Fastball League games at Royal Athletic Park. A teacher, Songhurst is committed to an out-of-town field trip while his mates run up against Seattle Peterbilt on Saturday and Seattle Westsides on Sunday.

Burrows, the home run-producing catcher-first baseman, would have been a welcome substitute. Recovering from a broken bone in his left (non-throwing) arm, Burrows turned out Thursday for his first workout since the injury.

He feels he could play but field manager Harvey Stevenson would prefer Burrows extend the recuperation period rather than risk re-injury.



PETE SONGHURST
. . . doubtful starter

Since Burrows can throw, an alternative solution would be to play him at first and go with a designated hitter.

Otherwise, newcomer Bob Wilson, impressive since making the jump from the Stuffy McGinnis Men's League, may go all the way at first base for Budgets.

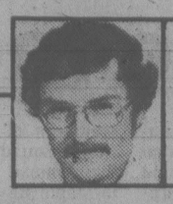
Budgets, with a 6-2, won-lost record, share the NMFL lead with Peterbilt and Westside but it is the former club that may be Victoria's main rival in the run for first place.

Pitcher Graham Arnold, catcher Butch Batt and infielder George Nokes all have earned all-American status in the past and anchor a team that has an excellent defense as well as an always-dangerous offense.

Doubleheaders get under way at 7 p.m. Saturday and 1 p.m. Sunday.

AUTO RACING
THIS WEEK'S RACING PROGRAM
PRESENTED BY
GRIFFITHS & JONES TRUCKING
SAT., MAY 24
★ JALOPIES
★ STOCK CARS
"8 EXCITING RACES"
GATES OPEN 6 P.M. — ADULTS $4.00
TIME TRIALS 7 P.M. — STUDENTS $3.50
RACING ACTION 8 P.M. — CHILDREN 6-12 $1.50
ADVANCE TICKETS 5-23
★ Scorpion Mens Wear ★ Willo Dodge
★ Factory Sound ★ Lady Bug Florist
PHONE 478-2148
WESTERN The Action SPEEDWAY

SATURDAY NIGHT
CHAMPIONSHIP LACROSSE
Mann Cup Champions
VICTORIA SHAMROCKS
VS.
NEW WESTMINSTER SALMONBELLIES
SAT., MAY 24 - 8 P.M.
MEMORIAL ARENA
Adults $4.00, Youth and O.A.P. $2.00, Children $1.00
Victoria Radio VI 90
5-23
CAP AND SHIRT NIGHT
WIN — WIN — WIN
200 CAPS & T-SHIRTS TO BE GIVEN AWAY.



outdoors
by stewart lang

Wind hampers action in some salmon spots

Wind, sometimes coupled with a plain lack of fish, has slowed down sport salmon fishing in several Vancouver Island areas.

In a few spots, however, you can still connect with a fair-sized catch.

Only a few chinooks to 12 pounds near **Otter Point**, the **Bluffs** and **Secretary Island** relieve the picture for **Sooke** fishermen.

Action has started to pick up slightly at **Becher Bay**. **Rob Lindsay** took a 37-pounder over the long weekend from **Beechey Head** and other hefty chinooks have been taken off **Aldridge Point**. Best results were noted on Squirts, anchovies and minnows with around 80 feet of line and two pounds of weight.

"Not too bad" was the word from **Pedder Bay**, where **W. Ormiston** landed a 29-pounder Sunday while trolling a Squirt in **Whirl Bay**. On the same day, **Alex Davyduke** boated a 25-pounder while driftfishing with a Pirkens in **Race Pass** and **Brian Waddell Jr.** landed a 22½-pounder Saturday on an anchovy near **Church Island**.

More fish in the nine-to-18 pound range are showing and Squirts have also been productive.

Joe Gilmour topped the catch at **Oak Bay** with a 27:08-pounder taken Monday on super-strip on the **Flats**. A few chinooks are also coming from **Discovery Island** and **The Gap** with Squirts and hootchies among the best choices for terminal gear.

★ ★ ★

Out **Sidney** way, **Phil Perry** boated a 30:02-pounder Monday morning while wielding a Stingsilda off the **James Island** powder wharf and other fair catches were reported off **Sidney Spit** on strip.

Action has picked up a little at **Deep Cove** but you have to go deep (over 200 feet) with strip to land chinooks to 10 pounds in **Satellite Channel**.

Things have slowed down a little in **Saanich Inlet** with only a few chinooks to 12 pounds showing off **McKenzie Bay** and **Bamberton**. Try using strip or hootchies at the 75 to 80-foot depth early in the morning.

Chinooks to 20 pounds are turning up in fair numbers in deep waters at the **Hall's Boathouse** end of **Finlayson Arm**. Squirts, strip, minnows and Tomic plugs are all working well.

Further up-Island, a few chinooks to 20 pounds have been caught on strip in **Sansum Narrows** and **Active Pass**.

Nanaimo and **Port Alberni** fishermen, on the other hand, are in the midst of a poor spell.

Buzz-bombers are landing chinooks to 12 pounds off **Bates Beach** and fishermen willing to venture out to nearly the middle of the **Strait of Georgia** have been picking up good catches of bluebacks.

Blues to 3½ pounds and a few chinooks to 20 pounds form a fair catch at **Campbell River** in the vicinity of the **Red Can, Village Island, Quathiaski Cove** and **Copper Bluff**.

★ ★ ★

Trout fishermen are still picking up some good catches in a few Island lakes and streams.

Fairy and **Lizard** lakes near **Port Renfrew** are producing and fly fishermen working the top end of the **Cowichan River** are coming back with a few brown trout around 20 inches. Anyone fishing the Cowichan, however, should carefully read the current fishing regulations and note that the minimum size limit on browns — which isn't listed with the specific regs on the Cowichan — is now 40 cm.

Other lakes with good trouting are **Cowichan, Somenos, Dixon, Comox**, both **Upper** and **Lower Campbell, Echo** and most of the **Sayward Forest** lakes.

★ ★ ★

NIBBLES: Victoria Fish and Game Protective Association members will stage their annual salmon derby from dawn to 2 p.m. Sunday in all waters from Saanich Inlet around to Port Renfrew . . . Weigh-in will be at the Juan de Fuca Recreation Centre (west end) no later than 2 p.m. and refreshments will be available for both adults and children . . . Tickets are $3 for senior members and $2 for juniors (age 17 and under) . . . Derby tickets and memberships may be purchased at either Robinson's or Gordon's sporting goods.

(Coble's Calendar on page 25).

Three go two-for-two as mutuels jump again

By BILL WALKER

It was a night for repeaters at Sandown Harness Raceway Thursday.

The 65-day summer meeting at the suburban track near Sidney is only three days old but already three horses have their second victory.

Paul Bruiser, Conestoga Tiger and Pineland N each scored a second win in as many starts before a crowd of 930, down obviously because of the NHL Stanley Cup telecast, but which neverthless wagered a tidy $94,259.

The mutuel total was a 25 percent increase over the corresponding day last year and the third straight increase of that proportion for the handle.

Paul Bruiser, driven by Miles Armstrong, captured the first race; Conestoga Tiger, with Joe Hudon in the seat, the second and Pineland N, with Jim Gagnon driving, the third.

It is likely that the pattern of repeaters will continue judging by the entry list for the next two days.

Entries for tonight and Saturday show a shortage of stock with several horses running for the third time, while Saturday's card is a skimpy one with three of the races featuring only five starters and two, six. Only three of the 10 races filled.

Grant Hollingsworth and Hudon each drove two winners Thursday. Hollingsworth was in the sulky for Silent Slade ($4.10) in the eighth and Nechako Chris ($13) with a come-from-behind win in the 10th.

Hudon's other victory was with Phantom Dancer ($9.50) in the fifth. Eager Song ($17.10), driven by Al Bowman was an upset winner in the featured ninth.

The triactor of Nechako Chris, Scotsmans First and Montecristo Chip returned $289.10 in the 10th with Eager Song and Combat Lands combining for the best exactor of the evening, $84, in the ninth.

Racing resumes tonight with first post at 5:30 p.m. First post Saturday is 1:30 p.m.

Thursday's results are on page 24.

McNabb quits post, Nicholson gets job

From coach of the year in the Western Lacrosse Association to retirement — in only six games.

That is the story of Larry McNabb of Nanaimo Timbermen.

McNabb, voted coach of the year in the WLA last season, said Thursday he was stepping down as coach of the Timbermen for personal and business reasons. He will be replaced by backup goaltender and former club general manager Earl Nicholson.

The Timbermen have a 2-4 record and are in fourth place in the five-team league.

Mac Maude is the regular Nanaimo goalkeeper while Scott Marshall, who was acquired by the T-Men in the deal that sent rookie Tarey Pollock to the Shamrocks, now is the backup.

Marshall elected not to return to the Irish this season as a backup for all-star goalkeeper Larry Smeltzer simply because he wasn't seeing enough action.

McNabb, who coaches the Nanaimo Clippers of the B.C. Junior Hockey League, says he just doesn't have the time to devote to the team and his family.

Oddly enough, Joe McCrea, embryo coach of the Shamrocks, works for McNabb in Nanaimo and said that McNabb really didn't want to coach lacrosse and had to be coaxed into it in the first place.

Nicholson will get his baptismal Saturday night when the T-Men host Coquitlam Adanacs.

And it may be a severe test, even though the Timbermen defeated the A's 20-17 in their first meeting as Ron MacNeil scored nine goals.

The Adanacs Thursday withstood a furious third-period rally by New Westminster Salmonbellies to hang on for a 13-12 victory and get a share of first place with the Salmonbellies before 500 fans at New Westminster.

A goal by Moe Jodoin at 15:44 of the final period proved to be the winner.

Mike Reelie and Rico Bellusci scored three goals each for Coquitlam while Mario Govorchin, Kevin Parsons, Matt Aitken, Frank Nielsen, Dan Wilson and Tim Kelly added singles.

Wayne Goss scored four goals to lead New Westminster and Mark Tuura scored twice.

New Westminster goalie Rod Banister stopped 58 shots while Coquitlam's Greg Thomas stopped 36.

Shamrocks are home to the Salmonbellies at Memorial Arena, Saturday, following which the Shamrocks Booster Club will hold a "Rock with the Rocks" dance at Victoria Curling Club.

Game time is 8 p.m.

	P	W	L	T	F	A	Pts
Coquitlam	6	5	1	0	86	74	10
New West	8	5	3	0	103	96	10
Victoria	6	4	2	0	76	58	8
Nanaimo	6	2	4	0	73	85	4
Vancouver	8	1	7	0	89	104	2

Next games: Saturday — New Westminster at Victoria; Coquitlam at Nanaimo.

Good night for Holmes

Ron Holmes drove in three runs with three hits to spark Farmer Construction to a 9-1 decision over Quadra Warehouse in a Victoria Cosmopolitan Senior Baseball League game at Lambrick Park.

Mike Finlayson and Mike Baier added two hits each to support winning-pitcher Ralph Anderson, who relieved starter Terry Adams in the fourth inning and held Quadra hitless the rest of the way.

Bruce Collins smashed a home run for one of the three Quadra hits.

Warehouse	010 000 0— 1 3 2
Farmers	160 002 x— 9 10 0

Tom Martyn, Don Welbe (2) and Bruce Collins. Terry Adams, Ralph Anderson (4) and Glen Smith. **HR:** Warehouse — Collins.

STANLEY CUP SUMMARY

NY ISLANDERS 3, PHILA. 6

First Period

1. NY Islanders, Persson 4 (Bossy) 10:58

Penalties — Holmgren Pha 2:48, Gillies NYI 3:44, Lane NYI, Holmgren Pha 9:03, Dupont Pha 10:40, Propp Pha 15:24.

Second Period

2. Philadelphia, Clarke 8 (Wilson, Leach) 1:35
3. Philadelphia, MacLeish 8 5:55
4. NY Islanders, Trottier 12 (Bossy, Persson) 16:16
5. Philadelphia, Busniuk 2 (Propp, Linseman) 17:04

Penalty — Persson NYI 9:26.

Third Period

6. Philadelphia, MacLeish 9 (Bridgman) 9:43
7. Philadelphia, Propp 4 (Linseman, Holmgren) 12:33
8. NY Islanders, Persson 5 (Goring, D. Potvin) 14:57
9. Philadelphia, Holmgren 10 (Linseman) 17:26

Penalties — McIlhargey Pha 1:43, Lorimer NYI 6:43, Kelly Pha 10:03, Morrow NYI double minor 12:03, Linseman Pha 13:00, Howatt NYI, Smith NYI (served by Lane) majors, Bridgman Pha double minor, major, misconduct, Philadelphia bench (served by Propp) 19:52.

Shots on goal by				
NY Islanders	10	15	13	—38
Philadelphia	6	13	12	—31

Goal — Smith, NY Islanders; Peeters, Philadelphia.
Attendance — 17,077.

BASEBALL SCORES

AMERICAN LEAGUE

East	W	L	Pct.	GBL
New York	22	14	.611	—
Toronto	19	16	.543	2½
Boston	19	18	.514	3½
Milwaukee	16	18	.471	5
Baltimore	17	21	.447	6
Detroit	16	20	.444	6
Cleveland	15	20	.429	6½
West				
Chicago	22	16	.579	—
Kansas City	21	16	.568	½
Oakland	20	18	.526	2
Texas	19	18	.514	2½
Seattle	19	20	.487	3½
California	16	20	.444	5
Minnesota	16	22	.421	6

New York	000 000 140— 5 8 1
Toronto	000 100 000— 1 8 0

Griffin (1-2), Gossage (8) and Cerone; Stieb (4-2), Buskey (8), Garvin (9) and Davis, Whitt (8). **HR:** NY — Lefebvre (1).

Detroit	100 000 000— 1 2 0
Baltimore	020 000 03x— 5 10 0

Petry (2-2), Hillier (8) and Parrish; McGregor (2-2) and Graham. **HR:** Det — Kemp (5).

Oakland	000 010 101— 3 7 2
Kansas City	410 800 30x—16 21 0

Keough (5-4), Hamilton (4), Camacho (4), Jones (8) and Heath; Martin (5-1) and Wathan. **HRs:** Oak — Gross (5), Armas (7); KC — Wathan (1).

California	105 000 000— 6 12 0
Texas	130 601 10x—12 16 1

Aase (3-4), Barr (4), Knapp (7) and Cliburn; Matlack, Darwin (3-) (3) and Sundberg. **HRs:** Tex — Wills (2), Bell 2 (5).

NATIONAL LEAGUE

East	W	L	Pct.	GBL
Pittsburgh	21	13	.618	—
Philadelphia	17	15	.531	3
Montreal	17	16	.515	3½
Chicago	15	18	.455	5½
St. Louis	14	22	.389	8
New York	13	21	.382	8
West				
Los Angeles	24	13	.649	—
Houston	21	15	.583	2½
Cincinnati	21	16	.568	3
San Diego	19	19	.500	5½
San Francisco	16	22	.421	8½
Atlanta	13	21	.382	9½

San Diego	000 002 013— 6 14 0
Pittsburgh	021 100 000— 4 8 0

Lucas, Mura (3), D'Acquisto (5), Shirley (3-1) (7), Fingers (9) and Fahey; Blyleven, Romo (6), Tekulve (5-2) (8), Jackson (9) and Nicosia. **HRs:** SD — Winfield (5); Pgh — Nicosia (1), Lacy (1).

Houston	102 021 200— 8 17 1
New York	010 100 300— 5 13 2

Niekro (5-3), LaCorte (7) and Ashby, Pujols (8); Bomback, Kobel (0-4) (2), Hausman (6), Pacella (7), Glynn (8) and Stearns. **HRs:** Hou — Reynolds (2), Cedeno (3).

PACIFIC COAST LEAGUE

Phoenix 10 Tacoma 5
Spokane 5-4 Ogden 4-3
Tucson 7 Salt Lake 5

Canadians into fours

WEST BERLIN (Reuter) — West Germany beat Britain and Australia survived a scare before defeating Sweden in the championship quarter-finals of the women's Federation Cup team tennis tournament Thursday.

Meanwhile, Canada advanced to the semi-finals on the consolation side by taking an unbeatable 2-0 lead against Poland. France, the Netherlands and South Korea also advanced to the consolation semi-finals.

Bettina Bunge routed Sue Barker, 6-2, 6-0, to give the West Germans a 1-0 lead over the third-seeded Britons and Sylvia Hanika clinchd the victory by upsetting Virginia Wade, 4-6, 6-1, 7-5.

Sweden's Lena Sandin upset Australian Dianne Fromholtz, 6-2, 6-3, in the opening singles of their contest. The Australians, No. 2 seed, tied the match 1-1 when Wendy Turnbull beat Lena Bohm 6-1, 6-3.

Australia won the match by taking the doubles when Fromholtz and Turnbull defeated Bohm and Helen Anliot 6-3, 6-2.

The other two championship quarter-finals were to be played today when the United States faced the Soviet Union and Romania played Czechoslovakia.

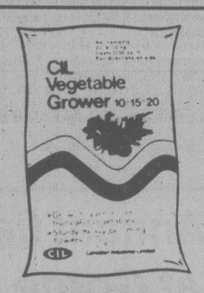
This summer enjoy succulent FLAVOR FILLED VEGETABLES

C-I-L

VEGETABLE GROWER 10-15-20

Available at all better Garden Centre Outlets.

- Woodward Stores
- Goldstream Garden Centre
- Riverside Nursery — Duncan
- Marigold Nursery (Saanichton)
- Cedar Hill Nursery



distributed by GREENLEAF GARDEN SUPPLIES VICTORIA, B.C. 384-0578

ATTENTION
LADY CURLERS

Playland Ladies Curling League have changed their format and are expanding

- Tuesday — Rinks drawn from hat
- Thursday — Rinks of choice

Members can curl Tuesday or Thursday or both. Complete rinks or individuals accepted.

For further information — Phone

Audrey Webb, 479-2055
Betty Zacek, 385-6115
or Playland Curling Club, 479-7188

5-23

GOLF ARDMORE
See it!
You'll like it!
656-4621



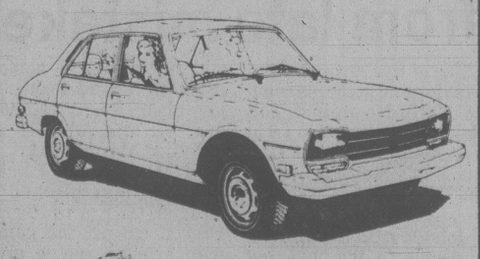
LAWN-BOY
ALL MOWERS IN STOCK
$30.00 OFF
with running trade-in

D & R MOWERS
& ENGINES LTD.
615 CHATHAM 384-5551

D & R MOWERS

5-16

YOUR BEST BUY IN A DIESEL



PEUGEOT

★ Over 50 years automotive diesel experience

★ Rated at 7.7 litres/(100 km) by Canada Transport — 36 m.p.g.

★ 2% Sales Tax

★ Incomparable comfort and quality of ride

Standard features include such items as sunroof, Michelin XAS tires, power steering, power windows, etc.

PRICE $11,100

★ ASK ABOUT OUR DEMO SALE

MAZDA pacific PEUGEOT

SALES — SERVICE — LEASING

BLANSHARD AT JOHNSON

385-1451

Dealer Licence 02073A

4-21

THE LEGEND ON TWO WHEELS.

The legend that is BMW has developed over some sixty years of leadership in the industry. This experience has resulted in today's perfectly balanced line of BMW Motorcycles — elegantly engineered to achieve superb road handling — the most consistent production of transferable power and optimum riding comfort. See the full line of outstanding BMW Motorcycles today at:

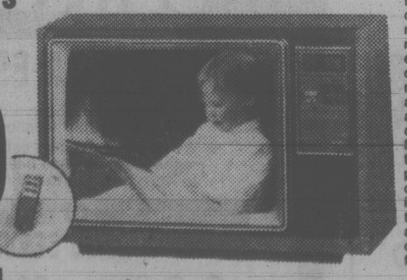
H&R MOTORCYCLES LTD.
9752 - 4th Street
Sidney, B.C.
Phone: (604) 656-3433
dealer licence number 5532



COLORTRON OFFERS
"SUPER SAVINGS"
ON A 1980 RCA
20" COLOR TV Remote

Sugg. List $799
COLORTRON'S SUPER PRICE
$599

Includes 3 year warranty.



EXTENDED LIFE CHASSIS

Model FD468R Deluxe table model features chairside tuning convenience. ChanneLock Remote Control searches in either direction, stopping only at programmed channels, turns set on and off, adjusts volume — all from across the room. L.E.D. channel number read-out. Super AccuLine picture tube. 83 watts average power consumption. 5" oval speaker. Antennas included. Built-in connection for cable or apartment antenna. Durable plastic cabinet with walnut grain finish.

Colortron

COLOR TV AND VIDEO RECORDERS



DOUG SHEA
Sales Manager

SERVING THE PEOPLE OF VICTORIA FOR OVER 32 YEARS

3180 HARRIET
(Just off Burnside)

SALE AND RENTALS 383-9113
SERVICE 388-7885

NEW HOURS: Mon. to Sat., 8:30 to 5:30
Open Friday Night 'till 9:00



ERWIN SHEA
General Manager

5-16

SANDOWN HARNESS RESULTS, ENTRIES

Thursday's results

First — $800, 1 mile pace, Class 3, Claiming price $200 plus allowances.
P Bruiser (Armstrong) 4.40 4.10 3.30
Bay Bethany (Tonkin) 5.60 3.30
Amortizer Missle (Jungquist) 2.80
Claybrook Barry, Milt Rodney, Mr. Bartender, Jos Premiere also ran. Stormys Journey scratched.

Second — $800, 1 mile pace, Class 3, Claiming price $2000 plus allowances. (Non winners $600 last six starts.)
C Tiger (Hudon) 3.90 2.60 2.50
Bee Bee Brook (Jungquist) 3.30 2.90
Holridge Cindy (Hollingsworth) 4.50
Time: 2:07/1. Exactor: 3 & 4 $31.10.
Ensign Win, Dixy Yankee, Pegassus Becky, Ceelay Hathy, Senga Scarlett also ran.

Third — $800, 1 mile pace, Class 1, Claiming price $2000 plus allowances.
Pineland N (Gagnon) 4.50 2.70 2.20
Irish Bravo (Stymest) 4.70 3.00
Ray (Linford) 3.60
Time: 2:09. Exactor: 2 & 4 $18.60.
Ben Quest, Bold Design, By The Way also ran. Von Von scratched.

Fourth — $850, 1 mile pace, Non winners two races lifetime for a purse.
Senga Hanna (Virag) 18.70 4.50 2.70
Combat Osborne (Burke) 3.60 3.50
Gwen Seelster (Stymest) 2.30
Time: 2:06. Exactor: 2 & 3 $48.50.
Tea N Crumpets, Who Don, Peggy Bow, Daubers Gayle also ran.

Fifth — $850, 1 mile pace & trot, Claiming price $2,500 plus allowances.
Ph Dancer (Hudon) 9.50 6.80 3.70
Miss Shannon Lee (Smith) 4.00 2.90
Dianes Man (Quinlan) 5.20
Time: 2:09/1. Exactor: 5 & 6 $67.60.
Marc Kimberly, Mathias N, Loyal Nibs, Tommy Dancer also ran.

Sixth — $1000, 1 mile pace, Claiming price $4,000 plus allowances.
S Lark (Arsenault) 8.30 9.20 4.10
Linton Hanover (Gagnon) 8.90 3.80
Habitant Anik (Armstrong) 4.00
Time: 2:05/2. Exactor: 4 & 2 $69.20.
Matsqu Miss, Senga Bogey, Montev Bloom, B.C. Arden also ran.

Seventh — $1,150, 1 mile pace, Non winners $1,000 last six starts. Also eligible: Non winners six races lifetime for a purse.
Rect Time (Quinlan) 4.50 3.50 3.80
Shady Hill Donna (Tonkin) 3.50 3.30
Not Too Shabby (Stymest) 3.90
Time: 2:05/3. Exactor: 2 & 1 $23.10.
Here By Chance, Boozers Delight, Suito Sampson, Arden Bret also ran.

Eighth — $1,300, 1 mile pace, Claiming Handicap. Claiming prices $7,000 to $8,000 plus allowances.
Silent Slade
(Hollingsworth) 4.10 3.60 2.40
Dance N Prance (Boyd) 13.00 3.30
Freemans Memory (Quinlan) 5.50
Time: 2:05/3. Exactor: 4 & 1 $42.30.
Sheraton N, Red Tip, Holridge Caper, Bethany Pegassus also ran.

Ninth — $1,050, 1 mile pace, Non winners $600 last six starts. Also eligible Claiming. Claiming price $4,500 plus allowances.
Eager Song
(Bowman) 17.10 7.30 6.70
Comat Lands (Hudon) 3.70 3.40
Shyster Max (Coleman) 5.40
Time: 2:06/2. Exactor: 4 & 5 $84.00.
Steady Nick, Dusty Tex, Jay Dee Axworthy, Fort Tilden, Dukes Dusty Cash also ran.

Tenth — $800, 1 mile pace, Class 2, Claiming price $2,000 plus allowances. (Non winners $1,000 last six starts.)
Nechako Chris
(Hollingsworth) 13.00 10.20 5.50
Scotsmans First (Quinlan) 7.30 5.00
Montecristo Chip (Hudon) 3.30
Time: 2:09. Triactor: 5, 1, 4 $289.10.
O Promise Me, Little Duster, Irish Lehigh, Glen Crooks, macs Glory also ran.
Attendance: 930. Handle: $94,259.

Saturday's entries

Post time 1:30 p.m.

FIRST — One mile pace and trot. Purse $800.
1. Peggis Sugar Plum (M. Bouvier)
2. Nechako Teena (H. Ericssen)
3. Paul Bruiser (M. Armstrong)
4. Ensign Win (G. H'worth)
5. Virden Boy (D. Linford)
6. Bangor Scot (K. Quinlan)
7. Successful Order (E. Arsenault)

SECOND — One mile pace and trot. Purse $800.
1. Dante Tiger (M. Armstrong)
2. Hazel B Bow (D. Smith)
3. Snip Setter (K. Quinlan)
4. Mark Missile (G. H'worth)
5. Caledonia Command (P. Coleman)
6. Lady Fort (B. Boyd)
7. Nechako Chris (G. H'worth)
8. Outasight Swede (R. Wiseman)

THIRD — One mile pace. Purse $900.
1. Cashiers Window (K. Quinlan)
2. Frosty Fonz (R. Tuffy)
3. Baron Specials (J. Gagnon)
4. Warwin (R. Wiseman)
5. Dixy Yankee (B. Boyd)
6. Shadows Sienna (P. Coleman)

FOURTH — One mile pace and trot. Purse $850.
1. Glen Crooks (M. Olito)
2. Senga Suntan (J. Eaton)
3. Duane Relda (K. Quinlan)
4. Phantom Dancer (J. Hudon)
5. Outasight Margie (G. Tonkin)
6. Tommy Dancer (M. Stymest)
7. Glendale Prince (S. Ericssen)
8. Speedy Bluebird (R. Tuffy)

FIFTH — One mile pace and trot. Purse $925.
1. Habitant Eids (K. Quinlan)
2. Little Tamarack (M. Vukelich)
3. Buck N (D. Jungquist)
4. Jimi Jude (E. Arsenault)
5. Habitant Eurika (B. Young)
6. Monty Bloom (M. Stymest)

SIXTH — One mile pace. Purse $1300.
1. Freemans Memory (K. Quinlan)
2. Irish Dawn (J. Hudon)
3. Irish Flame (H. Ericssen)
4. Red Tip (D. Jungquist)
5. Senga Lykol (E. Arsenault)

SEVENTH — One mile pace. Purse $1800.
1. Delta Duke (P. Coleman)
2. Kalamea Brad (G. H'worth)
3. Shadows Adios (G. Tonkin)
4. Pegassus Ernie (D. Linford)
5. Irish Splendor (L. Hill)

EIGHTH — One mile pace. Purse $1600.
1. Tangy Sue (D. Smith)
2. Shirley Mohawk (B. Boyd)
3. Sweet Angie (K. Quinlan)
4. Smokin Ellen (T. Burke)
5. Mitchs Butch (M. Stymest)
6. Loubabelles Choice (L. Hill)
7. Bethany Blaze (P. Coleman)

NINTH — One mile pace. Purse $2000.
1. J. D. Sincous (D. Jungquist)
2. Call N Raise
3. Amortizers Beauty (K. Quinlan)
4. Damuraz (J. Hudon)
5. Satin Satin (P. Matthews)

TENTH — One mile pace. Purse $1000.
1. Baron Lea A (D. Jungquist)
2. Keystone Warlord (G. H'worth)
3. H T Brook (G. Tonkin)
4. Henrietta Dawn (B. Boyd)
5. Linton Hanover (J. Gagnon)
6. Yankee Mate (P. Lundy)
7. Noble Metre (W. Urquhart)
8. Habitant Anik (M. Armstrong)
Also eligible: Not Too Shabby (K. Quinlan).

Beken of Cowes to catch the race



KEITH BEKEN
. . . Swiftsure guest

On the eve of Swiftsure the most famous marine photographer in the world is here to capture on film the most prestigious sailing event in the Pacific Northwest.

He's Keith Beken, better known as Beken of Cowes.

His son, Ken, was here two years ago and the family's 1980 calendar reflected his visit with pictures of such local favorites as the Canadian navy's ketch HMCS Oriole.

Ken is the third generation photographer in the family, his grandfather Frank having started taking marine pictures in 1880.

Both the elder Bekens were chemists by profession but the floating real estate that steamed and sailed by their pharmacy window drew them like magnets.

Keith Beken, now 67, sold the pharmacy about 15 years ago. Now he and his son live by their pictures and the calendars, which, seven years after the first one was sold, have made the Beken name famous in most of the countries in the world.



around our shores
pat dufour

Stored in their unpretentious shop on the Isle of Wight are about 90,000 negatives, ranging back to the days when Cowes was the "royal watering place" for Europe's royal families.

One of the most important negatives in the collection is a picture Frank Beken took of the liner Titanic as she steamed out of Southampton on her fatal maiden voyage.

The Bekens have been around water all their lives and it wasn't difficult for Keith Beken to decide what to do when the Second World War broke out. He joined up with the Royal Air Force and ran a 73-foot air-sea rescue boat.

When at home the Bekens use a Boston whaler as a "studio". Tomorrow Beken will charter a boat for his first savoring of Swiftsure. Thursday he was a guest aboard Oriole for her trip from the dockyard to the Inner Harbor.

Up until 10 years ago Beken used the same camera his father designed many years ago. Now both he and his son use Hasselblads.

A French publishing company has now published his life story and the English company of Channel Press will be releasing an English version in late-July.

Beken has been distinguished by Prince Philip and works under his warrant. Generations of outstanding sailors from around the world have come to know him on a first-name basis over the years.

He freely admits "there are plenty of good photographers around, there are many more cherries on the tree that never reach the platter."

Being a marine photographer, however, is that more challenging. First you have to be a good seaman to manage a Boston whaler in rough seas and still get shots that capture the imagination and respect of boaters everywhere.

Beken says the only way you can really be an expert in the field is to be a yachtsman yourself, being able to second-guess a near knock-down or other spectacular moment and knowing how to film a boat to show her best features.

Beken will have some of the finest boats in these waters for his subjects this weekend and some lucky skippers will their boats immortalized through his shutter.

★ ★ ★

While she is no racing machine, one boat out there will be a fitting complement for the 50th anniversary of the racing of the first Swiftsure. She is Marty Muench's Amita. An eight-metre, she, too, is 50 years old.

★ ★ ★

With Swiftsure capturing most of the attention this weekend still some boaters have some excursions of their own on the agenda.

Members of the Victoria Power Squadron will have their annual buddy cruise to Maple Bay on Saturday and Sunday, more seasoned sailors accompanying members who have recently joined the boating scene.

On Sunday members of the Victoria Canoe and Kayak Club will head up-Island for a sortie on the lower reaches of the Cowichan River. They will meet at the Helmcken-Highway parking lot at 8:30 a.m. and at the White Bridge near Duncan at 10 a.m.

The Royal Victoria Yacht Club will have series racing again on Wednesday, having cancelled this week's racing to allow Swiftsure and Juan de Fuca crews to get their boats in order. Racing will get under way at 6:30 p.m.

The Cadboro Bay Sailing Association will also have series racing on Tuesday. The first race will start at 6:30 p.m.

Walzel, Lietzke share golf lead, course mark

Times News Services

Bobby Walzel's job as a crude oil purchaser is suffering this week. His share of the lead in the Memorial golf tournament stands in the way.

"This week, I may not touch it (oil)," he said Thursday after he and Bruce Lietzke equalled the Muirfield Village course record at Dublin, Ohio, with a five-under-par 67s. "I'm too pumped up."

Walzel quit the game last year. After an operation to remove a benign tumor from his rib cage, the 30-year-old Texan went to work for a small Houston refinery.

"I was down on golf. I was frustrated. But I started practicing well at Christmas time. So I decided to go back to golf."

Walzel one-putted 10 times on Muirfield's treacherous greens.

Lietzke has been a leader in his last five rounds and admits his adrenalin is in high gear.

"I had confidence coming in here," said last week's winner at Fort Worth, Texas. "It was a very casual round today. I didn't put too much pressure on myself."

Former Masters and PGA champion Ray Floyd was one shot behind at 68. Tom Weiskopf, Don Pooley, Tom Purtzer, Peter Jacobsen, and Mike Reid matched 69s.

★ ★ ★

PGA MEMORIAL

Bobby Walzel	33-34—67
Bruce Lietzke	35-32—67
Ray Floyd	35-33—68
Don Pooley	34-35—69
Tom Purtzer	36-33—69
Mike Reid	34-35—69
Tom Weiskopf	37-32—69
Peter Jacobsen	38-31—69
Rex Caldwell	36-34—70
Bob Murphy	34-36—70
Bruce Devlin	37-33—70
Ed Fiori	36-34—70
Bobby Wadkins	35-35—70
Jerry Pate	32-38—70
Bill Rogers	33-37—70
Joe Inman	34-36—70
Lanny Wadkins	36-35—71
Jack Nicklaus	36-35—71
Hubert Green	36-35—71
Alan Tapie	34-37—71
J.C. Snead	36-35—71
John Fought	36-35—71
Gary Player	35-36—71
Mark McCumber	35-36—71
Gil Morgan	37-34—71
Bob Byman	36-35—71
Lon Hinkle	34-37—71
Jim Nelford	39-33—72
Dan Halldorson	37-36—73

LPGA CORNING

Donna Caponi-Young	35-31—66
Cindy Chamberlin	34-35—69
Sandra Spuzich	34-35—69
Karolyn Kertzman	37-33—70
Barbara Barrow	35-35—70
Debbie Massey	35-35—70
Lori Garbacz	33-38—71
Penny Pulz	35-36—71
Pat Meyers	34-37—71
Beth Solomon	35-36—71
Gail Hirata	38-34—72
Peggy Conley	37-35—72
Myra Van Hoose	36-36—72
Jerilyn Britz	35-38—73
Shelley Hamlin	37-36—73
Barbara Mizharle	35-38—73
Alice Ritzman	37-36—73
Donna Horton-White	34-39—73
Barbara Moxness	35-38—73
Betsy King	35-38—73
Jane Renner	37-36—73
Sandara Post	36-40—76

Jim Nelford of Burnaby is in contention at 72.

At Corning, N.Y., Donna Caponi-Young set a course record with a six-under-par 66 to take the lead after the opening round of the Ladies Professional Golf Association $100,000 tournament.

The veteran bogeyed the first hole but birdied seven of her last 12 holes over the 6,286-yard Corning Country Club layout to break the course record set by Australian Penny Pulz, who shot a 68 last year.

Sandra Post, a native of Oakville, Ont., had a 76.

Nike Shoes sued for $6 million

SAN JOSE, Calif. (AP) — Runner's World magazine has filed a $6-million libel suit against the United States' largest manufacturer of running shoes, Nike Shoes.

In the suit filed in Santa Clara County Superior Court and detailed by Runner's World officials at a news conference Tuesday, the magazine claims comments by Nike officials included defamatory remarks prompted by a dispute over the publication's annual rating of running shoes.

The shoe firm announced last week that it was dropping $220,000 worth of advertising planned for Runner's World and also said it would not take part in shoe ratings until questions about the publication's relationships with other shoe companies were resolved.

JBAA pair to miss match with Welsh

Gary Dukelow of the University of Victoria and Ken Peace of Abbotsford have been named as replacements for the Canadian side which will face the Welsh "B" national side Saturday in Burnaby.

The two players will fill in for starters Ron McInnes and K.C. Walt, both of James Bay Athletic Association.

Walt is out with an injury while McInnes is sitting out a one-game suspension as a result of a scuffle during the B.C.-Welsh "B" match Wednesday at Royal Athletic Park.

The international match Saturday starts at 1 p.m. and will be carried live by the CTV network.

Aussies trip Island's best

The touring New South Wales Country team turned on the power in the second half to defeat the Vancouver Island Men's Field Hockey League team 5-0 in an exhibition game Wednesday.

It was the eight victory against three losses for the Australians, who now head for California to wind up their North American tour.

The Aussies led 1-0 at the half Wednesday and then pumped in four goals in the second half.

Favorite withdraws

LONDON (Reuter) — French yachtsman Eric Tabarly, favorite to win a trans-Atlantic race due to start on June 7, has been forced to withdraw because of a shoulder injury suffered when skiing.

Annual field day event at Gorge Vale Sunday

Holly Warne and Lindsay Allan of Vancouver Quilchena will defend the Birks low gross trophy while the host club will be out to retain the Esquimalt team trophy when the annual South Vancouver Island women's field day is played Sunday at Gorge Vale Golf Club.

A total of 82 pairings are entered in the best-ball competition.

Play begins with a shotgun start at 9 a.m. All competitors are asked to report at least 30 minutes earlier in order to reach their starting tees.

Tee assignments will be posted with the starter or at the pro shop.

Tally-Ho benefits from late mistake

One of five errors played a major role in the outcome as Tally-Ho edged Tod Hackett Construction 1-0 in a 10-inning Stuffy McGinnis Men's Softball League duel Thursday.

John Martin led off with a double in the 10th and scored on a throwing error by losing pitcher Nick Nicholas, who only allowed four hits while going the distance at Central Park.

Paul Kraeling followed Martin with an attempted sacrifice and Nicholas, who fielded the ball, threw high to first baseman Paul Morrison.

John Barnes picked up the pitching victory after allowing eight hits, three bases on balls and striking out one batter.

Vern Benn and Brian Grexton each had two hits for Tod Hackett and Al Goldade had a pair for Tally-Ho.

At Hyacinth Park, Pam Jones pitched her seventh win of the season while guiding Island Dryco Breakers to a 2-1 decision over Victoria Athletics and New York-New York dropped McDonald's Furniture 17-3 in Victoria-Saanich Senior Women's League games.

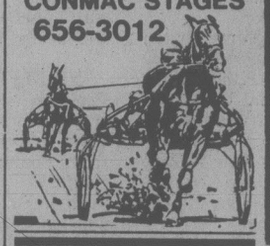
In the Heywood Men's League, Barry Werbowski smashed a two-run homer in the first extra inning to give Mears Realty a 3-2 nod over Victoria Athletics at Heywood Avenue Park.

At Macdonald Park, Mike Reimer pitched a four-hitter and Greg French led off the game with a home run to give Mayfair Inurance a 1-0 decision over The Saints and James Bay edged Rebels 8-7 in Macdonald Men's League action.

Tod-Hackett	000 000 000 0—	0 8 5
Tall-Ho	000 000 000 1—	1 4 3

Nick Nicholas and Tom Robertson; John Barnes and Paul Kraeling.

SANDOWN HARNESS RACING
Every race day direct service to the track. Avoid the crowds! Bus departs corner of Douglas and Belleville opposite the museum.
For Information
CONMAC STAGES
656-3012



Grand Opening of Will's

The creative master stylist for men, has moved to Sidney. Finest in Hair Care and styles with many years experience in Europe and Canada.
Located now in the new Marina Court
9843—2nd St., Sidney
656-4443

AMATEUR BOXING SHOW
Sat., May 24 7:00 p.m.
at the ESQUIMALT SPORTS CENTRE
Featuring American and B.C. Top Boxers
Doors 6:00 P.M.
Hosted by: Victoria J.C.'s Boxing Club
Sanctioned by: B.C.A.B.A.

SPECIAL INTRODUCTORY OFFER
LIGHTWEIGHT DOWN QUILTS
TWIN 110 DOUBLE 165 QUEEN 175 KING 199
IDEAL FOR WATERBEDS
eurodown quilts & pillows
VICTORIA
1728 DOUGLAS ST.
"OPPOSITE THE BAY"
(604) 384-0133
OTHER LOCATIONS IN COQUITLAM, VANCOUVER AND CALGARY
"The Down Quilt, Pillow and Accessory Specialists"

Now from Pioneer
The FARMSAW



Standard Bar 18"
$316.95
- Displacement (in 3/cc) 4.0 cu. in. (65 cc)
- RPM at maximum h.p. 7,500
- Bendix-type starter, automatic compression release, electronic ignition
- Chain oil pump (automatic and adjustable)
- Vibration isolated handle non-slip cover

NOW AVAILABLE AT
ALF BECKER AND SON LTD.
"We service what we sell"
2981 TILLICUM RD.
384-6414
CHARGEX VISA master charge
4-3

PANTHER MARTIN. fish HEAR it before they see it!
SONIC LURES



*NO OTHER SPINNER IN THE WORLD LIKE IT!
No other baits have the internationally patented principles of Panther Martin* . . . a sonic lure which sends out hydrosonic waves . . . signals which fish can't resist . . . even when they can't see it! In nine sizes and in different styles to catch fish of every kind.
Available at your favourite sporting goods store . . .
*PANTHER MARTIN is a registered trade mark

TELEVISION SERVICE
FREE CARRY-IN ESTIMATE
- Drop your TV or Stereo off at either of our locations
- We prepare a written estimate of repairs required and call you, prior to work been started at no charge.

[redacted] or [redacted]
$10.00 IN-HOME SERVICE CALL
- Call us at 381-5622
- Price includes travel time and ¼ hour service by one of our qualified technicians



homark
TV — STEREO — MICROWAVE
27 Burnside Road (West)
Royal Oak Shopping Centre
4452 West Saanich Road
Call
381-5622
5-10

FOR GREEN HEALTHY LAWNS . . . FERTILIZE WITH
CIL GOLF GREEN 10 kg 8.49
ORGANIC MILOGRANITE 20 kg 8.49
FOR GENERAL GARDEN USE 6-8-6
FOR ROOT VEGETABLES 4-10-10
GREEN LEAF FISH FERTILIZER 4 ltr. Reg. 6.99 SPECIAL..... 3.99 Limited Quantity
BEDDING PLANTS For summer bloom. 89¢ per basket 10 baskets 8.00
HANGING BASKETS For sun or shade from 9.99
FOR BALCONY, PATIO or SMALL GARDENS VISIT 337 COOK STREET TUES.-SAT. 10-5
OPEN DAILY 9-8
SUNDAY 9-5



Elk Lake Garden Centre
5450 PAT BAY HIGHWAY — Just Beside Elk Lake
LISTEN TO GOOD ADVICE FROM HARRY HURN
5-23 SAT. and SUN. 8:41-11:26 a.m., 1:45-3:36 p.m. on CFAX

EXHIBITION PARK RACE ENTRIES

SATURDAY

First — $2,700, claiming, 4 year olds and up, 1 1-16 miles

Western Rambler 119
Triple Two (Frazier) 119
God's Penny (Demorest) 122
Spirit Perch (Arnold) 119
Brilliant Minstrel (Creighton) 122
Freely Stride (Williams) 119
Kan Tuk (Munoz) 122
Hustling Knight (Boyd) 114
Devil Darren (Brownell) 119
Seenya Shaska (Watson) 114
Also eligible
Special Pak (Melanson) 119
Haymarado (Carter) 119
Clay's Road (Watson) 114
Pet Theory (Krasner) 122

Second — $2,800, claiming, maiden 3 year olds, 6½ furlongs

Golden Hussey (Boyd) 115
Nytan (Mena) 115
Win For Nick (Carter) 120
Indigo Sky (Frazier) 120
Cloppy Cloppy (Gold) 120
Arctic Lou (Carter) 115
Sonny Pat (Demorest) 115
Classy Figer (Watson) 115
Charily (Johnson) 115
Winzelot (Loseth) 120
Also eligible
Sir's Lady (Williams) 115
Scouting Princess (Krasner) 120
Home Run Gal (Krasner) 115
Extra Talent (Hoverson) 115

Third — $4,200, allowance, maiden 2 year olds, 3½ furlongs

Blue Nose Magic (Williams) 120
Artful Contriver 120
Goody Singh (K. Smith) 120
Doc's Decision (Arnold) 120
Handsome Major (Carrasco) 120
The Coug (Melanson) 120
Kennedy Ridge (Krasner) 120
Keremeos Komet (Loseth) 120
Hunting Sherry (Demorest) 120
Little Busher (Munoz) 120

Fourth — $3,400, claiming, 3 year olds, 6½ furlongs

Nice Policy (Johnson) 120
Second Idenity 115
Styled Gold (Mena) 115
Bill Lange (Krasner) 120
Craig's Table (Arnold) 115
Future Prospect (Williams) 115
Merci Avant (Dailey) 115
Breezy Dan (Frazier) 115
L.T.'s Bud (Loseth) 115

Fifth — $4,000, allowance, maiden 3 year olds, 1 1-16 miles

Call Me Pro (Gold) 115
Annexation (Krasner) 120
Geoff's Dancer (Johnson) 120
Prince Apollo (Creighton) 120
Friendly Dice (Wiseman) 115
Rokatinda (Loseth) 115
Cup O Native (Williams) 120
Algonquin Warrior (Munoz) 115
Grey Dawns Judge (Arnold) 115

Sixth — $3,500, claiming, 4 year olds and up, 6½ furlongs

Four Stripper 117
T.V. Pattern (Johnson) 122
Ayedee (Munoz) 114
Le Papillion (Demorest) 114
Seahook (Carrasco) 114
Lee's Craig Seven (Williams) 114
Ack Ack War (Carter) 117
Nirod (Gold) 114
Tuff Terrific (Loseth) 117
Protractor 114
Also eligible
Gallant Dave (Krasner) 114
Early Breeze (Frazier) 114
Palm The Pea (Creighton) 114
Brigadier Ted (Melanson) 113

Seventh — $4,000, claiming, 4 year olds and up, 6½ furlongs

Advocate General (Johnson) 114
Freedom Charger (Demorest) 117
Surgical Skills (Krasner) 114
Fast Gambler (Hoverson) 114
Earl of Moray (Carter) 114
Greco King (Arnold) 114
Blue Gravy (Watson) 109
Orlie's Jet (Williams) 114
World of Ability (Creighton) 114
Danske's Future (Boyd) 109
Also eligible
Zac Zac (Mena) 114
Troubled Seas (Hoverson) 117
Indian Count (Williams) 119
Close Vote (Frazier) 114

Eighth — $5,900, claiming, 4 year olds and up, 1 1-16 miles

Victorious Runner (Johnson) 112
Jungle Image (Krasner) 114
Winning Flanks (Arnold) 117
Jungle Mac (Watson) 109
Never Charges Jr. (Munoz) 114
Comic Wine (Frazier) 114
Bobby Ed (Williams) 119
Buddy Lea (Munoz) 114

Ninth — $12,500-added, allowance, 3 year olds, 6½ furlongs

Police Inspector (Loseth) 122
Light Olympia (Creighton) 117
Phyl The Pool (Carter) 112
No Vices (Krasner) 118
Bully For Butch (Williams) 122
Hatley Park (Johnson) 114
Umbrella Fleet (Watson) 116

Tenth — $5,400, claiming, 4 year olds and up, 1 1-16 miles

Charlescrest (Loseth) 114
Dapper Don (Arnold) 117
Future Refrence (Krasner) 114
Crown Set (Williams) 117
Iron Plains (Creighton) 114
Tuff Deal (Carrasco) 115
Worthy Kid (Munoz) 117
Fleet Navaho (Hoverson) 114

COBLE'S FISHERMAN'S CALENDAR

Time for Each Day, "Tells When Fish Bite Best"

FOR THE WEEK MAY 25 THRU JUNE 1

SUN	MON	TUE	WED	THU	FRI	SAT	SUN
25	26	27	28	29	30	31	1
8:14 p.m.	8:58 p.m.	9:42 p.m.	10:29 p.m.	10:53 p.m.	11:17 p.m.	12:09 a.m.	1:02 a.m.

All times are Pacific Daylight Time Copyright 1980

Blacker the Fish — Better the Day for Fishing

NASL STANDINGS

NASL NATIONAL CONFERENCE

Eastern Division

	W	L	F	A	BP	Pts
New York	7	2	25	14	20	62
Washington	3	5	16	16	15	33
Toronto	3	4	10	11	10	28
Rochester	2	4	3	9	2	14

Central Division

Tulsa	6	2	11	8	9	45
Dallas	5	3	11	8	10	40
Atlanta	2	7	10	18	10	22
Minnesota	2	6	7	14	7	19

Western Division

Seattle	9	1	20	5	15	69
Los Angeles	6	2	10	7	9	45
Vancouver	4	6	15	16	12	36
Portland	2	5	8	12	7	19

AMERICAN CONFERENCE

Eastern Division

	W	L	F	A	BP	Pts
Fort Lauderdale	8	2	18	11	17	65
Tampa Bay	6	3	17	14	16	52
New England	5	5	16	16	13	43
Philadelphia	2	7	6	13	6	18

Central Division

Chicago	7	2	18	12	16	58
Memphis	4	4	12	17	10	34
Detroit	3	5	13	12	12	30
Houston	2	6	9	14	9	21

Western Division

California	4	6	20	21	18	42
San Diego	4	4	12	12	11	35
Edmonton	3	4	10	11	8	26
San Jose	2	6	8	14	8	20

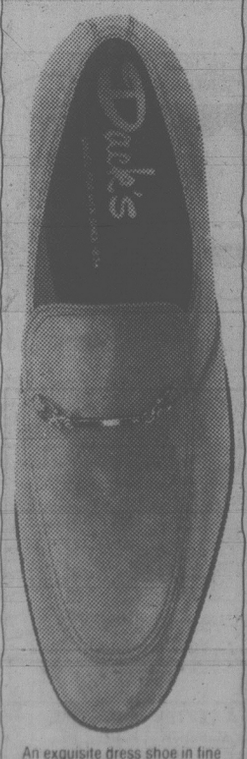
NOTE: Six points are awarded for a win, and one bonus point for every goal scored with a maximum of three per game. No bonus point is awarded for overtime or shootout goals.

MINOR BASEBALL

BABE RUTH
Triangle
Legion #91 13 Block Bros. 7
Kinsmen 19 Ridley Bros. 5
LITTLE LEAGUE
Gordon Head
Optimists 11 Heights Esso 10



AT ALL BETTER GARDEN CENTRE OUTLETS

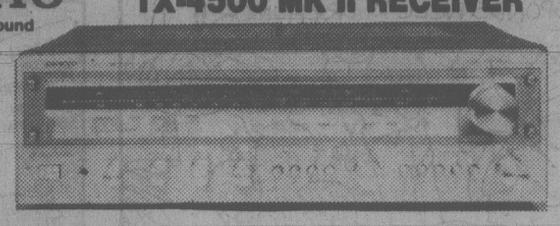
Dack's
SHOES FOR MEN
WHEN YOU BUY THE BEST!
When you wear Dack's, you wear the ultimate in the shoemaker's craft . . . the very best of leathers, individually cut, and shoes built to assure very comfortable fit, with leather insoles . . . restful comfort and wearing qualities unsurpassed. You can pay less, but we honestly doubt if you can find better value, dollar for dollar, than Dack's.


An exquisite dress shoe in fine quality, soft and flexible kid leather. 3 widths; sizes 7 to 12 in dark-brown, oyster, black, burgundy, brown, grey or blue.
$140.00 the pair
703 FORT STREET
(Fort and Douglas)
PHONE 381-6211
OPEN FRIDAY
9 A.M. to 9 P.M.
5-23

a&b sound
AGAIN BRINGS VALUE TO VICTORIA!

ONKYO Artistry in Sound
CP-1020F AUTOMATIC DIRECT-DRIVE TURNTABLE

A quality engineered, fully automatic, direct drive turntable with dual motor system and straight-line low mass pipe tonearm with ADC-type connector. All-front-panel controls, infinite repeat memory, dial-adjustable anti-skating device and speed control.
Consumer rated "BEST BUY"
COMPARE THE VALUE 269.95

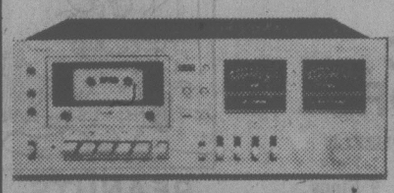
ONKYO Artistry in sound
TX-4500 MK II RECEIVER
QUARTZ LOCKED FM TUNER

Highly sensitive AM/FM receiver with quartz locked IC tuning and Onkyo's "Human Touch Sensor" control, dual gate MOS FET FM front end, 3-stage direct coupled phono EQ amp, phase-locked loop (PLL) FM MPX IC, all-stage direct coupled OCL main amp and Dolby* deemphasis switch. Detent-type tone and volume controls plus high/low filter and loudness contour switches. Full 60 watts per channel of continuous RMS power, both channels driven into 8 ohms, 20Hz - 20kHz, with no more than 0.1% THD.
COMPARE THE VALUE 499.99

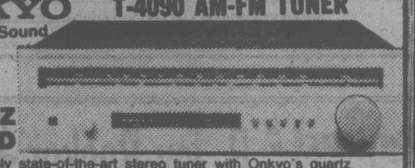
ONKYO Artistry in sound
A-7070 STEREO AMPLIFIER

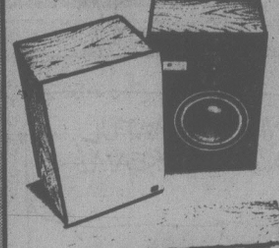
This Onkyo amp delivers clean power for full musical splendor. Continuous power output is 70 watts per channel, min. RMS, both channels driven into 8 ohms, 20 Hz - 20kHz, with no more than 0.02% THD. The A-7070 has a super servo controlled power amp with high-output, low-distortion OCL discrete circuitry, massive 21,000UF capacitors and electronic amp/speaker™ protector relays. Controls are click-stop and power output is indicated by LED display.
COMPARE THE VALUE 579.95

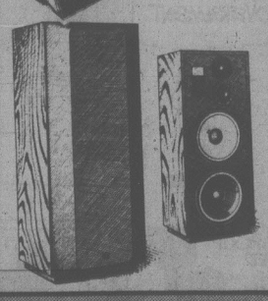
ONKYO Artistry in Sound
TA-2040 STEREO CASSETTE DECK

ACCU BIAS
This front loading cassette deck has everything needed to produce excellent sound: Onyk's S and S sendust rec/pb head for metal tapes, a bright, long life fluorescent display for precise and instantaneous level readings, Dolby* NR, phase-locked loop, FG-servo DC motor drive system, auto-stop circuitry, soft-touch controls, and a remote control socket for use with the Onkyo RC-5 unit.
COMPARE THE VALUE 599.95

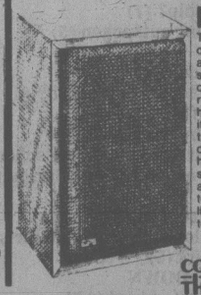
ONKYO Artistry in sound
TA-630D CASSETTE DECK
ACCU BIAS

A full-feature front loading cassette deck with phase-locked loop (PLL) servo DC motor drive system and unique 'Accu-Bias' control for complete tape compatibility. Equipped with a newly devoloped hyperbolic S and S sendust rec/pb head, Dolby* NR with MPX filter, memory rewind full auto stop mechanism, timer start/pause function, rec-mute switch and large VU meter with two peak level indicators.
No. 1 CONSUMER RATED
COMPARE THE VALUE 399.95

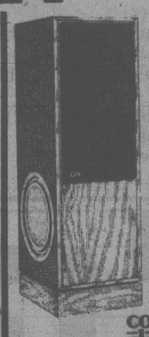
ONKYO Artistry in Sound
T-4090 AM-FM TUNER
QUARTZ LOCKED

Here's a truly state-of-the-art stereo tuner with Onkyo's quartz locked tuning and "Human Touch Sensor" control. Circuitry includes dual gate MOS FET RM front end, phase-locked loop (PLL) FM MPX IC, ICA-equipped AM section, Dolby* deemphasis, stereo noise filter and FM muting. Advanced features extend to a full-information LED tuning indicator display, recording level check switch and wide illuminated dial scale.
COMPARE THE VALUE
COMPARE THE VALUE 439.95

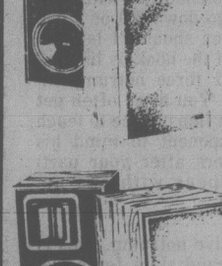
JBL
FIRST WITH THE PROS.
MODEL L40

JBL's new L40 is one of the best 2-way bookshelf loudspeakers you can buy. Every sound is clean. Clear. Accurate. And perfectly defined. It's high efficiency means you need only 10 watts RMS per channel to drive it. And it has tremendous power-handling capability. Stop by and hear JBL's new L40. It's a lot of loudspeaker for the money.
COMPARE THE VALUE 299.95 ea.
MODEL L110

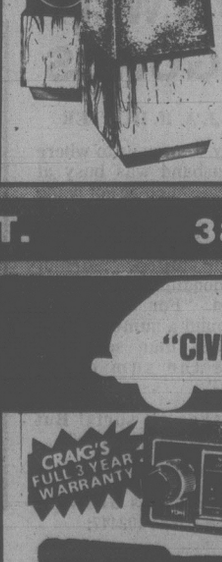
Based on the technology that produced the L212, the L110 is a three-way system that employs the same principles of wide, consistent frequency response and dispersion to approach the realism of the L212 in a bookshelf enclosure. An advanced, sophisticated cross-over network and drivers mounted in a vertical line array contribute to the L110's remarkable performance.
COMPARE THE VALUE 499.95 ea.
MODEL L-150

JBL's new L150 takes you deeper into the low frequencies of music without taking you deeper into your budget. This short-tower, floor-standing loudspeaker system produces bass with depth, power and transparency that comes incredibly close to a live performance. A completely new 12" driver was created for the L150. And there's even more to the L150's bottom — a 12" passive radiator. We use it to replace a large volume of air and contribute to the production of true, deep bass. Bass without boom. If you're impressed with the L150's lows, you'll be equally impressed with its highs and mids. Before you believe that you can't afford a floor system, listen to an L150. While its bottom is tops, its price isn't.
COMPARE THE VALUE 849.95 ea.

ONKYO • EPI
"a perfect match"
EPI MODEL 100V

The EP1 100 has become the industry standard for bookshelf loud speakers. Leading consumer and audiophile publications have consistently given the EP1 100 their top ratings. It does everything you want a loudspeaker to do, and it does it all in a compact cabinet! And, unlike nearly every other speaker you can listen for hours to the EP1 100 without suffering listening fatique. Remarkably, the EP1 100 gives you so much, without costing so much.
COMPARE THE VALUE 119.95 ea.
EPI MODEL 120C

The EP1 120C. The sound can only be described as "remarkable." The bass is unusually smooth and deep, regardless of whether you're listening to rock or baroque and no matter how high you push the volume, it will remain that way. In addition, you get clean, open midrange and a smooth detailed high end. You get the kind of sound EP1 is famous for from as deep as 38Hz all the way up to 20,000 Hz — clear, natural, linear sound from top to bottom.
COMPARE THE VALUE 199.95 ea.
THE LINEAR SOUND OF EPI
EPI MODEL 200C

The EP1 Model 200C advances the linear sound of EP1 in 3 important directions: Extended bass response, reduced bass distortion and dramatically increased efficiency. As a result the EP1 200C has the deepest, most accurate bass response and the highest efficiency of any EP1 loudspeaker. The 200C also incorporates the renowned 1" airspring tweeter that delivers unprecedented dispersion and clarity in the midrange and treble. This combination of optimized low frequency performance plus superior midrange and high-end performance — makes the EP1 200C one of the most impressive loudspeakers you'll ever hear.
COMPARE THE VALUE 299.95
EPI MODEL 500

The model 500 represents EP1's most advanced achievement in linear sound. This exceptional 3-way speaker is characterized by smooth frequency response, wide dispersion and extremely low distortion. The Model 500 is capable of handling amplifiers of up to 250 watts RMS yet may be driven by only 10 watts. Much research and many years of experience in sound reproduction have gone into the development of the EP1 500. No other accurate speaker system offers such high efficiency, and extraordinary power-handling capability.
COMPARE THE VALUE 449.95 ea.

SOUND AS CLEAR AS LIGHT
MODEL PS8A

The ESS PS8A utilizes a newly developed heil air-motion transformer for crisp, clean, detailed high frequency response and smooth uncoloured midrange. The bass response is handled by an efficient 8" woofer coupled to a rear mounted firbeslate passive radiator for controlled distortion free bass. The PS8A will handle 100 watts RMS yet can be driven easily with 10 watts.
COMPARE THE VALUE 339.95 ea.
MODEL BOOKSHELF I

The ESS Bookshelf I is a new model from ESS designed to satisfy the most critical listener. Whether it be classical or new wave the Bookshelf I gives accurate uncoloured response. The new improved air-motion transformer gives superior dispersion and lower distortion than any other bookshelf loudspeaker in its price class. The 10" woofer is coupled to a 10" fibre slate passive radiator for rich bass response down to 38 Hz.
COMPARE THE VALUE 479.95 ea.
MODEL AMT 1b

Excellence observed. Excellence expressed. the ESS feel of excellence is amply expressed in the AMT 1b, the most dramatic example of ESS's continuing devotion to intelligent design and advanced technology. The newly refined and improved 1b is a superb louspeaker system that handles a complex programming under heavy leads with great ease and clarity. The AMT 1b incorporates the most revolutionary loudspeaker development of the past half-century: the Heil air-motion transformer midrange-tweeter, recognised throughout the world for its stunningly realistic sound reproduction. The cabinetry, too, is magnificent in its finish and construction. Elegance and beauty combined with brilliant engineering make the AMT 1b a truly exceptional instrument.
COMPARE THE VALUE 819.95 ea.

a&b sound CAR STEREO CENTRE, 637 YATES ST. 385-3391

Jensen SPEAKER SALE!!
5¼" Values
Our most popular 5¼" speaker, 10-oz. magnet provides good bass response and excellent power handling. Designed to fit most car doors.
COMPARE THE VALUE 69.95

Introducing the new 5¼" Coax II door speaker. The woofer offers full, rich bass response from your car doors.
The 2" Piezo electric tweeter with low mass for transparent high frequencies. That is the Jensen Coax II.
COMPARE THE VALUE $99.95
WE'VE GOT THE BEST DEALS

"Z28" SYSTEM
CRAIG'S FULL 3 YEAR WARRANTY

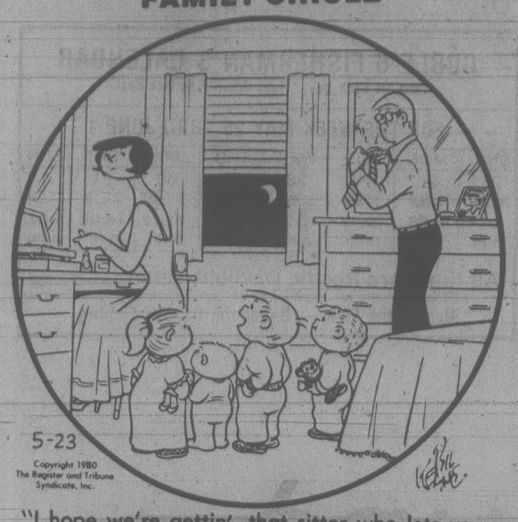
CRAIG
T634 IN-DASH STEREO CASSETTE AM/FM R3 RECEIVER
Road Rated Design. Auto-reversing circuitry provides continuous entertainment from both sides of the tape without attention. Loudness compensation restores high and low frequencies at low listening levels for superior sound quality at any volume. Separate balance and Fader controls give you complete control of sound, left to right and front to back.
CRAIG
V350 POWERPLAY THREE-WAY TWIN REAR DECK SPEAKER KIT
Its 3-way 6" x 9" design is an ideal complement to this system. 3" midrange and super-tweeter assures you of powerful music. 20-oz. woofer magnet gives deep and clear bass.
COMPLETE SYSTEM 399.95

"CIVIC" SYSTEM
CRAIG'S FULL 3 YEAR WARRANTY

169.95
CRAIG
T621 IN-DASH AM/FM CASSETTE CAR STEREO
Fast-forward skips you past unwanted songs in a jiffy. Local/distance switch adjusts FM sensitivity to reception conditions. Sized to fit into cramped dashes without a fight.
CRAIG
V101 TWIN FLUSH-MOUNT SPEAKERS
Space saving 4" design for hard to fit places. Finished with black padded grille. Complete with hardware and wire.

The Total Entertainer
a&b sound
641 Yates St., Downtown
Thursday until 9 P.M.
Friday until 9:30 P.M.
385-1461
CHARGEX VISA master charge

FAMILY CIRCLE



"I hope we're gettin' that sitter who lets us stay up to watch Johnny Carson."

DENNIS THE MENACE



"I'M COMING OUT OF RETIREMENT. I'VE BEEN OFFERED TWO CENTS EACH FOR EVERY LIZARD I CAN CATCH."

DOWNSTOWN



BUCK ROGERS



WINNIE THE POOH



ZIGGY



HAGAR



PEANUTS



B.C.

WIZARD OF ID



APARTMENT 3-G



NANCY



MARK TRAIL



WORDY GURDY

BY TRICKY RICKY KANE

Every answer is a rhyming pair of words (like FAT CAT and DOUBLE TROUBLE), and they will fit in the letter squares. The number after the definition tells you how many syllables in each word. To win $10, send your original rhymes with your definitions to this newspaper. All entries become the property of UFS, Inc.

© 1980 United Feature Syndicate, Inc.

1. Modern chimney (1)
2. Give actress Talia the job (1)
3. What marriage? (1)
4. "Hazzard" family's nuclear weapons (1)
5. Patty used profanity (1)
6. Outer-space bank clerk (2)
7. Persian living in Kiev (4)

Thanks and $10 to C.M. Lobrs of Floral Park, NY for #7. Send your entry to this newspaper. 5-23-80

ANSWERS: 1. NEW FLUE 2. HIRE SUREL 3. WHICH HITCH 4. DUKES NUKES 5. HEARST CURSED 6. STELLAR TELLER 7. IKRAINE UKRAINIAN

5-23

Contract Bridge — B. Jay Becker

You are South, both sides vulnerable, in each of the following four hands. What would you bid at the point where the question mark appears?

1. ♠10742 ♡652 ◇73 ♣A843

North	East	South	West
1♠	Pass	Pass	Dble
Redble	2♡	?	

2. ♠Q65 ♡8742 ◇A83 ♣K96

North	East	South	West
1♠	Pass	1 NT	Pass
3♣	Pass	?	

3. ♠94 ♡K83 ◇KJ85 ♣QJ92

North	East	South	West
1 NT	2◇	?	

4. ♠A5 ♡AKQJ963 ◇Q942 ♣—

South	West	North	East
2♡	Pass	3◇	Pass
?			

1. Three spades. There is some doubt whether you should have passed one spade, but, granting that you did, there is an obligation to tell partner you made an absolutely maximum pass. To bid two spades at this point is simply not adequate — that is what you would do if the clubs were, say, Q-J-4-3. North's redouble announces much more than a minimum opening bid — for example, he may have: s AKJ83 h 9 d AK52 c K96 in which case you would surely want to be in game. North cannot expect a huge hand from you. He will surely remember that you lacked the values for a response to his one spade bid.

2. Three diamonds. You had a maximum notrump response and you can indicate this by cuebidding the ace of diamonds before raising spades later on. Second choice is to jump to four spades directly over three clubs. It would be wrong to bid only three spades at this point. That is what you would do if the king of clubs were the deuce.

3. Double. East will probably go down 800 or 1,100, and you shouldn't let him get off the hook by bidding two or three notrump instead. You don't often get such a fine chance to teach an opponent to mind his manners after your partner opens with one notrump.

4. Five notrump. This is the grand slam force, requesting partner to bid seven diamonds with two of the three top trump honors (diamonds are treated as trumps). If North has only one top honor he responds six diamonds. In either case, you plan to play the hand in hearts.

FUN WITH FIGURES

By J. A. H. HUNTER

Sally went over to where her husband was busy at the desk. "You're not being very sociable," she said. "What are you doing?"

Clem smiled. "Sort of math doodling, I guess," he replied. "For example, I just found a number that's four less than seventeen times the sum of its digits."

It takes all sorts! But what was that number?

(Answer Monday)

Yesterday's answer: QUARRY was 102447.

CRYPTIC CROSSWORD

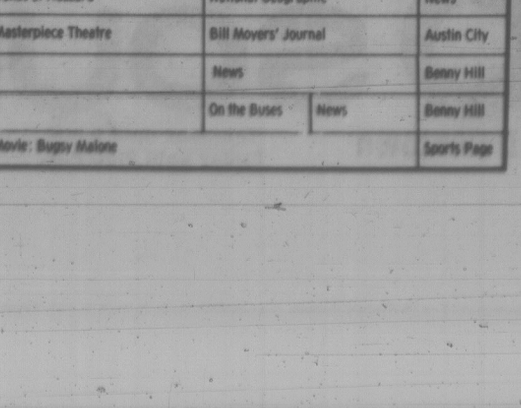
ANSWERS TO THURSDAY PUZZLE

Across
3 Barrister
8 Ivan
9 First mate
10 Limpid
11 Knees
14 Mason
15 Roll
16 Swell
18 Term
20 Arena
21 Yeats
24 Petite
25 Invention
26 Sees
27 Entrances

Down
1 Diplomats
2 Palmistry
4 Arid
5 Risen
6 Summer
7 Eats
9 Finns
11 Keeps
12 Sometimes
13 Ill-at-ease
17 Laden
19 Meteor
22 Titan
23 Anon
24 Pole

ACROSS
1 Where to keep the hose readily available (2,3)
4 Proposition from me to her (7)
8 A runaway affair on ship? (7)
9 He has a name for being outspoken (5)
10 Falls in the sea (4)
11 Report the rifle is loaded (8)
13 Looking extremely cold and depressed? (4)
14 Not a cheap term of affection (4)
16 It's used extensively by bandsmen (8)
17 Cigarettes there's still call for at some schools (4)
20 Avoid commmitting oneself about agricultural land, perhaps (5)
21 I earn it as a change from work (7)
22 Revolutionary air followed by early motorists (3,4)
23 Make fun of one's peers (5)

DOWN
1 Hunter after natives gets a bird (6-7)
2 It's quite rough and ready, as a rule (5)
3 The leading Catholic essayist (4)
4 Sounds like conversation has a twist (6)
5 Put the sheep to bed? (8)
6 Parson goes round a nuclear establishment (7)
7 You may be sure only the infallible to (4,2,7)
12 It may be used by a boxer without a ring apparently (4-4)
13 Was sullen and cross in retirement (7)
15 Coming to a conclusion (6)
18 Bert and Jack in church (5)
19 Raise the pace for the favourites (4)



SOLUTIONS MONDAY

Friday Prime Time

	7:00	7:30	8:00	8:30	9:00	9:30	10:00	10:30	11:00
2	Happy Days	Two Ronnies	Archie Bunker	F. P. Challenge	Canadian Express		Dallas		News
3	Mon Oncle	Genies en Herbe	A Coeur Battant	Hors Serie		Consommateurs	L'Enjeu	Telejournal	Sports
4	P.M. Northwest	Amer. Top Ten	Movie: The Long Days of Summer			Movie: Reward			News
5	Seattle Tonight	Tic Tac Dough	Here's Boomer		Movie: The Greatest				News
6	Hogan's Heroes	Rhoda	Hollywood	F. P. Challenge	Canadian Express		Lawrence Welk		News
7	Joker's Wild	P.M. Magazine	The Incredible Hulk		Dukes of Hazzard		Dallas		News
8	Flatbush	Old Country	The Incredible Hulk		Dukes of Hazzard		National Geographic		News
9	MacNeil	Victory Garden	Wash. Week	Wall St. Week	Masterpiece Theatre		Bill Movers' Journal		Austin City
11	M.A.S.H.	Bob Newhart	Movie: She Wore A Yellow Ribbon				News		Benny Hill
12	Joker's Wild	Tic Tac Dough	Newlyweds	Merv Griffin			On the Buses	News	Benny Hill
13	Vancouver				Movie: Bugsy Malone				Sports Page

We're terribly Saudi, old chaps

LONDON (AP) — Britain's foreign secretary, in a new apology to Saudi Arabia and its royal family, said Thursday a film on the execution of a Saudi princess "should never have been shown" on British television.

Lord Carrington called for a restoration of the two countries' traditional friendship and expressed hope high-level contacts soon will be resumed. Aides said he may visit Jiddah personally.

"There is no doubt about the reality of Saudi distress and anger," Carrington said. "I am personally sorry for the understandable offence which this particular film has caused to the royal family and other Saudis and Moslems everywhere."

"Having seen the film, I can say I too found it deeply offensive," he said. "It was a bad film and should never have been shown."

Nevertheless, the foreign secretary emphasized, no British government has the right to interfere with the freedom of the press or of religion.

Carrington disavowed published reports that the Saudis had cancelled some lush British contracts after the showing of *Death of a Princess*.

Miami 'disaster area' as Castro finale feared

Times News Services

MIAMI — The U.S. government declared riot-wracked Miami a disaster area Thursday, making it eligible for special recovery assistance. Nearly 2,000 weary National Guard troops were sent home, as the total riot damage was estimated at $200 million.

The disaster designation means Dade County businessmen and homeowners can get low-interest loans to help rebuild from the fires and lootings that erupted Saturday in a black neighborhood of northwest Miami.

As calm was reported for the third day, Florida Gov. Bob Graham arrived in the city to tour black neighborhoods torn by burning, looting and mayhem that claimed 15 lives. Graham said he opposed amnesty for the 1,267 persons arrested.

Miami police today threatened a walkout if amnesty is granted to the riotors.

A number of commentators have linked the Miami riots to the current influx to Florida of Cuban refugees. Unemployment among the state's urban blacks is running high with the American economy increasingly in the grips of a recession.

Although the Freedom Flotilla of Cuban refugees has dwindled this week, U.S. officials speculated that Cuban President Fidel Castro was "saving up for a last big shot."

The 33-day refugee total stood at more than 70,000 by this morning.

Slowdowns in the flotilla's pace in the past have been preludes to mass influxes, which strained federal receiving facilities here.

The National Guard cutback left 1,000 troops still on standby duty in warehouses and armories minutes away from the Liberty City neighborhood where the violence erupted Saturday. The rioting was ignited when an all-white Tampa jury acquitted four white former policemen in the death in Miami of a black man, Arthur McDuffie.

At the height of the crisis, 3,800 guardsmen had manned blockades.

One of four former Dade County police officers whose acquittal in the beating death of a black businessman triggered three days of rioting was in critical condition today from a suicide attempt.

Schoolgirls shot in Kabul

NEW DELHI (UPI) — Government troops in the Afghan capital of Kabul opened fire into a group of schoolgirls staging an anti-Soviet demonstration, injuring possibly up to 20 students, a Western traveler from the city said today.

The violent confrontation occured Thursday outside the Malalai High School, the source said.

He said "about 10 to 20" teen-aged girls from the school were wounded when troops fired into the crowd during one of an ongoing series of student demonstrations in the capital to protest the Soviet occupation of Afghanistan.

Students in Kabul have been staging a series of demonstrations to protest the Soviet occupation of Afghanistan.

Scattered automatic weapon fire could be heard early today in Kabul, but the city appeared calm, other travelers from the city said.

Soviet soldiers Wednesday fired into a group of school girls who took off their skirts and hand them to Afghan troops, saying, "You wear these, we'll fight the Russians," travelers also reported today. It was not known if any of the protesters were wounded.

Layton acquitted, held in Guyana cult slayings

GEORGETOWN (AP) — Former People's Temple member Larry Layton was acquitted Thursday of charges that he attempted to murder two cult defectors.

Following the hearing, he was immediately rearrested pending a hearing next month to determine whether he should be tried for the murder of U.S. Representative Leo Ryan and four others near Jonestown.

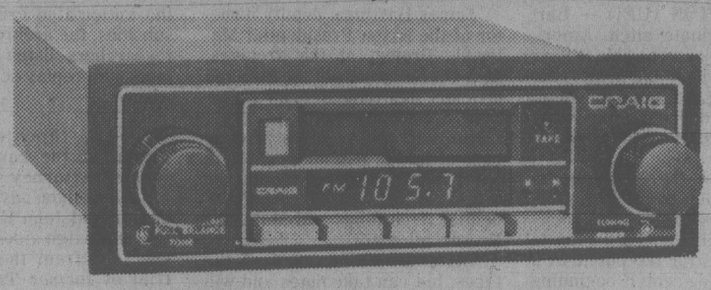
Layton has been in custody in Guyana since shortly after the shootout at the Port Kaituma airport on Nov. 18, 1978.

The airport assault preceded the mass suicide-murder of 900 followers of Rev. Jim Jones at the nearby Jonestown jungle settlement.

HEAR it RIGHT at KELLY'S

CRAIG®

T613 AM/FM CASSETTE PLAYER



* Digital AM-FM
* Built-in Clock

Craig's best buy in car stereo

SAVE 70.00

199.95

Only 50 available at this special price

* Guaranteed lowest price in Canada!

CRAIG®

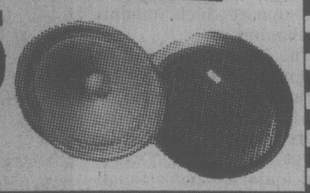
T610 IN-DASH STEREO CASSETTE PLAYER WITH AM/FM/MPX RADIO. CRAIG V102 FLUSH MOUNT SPEAKERS



FEATURING . . .
- Locking fast forward and rewind
- Volume, balance and tone controls
- Local/distance switch
- Stereo/mono button
- Dial-in-door tuning
- Stereo-matrix
- Small chassis
- End-of-tape eject

SAVE 100.00

119.95



CRAIG®

T688 IN-DASH STEREO AM/FM CASSETTE PLAYER with CRAIG 5¼" COAXIAL SPEAKERS



FEATURING . . .
- Locking fast forward and rewind
- Volume, balance and tone controls
- Fader control
- LOC/DX and stereo/mono switches
- Dial-in-door tuning
- FM mute
- Auto-reverse
- Small chassis

SAVE 120.00

179.95

CRAIG®

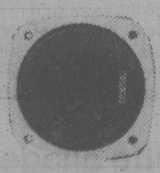
T688 IN-DASH STEREO AM/FM CASSETTE PLAYER



- Powerplay 24 watts
- Dolby noise reduction circuitry
- Locking fast forward and rewind
- LOC/DX and FM Muting
- Auto-reverse
- Separate boost/cut bass and treble controls
- Separate balance and fader
- Loudness contour pushbutton
- Equalization for tapes
- Full auto-eject and power-off eject

SAVE 150.00

299.95



HEAR it RIGHT at KELLY'S

Kelly's

728 YATES

388-5502

5-23

HEAR it RIGHT at KELLY'S

PRICES EFFECTIVE MAY 23-26 OR WHILE QUANTITIES LAST
WE RESERVE THE RIGHT TO LIMIT QUANTITIES



ROLLING STONES

NOW ONLY 3.98 EA. L.P. TAPES 4.98

LONDON

"ROLLING STONES"
BEGGARS BANQUET
THROUGH THE PAST DARKLY (Greatest Hits)
LET IT BLEED
GET YER YA YA'S OUT

6.98 EA. L.P. TAPES 8.98
HOT ROCKS
MORE HOT ROCKS

NOW ONLY 3.98 EA. L.P. TAPES 4.98

KENNY ROGERS - *Gideon*
KENNY ROGERS - *Kenny*
KENNY ROGERS - *Gambler*
CRYSTAL GAYLE - *Favorites*
ANNE MURRAY - *Somebody's Waiting*

Capitol

ONLY 2.48 EA. L.P. TAPES 2.48

Vox Turnabout

4.98 EA. L.P. TAPES 4.98

THE MAGIC OF MOZART
BETHOVEN - *Bravo!*
RAVEL - *Complete Bolero*
TURN ON - *With The Worlds Most Sensuous Music*

HEAR it RIGHT

Kelly's

728 YATES ST.
388-5502

"THE PLACE FOR DISCOUNT RECORDS & TAPES"

5-23

Computer charts congressmen's performance

By WARREN WEAVER
New York Times

WASHINGTON — A new computer service is providing instant performance ratings on all members of Congress for government officials, politicians and lobbyists who are eager to know how well the lawmakers are measuring up to their expectations.

The speed and flexibility of the system, called "Legi-Slate," have impressed the Republican campaign committees for the House and the Senate, and both committees plan to buy the service to explore the records of incumbent Democrats in an attempt to find weak spots that a challenger can attack this fall.

But the information service is politically neutral. The White House is considering subscribing to it so that it can more easily obtain information indicating the loyalty of Democrats and the vulnerability of Republicans that is not readily available because congressional leaders deny access to such data in the official Senate and House computers.

For corporations and unions that operate political action committees, the system can indicate which members of Congress deserve campaign contributions by quickly isolating their votes on issues that each group regards as critical.

Until now, anyone wanting to measure a lawmaker's record on a given issue had to search laboriously through the pages of the Congressional Record or the Congressional Quarterly, or accept the overall judgment of such groups as the Americans for Democratic Action and the League of Conservation Voters.

No breakthrough in technology is involved. It is simply that no one has ever tried before to record all actions of Congress — bills introduced, calendars, committee and subcommittee decisions and all votes — on a computer and make the information rapidly available to anyone willing to pay for it.

The new service is not cheap. Annual fees range from about $1,700 for one hour a month on the subscriber's terminal to $5,000 for four hours with the system providing the terminal. Additional time costs from $1.65 to $2.85 a minute.

For a subscriber like the Fluor Corp., the service fills two major needs. Its Washington representative, David Luken, can keep up to the minute on the status of 15 or 20 bills in addition to these of major concern that he tracks personally, saving large amounts of staff time.

Luken gets a dozen requests a day for campaign contributions from the Fluor political action committee. Legi-Slate provides him with evidence of the applicants who voted favorably on legislation of particular interest to the corporation, enabling him to be "a lot more objective" about recommendations for political donations.

The computer service was developed by Curtiss C. Grove, who operates an opinion and marketing research firm in Dallas.

Eight federal departments, including the Departments of Justice, State and the Treasury, are now using the system.

Watergate cover-up tapes slated for public listening

WASHINGTON (UPI) — Barring a last-minute hitch, Americans next week will be able to hear the tapes used in the Watergate cover-up trial and judge for themselves Richard Nixon's role in the scandal that drove him from office.

Officials at the National Archives said Thursday Nixon and 14 of his top aides appear to be allowing to go unchallenged a plan to play the tapes for the public at a special listening center, beginning Wednesday.

James Hastings, deputy director of the Nixon Presidential Materials Project at the archives, said Thursday none of the affected officials has indicated an objection.

He said the archives already has set up the listening center to carry out a mandate to make the tapes public under the 1974 Presidential Recordings and Materials Preservation Act.

Listeners cannot record the tapes, but can take notes and will have access to a transcript. When the anticipated crush of interest subsides, the archives plans to let researchers listen to all of the tapes and replay segments if they wish.

The 31 tapes include those played at the cover-up trial of former Attorney General John Mitchell, Nixon advisers H.R. Haldeman and John Ehrlichman and two campaign aides. There also is one tape from the milk scandal trial of former Treasury Secretary John Connally.

Willowdale Farm
RETAIL NURSERY
6447 West Saanich Rd.

Open 7 Days a Week
PHONE 652-2512

TRAILING GERANIUM BASKETS ..... $7.50 EACH

A good selection of Geraniums, Trailing Geraniums, Hanging Baskets and Bedding Plants

5-23

Sadat's job good for life

CAIRO (UPI) — Egyptians approved almost unanimously in a national referendum Thursday constitutional amendments that open the way for Anwar Sadat to remain president for life, a resounding vote of confidence in Sadat's policies.

The six amendments also provide all legislation be based on Islamic religious law and institutionalize a multi-party system Sadat introduced in 1978, scrapping a single-party regime.

The state-controlled Middle East News Agency said "preliminary results show the sweeping majority of citizens have said yes."

The newspaper Al Akhbar in Friday's early editions said not one single negative vote was cast at about 80 per cent of 25,000 polling stations.

Another newspaper, Al Ahram, said early returns "show the amendments have received overwhelming support which amounts to unanimity."

The final results will be announced today by Interior Minister Nabawi Ismail. The amendments were approved by Parliament April 30 with a sweeping majority and officials said it was a foregone conclusion the 12 million strong electorate will endorse them.

Human organs for sale?

LOS ANGELES (AP) — The alleged theft and sale of human tissues and organs at the Veterans Hospital in San Diego is under investigation and has already forced the resignation of one pathologist, *The Los Angeles Times* says.

An inquiry begun five months ago by hospital officials has now been turned over to the U.S. attorney's office in San Diego, an investigator told the newspaper.

The investigation centres on allegations that human organs and tissues taken in autopsies were sold to commerical biological supply houses without the knowledge or permission of surviving family members.

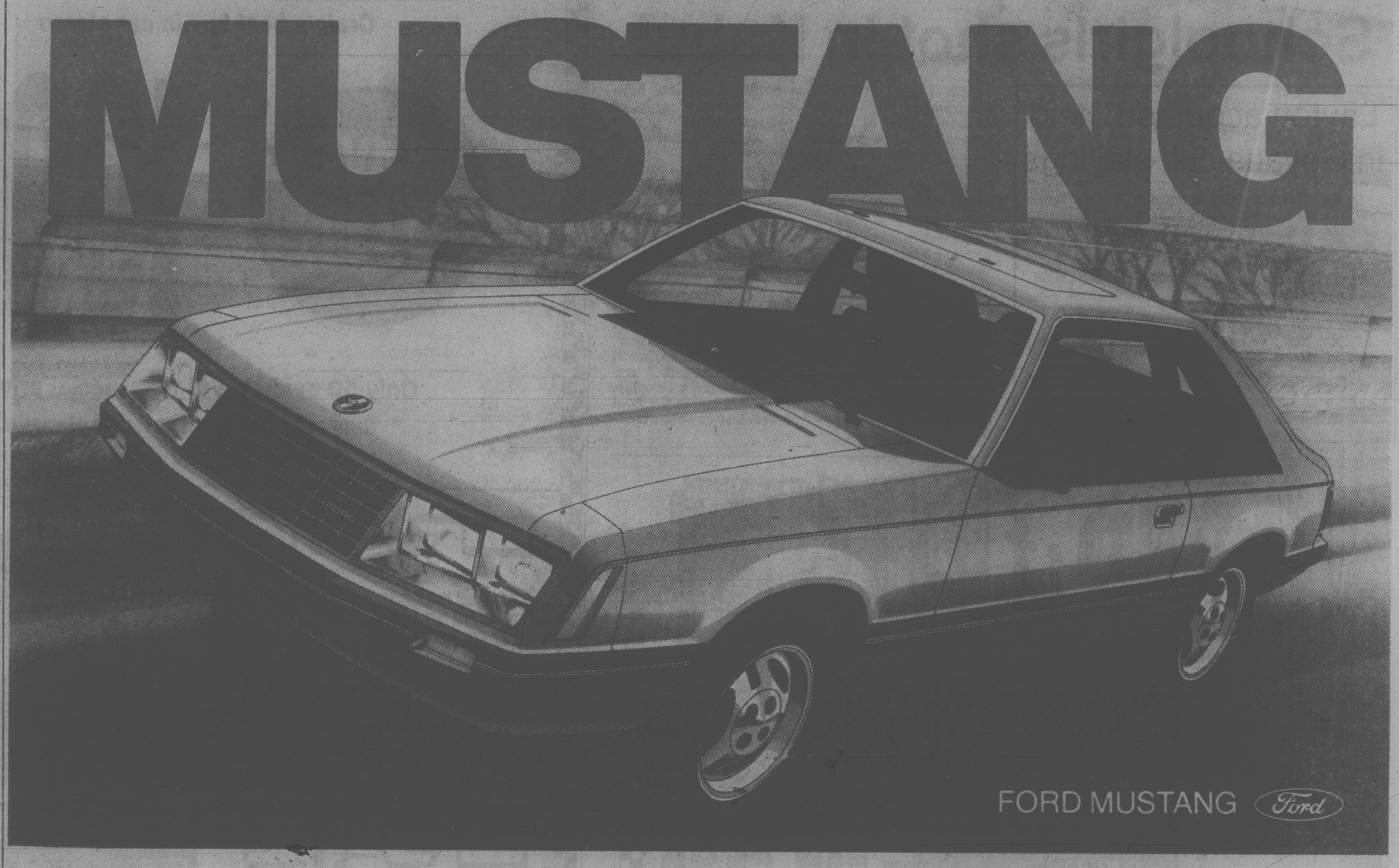
Wife alleges body error

SAN JOSE, Calif. (AP) — Haydee Quesada has filed a $1 million suit against the coroner's office and a local undertaker, claiming the wrong man was buried in the grave of her late husband, Lupe Quesada, 48.

Another man, Jose Luis Espinoza, 38, had died about the same time.

Both bodies were taken to the Santa Clara County morgue.

MUSTANG



FORD MUSTANG Ford

Now is the time to get into Canada's best-selling sporty little car.

Ford Mustang. A car bred for right now. For people on the go. As a sports car, family car or personal car Mustang has what it takes to take you there in style. Sleek efficient design. Sure-footed performance. Easy handling. And a surprisingly roomy interior.

If you want the kind of excitement that starts the minute you get behind the wheel... Mustang's the one for you in either 2 or 3-door models.

Sporty Special Value Packages.

There are 4 exciting Special Value Packages available.

Depending on the package you choose, your new Mustang could be sporting accent bodyside stripes, tu-tone paint—even a flip-up open air roof. These are just a few of the exciting options available with the Special Value Packages at special prices. Details are at your Ford dealer.

Sporty and Fuel Efficient

With Mustang you get a lot of performance and good fuel economy, too! In fact Mustang's 6 cylinder fuel ratings are better than similarly equipped Camaro, Firebird, Monza, Datsun 280ZX and Toyota Celica. 30.2 MPG* (9.3 L per/100 km*)

*Transport Canada Fuel Consumption Guide combined city/highway rating for 6 cyl. engine with 4 speed manual transmission. Your actual results may vary.

Now's the time to get into Canada's favourite sporty little car, because now your Ford dealer has prices starting at this very attractive low price for a 2-dr Mustang sedan. $5998†

†Manufacturer's suggested retail price for Mustang 2-dr sedan, illustrated below, with standard engine and transmission. Dealer may sell for less. Transportation and handling charges and provincial taxes not included.



TEST DRIVE A SPORTY MUSTANG TODAY

Get-rich-quick pyramid clubs sweep California

By TERRANCE McGARRY

LOS ANGELES (UPI) — The get-rich-quick "pyramid clubs" sweeping southern California have brought a return of the prohibition-era mentality and its attendant ritual.

"Joe sent me" still works. It did for me.

Like Americans who drank in speakeasies in the 1920s, pyramid club enthusiasts do not think of themselves as criminals and wonder why the police don't just let them alone.

Turning to strategems well known to operators of floating craps games the world over, operators change locations nightly, post doormen, require a recommendation, or have alarm systems to alert participants to scatter.

The address I got from a friend — in return for a promise not to reveal real names — turned out to be a furniture upholstering workshop in an industrial area of the San Fernando Valley.

I thought it must be a mistake. The shop appeared deserted. Few cars were parked on the dark street.

But rapping on the door fetched a burly man in a plaid wool lumberjack shirt from behind a partition.

"Joe sent me," I said, feeling a little silly, but what the heck, that's what I was told to say.

The door opened. Behind partions blocking out the light sat about 75 people listening to the pitch.

Even if he weren't seated up front as living evidence for the inflation-strangled newcomers that a $1,000 "gift" cast upon the pyramid waters would come back as $16,000 in a week, Paul Hamilton would have stood out from the crowd.

Hamilton, a prosperous auto dealer who appeared to be in his early 30s, with a disco moustache and Beverly Hills haircut, was expensively dressed in camel's hair jacket, tie and soft European loafers. He wore an air of constrained calm, like a prospective father outside a delivery room.

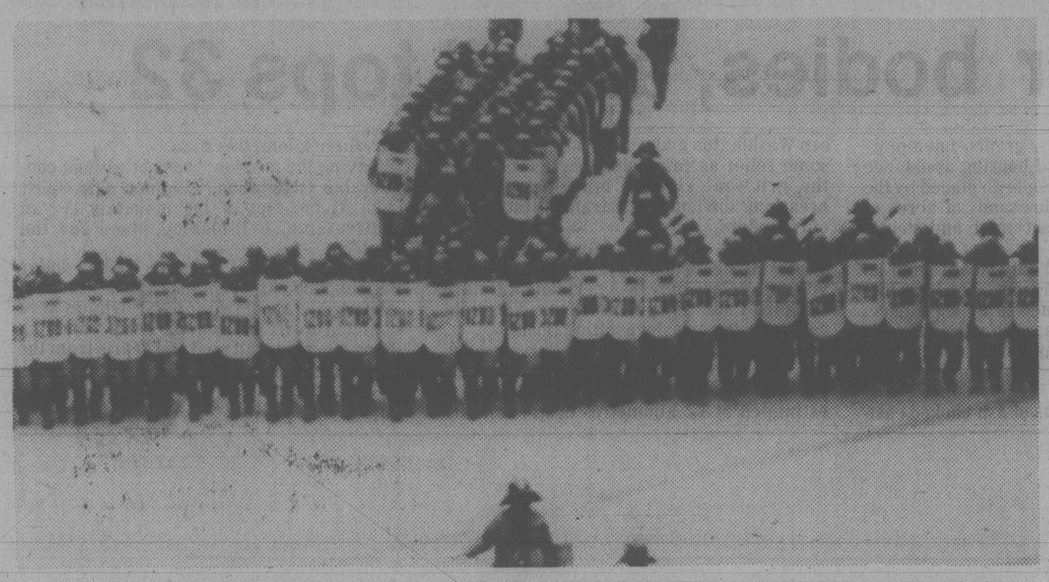
Most of the rest of the crowd appeared lower middle to middle class, in work clothes, polyester pants suits, plastic leatherette jackets. Only two were black.

The coach and the monitors told wonderful tales of quick riches — ("you can throw the money on the bed and you and your wife can roll in it") and exhorted everyone to bring in more recruits.

Although the laws of mathematics will eventually topple the plan — six "generations" of the game would require participation by more than 33 million persons, or the entire population of California and some surrounding states — so many hundreds, perhaps thousands of persons have actually cashed in that the word of mouth publicity is fueling the craze.

I got a call this morning from a friend I had not heard from in years. Guessing her intention, I said I don't have $1,000 to gamble.

"Not $1,000," she replied. "This is a $5,000 pyramid. You get $40,000 back in less than a week."



South Korean riot police form human barricade to block protesters in Kwangju

Aircraft carrier Coral Sea bound for Korean waters

Times News Services

WASHINGTON — The United States sent two airborne command post planes and an aircraft carrier task force toward the strife-torn Korean peninsula Thursday as high government officials pondered next steps in dealing with a potentially explosive South Korean political crisis.

The two Airborne Warning and Control System (AWACS) aircraft, dispatched to Kadena Air Base on Okinawa, and the aircraft carrier Coral Sea, moving toward Korean waters from the Philippines, were intended to underscore a State Department warning to North Korea that the United States will "react strongly in accordance with its treaty obligations to any external attempt to exploit the situation" in South Korea.

There is no indication of an impending threat of action by North Korea, U.S. officials added.

Anti-government protests raged in the provincial capital of Kwangju for the sixth straight day today and students accused army troops of ambushing two truckloads of demonstrators in a surburb of the battle-scarred city. No firm settlement was in sight.

News reports said at least 81 to 125 people were killed an more than 460 others injured in the bloody rampage that started last Sunday in protest against the government's proclamation of full martial law.

The demonstrators were reported holding out for the resignation of South Korea's new military strongman, Lt.-Gen. Chun Doo-hwan.

The U.S. State Department has urged "all parties" involved in the current civil strife to exercise restraint and — "when calm has been restored" — to seek means of resuming the program of political liberalization that was cast in doubt when the military tightened its control on the country last weekend.

Despite the presence of 39,000 U.S. troops in South Korea and massive U.S. investments there, the usable American leverage in the current fast-moving situation is modest, in the view of Washington officials.

U.S. blacks urged to join Iran struggle

Times News Services

TEHRAN — Militants holding the 53 American hostages today appealed to American blacks to join the struggle of "oppressed against the oppressors" and thousands of Iranians demonstrated in support for U.S. blacks in their fight "against the capitalist and racist system."

The nationwide demonstrations were called by religious authorities in reaction to the weekend riots in Miami, Fla., the worst U.S. race riots in a decade.

Meanwhile, Tehran Radio announced that Iran's new parliament, reportedly empowered by revolutionary leader Ayatollah Khomeini to decide the hostages' fate, will be inaugurated next Wednesday after a series of preliminary meetings.

There were indications the convening of the Iranian parliament has been hastened as a result of last month's U.S. rescue attempt, even though it failed.

In the 15 cities, including Tehran, where American hostages are being held, demonstrators marched up to the heavily guarded buildings and shouted support for blacks and denunciation of President Carter's administration.

In addition to Tehran, other cities where demonstrations were set in front of the hostage detention centres were Mashad, Qom, Tabriz, Isfahan, Yazd, Najafabad, Shiraz, Jahrom, Mahallat, Arak, Gorgan, Hamedan, Zanjan and Ghazvin.

Syrian diplomat Adib Daoudy went to Geneva Thursday for talks with United Nations Secretary-General Kurt Waldheim in preparation for his mission to negotiate a settlement of the hostage crisis.

Waldheim chose Daoudy, a member of the five-member UN commission that visited Iran last March, to make the new trip to Iran — the latest UN effort to win freedom for the American hostages — despite the militants' claim that they won't talk to the envoy.

A European Economic Community (EEC) trade embargo went into effect against Iran on Thursday, with a united front broken by Britain, which did not make the measures retroactive to Nov. 4 — the day the U.S. embassy in Tehran was seized.

And Japan was in the process implementing a second phase of Iranian sanctions on all exports except food and medicine, but sources said Thursday Tokyo may begin buying oil again from Iran.

GORGE ROAD
Garden Centre

BEDDING PLANTS

FLOWERS and VEGETABLES . . .

STILL AN EXCELLENT SELECTION TO CHOOSE FROM.

GERANIUMS 79¢ each

Visit and discuss your Gardening Problems with "TONY WALLNER"
Greenleaf Garden Supplies
Master Gardener
Saturday May 24th 10 a.m.-4 p.m.

475 GORGE RD. EAST
2 blocks off Douglas St.
OPEN MON.-SAT. 9-5:30
383-0744
SUN. 10-5

25% Off Suits!

Save now on our entire selection of suits in good-looking wools and wool blends.



Save 25% on suits by famous makers such as Rubin Bros. International, Shipley by J. Victor, James Edmunds, Drapeshire and more! Choose from quality wools and wool blends in regulars, shorts and talls. Sale does not include made-to-measure.

WOODWARD'S MEN'S SHOPS

Woodward's
The Store That Has It All!

STORE HOURS: Monday, Tuesday and Saturday: 9:30 A.M. to 5:30 P.M. Wednesday, Thursday, Friday: 9:30 A.M. to 9:30 P.M.

As the mountain went up, they were above it

VANCOUVER, Wash. (AP) — It was a quiet Sunday morning when two young geologists — one of them afraid of flying — took to the skies over Mount St. Helens for a glimpse of the serene volcano.

Then the mountain exploded beneath Dorothy and Keith Stoffel's tiny airplane with a force greater than an atomic bomb and they raced for their lives seconds ahead of a cloud of gas and smoke.

"Everyone knowns our survival was a million-to-one shot," Mrs. Stoffel said Thursday.

Stoffel, 27, and his wife, 30, of Spokane, Wash., received government permission to fly over the mountain at 7:50 a.m. Sunday, just 42 minutes before the eruption, and took off in a small Cessna with 23-year-old pilot Bruce Judson of Yakima.

Stoffel works for the state natural resources department and his wife works for a geological consulting firm.

"I have always been pathological about flying," said Mrs. Stoffel. "I had never been in a small plane. I had nightmares the night before. But once we were circling the mountain I was so impressed."

Snapping pictures, the couple saw little that looked out of place.

"The thing that so impressed us was that it was so serene," said Stoffel. "There was virtually no activity. Just a few wisps of steam."

They made pass after pass.

"Then we swung out and I asked the pilot to make one last pass, this time west to east," Stoffel said. "Right as we came across the crater, only 1,000 feet up, I saw the inside of the crater wall start to landslide down the steep slopes. I thought it was really neat. We were almost directly over it. The pilot dipped the plane so he could get a better view.

"It began to look like someone had just sliced a straight line right across the summit crater from east to west. Everything north of that line started to ripple and churn up. Suddenly . . . the north side of the mountain just caved away, slid away.

"I thought it was the neatest thing I ever saw in my life. I wasn't afraid. Within a few short seconds a huge blast of ash came right out . . . That's when I said, 'Let's get out of here!'"

That decision, plus a delay of a few seconds between the initial blast and the explosion that was to tear apart the mountain, meant the difference between life and death.

"I asked the pilot if we were going to get out of there alive and he said he didn't know," Stoffel said. "We dove the plane so we could gain air speed. We knew we wouldn't make it if we tried to maintain our elevation even though we were going 200 miles an hour. It still appeared we weren't going to make it. We were watching those clouds overtake us.

"The only avenue open to escape was to turn south. We turned and saw Mount Hood (in Oregon) and headed straight for it."

After they were safely away from the mountain, they began looking back as scientists. They saw steam and ash clouds and a gigantic column of material rising about 15,000 metres.

Ash and debris billowed over the whole mountain.

"Then came tremendous lightning," Stoffel recalled. "It was something! We had a front row seat."

Copters search debris for bodies, as toll tops 32

Times News Services

VANCOUVER, Wash. — The known death toll climbed to 32 and at least 52 other persons were missing today and searchers looked for more bodies around the Mount St. Helens area, devastated by a volcanic blast 500 times greater than the atom bomb dropped on Hiroshima.

Damage estimates were approaching $1 billion.

Rescue helicopters concentrated on 15 areas in the devastated region where officials said more dead may be found today as weather cleared.

Late Thursday, U.S. Forest Service spokesman Terry Virgin said a dog was found near the bodies of two victims and brought to safety, but he had no details on its location. He would not speculate on whether the animal's discovery could mean a chance of other survivors near the volcano.

Helicopter crews were airborne despite foul weather, ferrying bodies to a temporary morgue being set up at the Toledo airport.

Robert Stevens of the federal Emergency Management Agency said a disaster relief centre will be established today in nearby Kelso. He said the government is prepared to offer low interest loans, grants, unemployment compensation and housing assistance for up to one year for people displaced by the blast, which levelled thousands of acres of pristine forest and sent mud and debris racing down rivers.

The volcano ejected only steam from its gaping crater Thursday but shot its white displays up to 6,000 metres at least once. Seismic noise — which some geologists say could mean the movement of molten rock deep within the peak — was recorded during the afternoon.

Meanwhile, residents of ash-choked eastern Washington and northern Idaho received some relief as rain helped settle and clear the grit that clogged machinery, made breathing difficult and stranded thousands of travellers.

Scientists said a huge dam at the top of the Toutle River formed by a slide of mud and volcanic debris may be a permanent fixture on Spirit Lake. They earlier feared it might release water in a devastating flood.

Pete Lipman, a Geological Survey scientist, was one of two geologists who inspected the dam Thursday and flew into the crater estimated at 1.5 kilometres deep and more than three kilometres wide.

Saying the mission "was not without considerable trepidation," Lipman said Spirit Lake at the foot of the mountain is "an unattractive, evil-looking place for the dead."

And in Oregon, Portland's million-dollar shipping industry remained at a standstill Thursday as about two dozen freighters were stranded upstream from the lower Columbia River, clogged with mud and debris from the eruption.

An additional 24 vessels bound for Portland were waiting at Astoria.



lifestyles

people

Claiming T-shirts are passe, rock ghoul **Alice Cooper** is dressing his backstage road crew in brand new uniforms — Cooper has acquired a set of the famous **Richard Nixon** administration White House guards uniforms. The gaudy Ruritanian white jackets with black leather caps made only one appearance in 1970 as the White House official uniform before being thrown ignominiously into cold storage. Last week, Iowa's Federal Surplus Division obtained a stock of them and Alice — who is an acknowledged Nixon buff — is getting his supply from the division for unveiling at a Los Angeles concert June 17. "My guys in the old Nixon uniforms will add a lot of pomp to the circumstance."



Severinsen

Bandleader **Doc Severinsen** has married television writer and editor **Emily Marshall** during private ceremonies at his Hollywood home. It is the third marriage for Severinsen and the second for his wife, who has written for *The Bob Newhart Show* and *Angie*.

Millionaire heiress **Gloria Vanderbilt** is suing a fashionable New York co-operative apartment building, saying tenants refused to let her move in because they are "racists" who fear she might marry black pianist **Bobby Short**. Vanderbilt, 56, made a down payment on a $1.2 million duplex apartment at the River House in Manhattan's Upper East Side but the sale was rejected by the co-operative's board of directors. "I consider the disapproval to have been a purely racist act," she said in her suit.

A woman with two husbands says it is impossible to divorce either of them because one husband keeps having heart attacks when asked for a divorce and the other keeps threatening to kill her if she divorces him. **Louisa Theron** pleaded guilty to a charge of bigamy before a Pretoria, South Africa judge but asked the court for a light sentence because of the odd circumstances.

An actress who once performed in the play *Count Dracula* Dracula," died in the bedroom of her Bradford, Pa., apartment from a deep wound in her throat. **Jean Engel**, 25, was found after she failed to report for a rehearsal of Edward Albee's *A Delicate Balance*. She played in an amateur production of *Count Dracula* staged by the Seneca Highland Players in the summer of 1978.

abby

Dear Abby:

I am enclosing a column you ran eight years ago when I was in high school. It helped me make a decision about drugs I have never forgotten. I wasn't a drug user, but some of my friends were into drugs and trying to get me to join them.

Now that kids in their pre-teens are trying drugs, I hope you will reprint it. You have been so good about rerunning articles that have helped people, please don't let me down. If it helps just one kid like it helped me, it will be worth it. Thank You.

Tammy

Dear Tammy:

The article you enclosed is indeed worth a rerun, and here it is:

"King Heroin is my shepherd, I shall always want . . ."

These tragic words, part of a twisted rewording of the beloved 23rd Psalm, were discovered recently in Reidsville, N.C., in a closed car alongside a dead heroin addict. She was 23 years old.

Her death was ruled a suicide. A hookup with the car's exhaust had sent carbon monoxide fumes from a running motor into the vehicle. Here's the complete "psalm."

"King Heroin is my shepherd, I shall always want. He maketh me to lie down in the gutters.

"He leadeth me beside the troubled waters. He destroyeth my soul.

"He leadeth me in the paths of wickedness.

"Yea, I shall walk through the valley of poverty and will fear no evil, for thou, Heroin, are with me.

"Thy Needle and Capsule comfort me. Thou strippest the table of groceries in the presence of my family. Thou robbest my head of reason.

"My cup of sorrow runneth over. Surely heroin addiction shall stalk me all the days of my life and I will dwell in the House of the Damned forever."

Also found in the car with the dead woman was the written message:

"Jail didn't cure me. Nor did hospitalization help me for long. The doctor told my family it would have been better, and indeed kinder, if the person who got me hooked on dope had taken a gun and blown my brains out. And I wish to God he had. My God, how I wish it."

Dear Abby:

I have a friend who keeps her late husband's ashes in a fancy porcelain jar. Perhaps I should say that she claims they are her husband's ashes, because she has a rather wild imagination. The jar containing the so-called "ashes" is not tightly capped and it looks (and smells) exactly like cigarette ashes to me!

Do you think they could be her husband's remains?

A Friend

Dear Friend:

If the cremated remains look (and smell) like cigarette ashes, that's probably what they are.

It's a common misconception that after cremation the body is reduced to fine ashes. Actually, what remains is a combination of bone fragments and ashes.

arts calendar

THEATRE FRIDAY

Merely Players, an evening with Barry Morse, presented by The Lord Chamberlain's Players, a Globe Playhouse benefit performance. McPherson Playhouse, 8 p.m.

MUSIC, DANCE SUNDAY

Kevin Hudkins, piano and Alan Stiles piano, Senior Student Recital, Victoria Conservatory of Music, Room 121, 839 Academy Close, 2 p.m.

Oak Bay Senior Secondary School Band Concert, University Centre Auditorium, 2:30 p.m.

May-Ling Kwok, pianist in recital, McPherson Playhouse, 2:30 p.m.

Schools' Bands Conert, with nine local schools bands, McPherson Playhouse, 7:30 p.m.

MONDAY

Stephen Bouey, baritone and Kelly Charlton, piano, Senior Student Recital, Victoria Conservatory of Music, Room 121, 8 p.m.

TUESDAY

Malcolm Woodland, piano, Senior Student Recital, Victoria Conservatory of Music, Room 121, 8 p.m.

WEDNESDAY

Heather McLeod, piano, Senior Student Recital, Victoria Conservatory of Music, Room 121, 8 p.m.

Joseph and The Amazing Technicolor Dream Coat, the McPherson Foundation presents the Spectrum Fantasy Factory of Spectrum Community School in this dynamite musical, McPherson Playhouse, 8 p.m. Repeat performances May 29 and 30.

THURSDAY

Roland Renton, tenor and Barbar Griffith Blower, piano, Senior Student Recital, Victoria Conservatory of Music, Room 120, 8 p.m.

FILMS SUNDAY

Kate Craig presents three video tapes *Clay Cove, Delicate Issue* and *Back-up*. Open Space, 510 Fort St., 8 p.m.

FRIDAY

Free noon-hour screenings of two films on *Lifestyles*, National Film Board, 811 Wharf St.

GALLERIES SATURDAY

Art Gallery of Greater Victoria, 1040 Moss St., exhibition of Idealist Painting of Japan, continues to June 1; A Look at the History of Ceramics, continues to July 20; exhibition of Rencent Accessions: Prints, continues to June 22; exhibition of the works of three Swiss artists, continues to June 8.

Art Mosaic Gallery, 910 Government, the sculpture of Charles Lepage; continues to May 31; 9:30 - 5:30 Mon., Thurs., Sat.; 9:30 - 9 Friday; Sunday 11 - 4.

The Emily Carr Gallery, 1107 Wharf St., documenting the Indian culture of the Northwest Coast with works by Emily Carr and others, continues to midsummer.

Kyle's Gallery, 1545 Fort St., exhibition Landscapes of oil, pastel and watercolor drawings by Victoria artist Don Harvey; continues through May.

Maltwood Gallery, University of Victoria, exhibition of Lobb/Clement photographs: Patterns and Inclinations, continues to May 28.

Art Mosaic Gallery, Harbour Square, presents the sculpture of Charles Lepage, continues to May 31.

TUESDAY

Open Space Gallery, 510 Fort St., exhibition of Art and Correspondence From the Western Front, this travelling exhibition has been made possible through the National Museums of Canada Assistance Programs, continues to June 21.

FRIDAY

Maltwood Galery, University of Victoria, exhibition of Fenwick Lansdowne works, continues to June 6.

OTHER SUNDAY

Silver Identification features a brief talk on the history of antique silver by Robin Patterson, Terry Waller and Myra Waller, Newcombe Auditorium, B.C. Provincial Museum, 3 p.m. Free.

MONDAY

Home Economics '80 Fashion Focus, fashion show of student clothing and design, modelled by the students themselves, McPherson Playhouse, 7:30 p.m.

WEDNESDAY

Reproduction on the Rocks, baracles, clams and other creatures, an illustrated talk by Rick Kool, Newcombe Auditorium, 8 p.m. Free.

THURSDAY

Jack Hodgins, winner of the 1980 Governor General's Award for Fiction, will read from his work, Open Space Gallery, 510 Fort St., 8 p.m.



HODGINS
. . . reads Thursday

May-Ling back for concert date

By AUDREY JOHNSON

She describes herself as a late starter.

Yet the piquant, slender young pianist may well prove to be one of the greatest talents to emerge from western Canada in the last decade.

May-Ling Kwok remains the only contender in Victoria Music Festival history to have received a standing ovation from a festival audience. And she still remembers being stunned and brought to the verge of tears by that reception.

May-Ling is back in Victoria for a visit, and looking forward to the recital she will give Sunday afternoon at McPherson Playhouse. As much as anything she is enjoying the prospect of playing once more for a Victoria audience.

For the last few years she has been attending Indiana University where she received her Master's degree and is now studying for her Doctorate. She is rated an exceptional artist by the distinguished faculty of Indiana Music School which has an established reputation as being the finest in the United States and one of the world's best. (Juilliard in New York is probably equal but somewhat different in character).

A late starter? That means she began piano lessons at the age of 12 — in her home city of Hong Kong.

Her feeling for music was intensified when she first encountered Robin Wood at a concert he gave while on an examining tour. In her mid-teens she came to Vancouver with a married sister and family.

May-Ling enrolled in a general arts program at the University of B.C. but was still drawn to music and took some lessons from noted teacher, Phyllis Schuldt. Then following an audition with another prominent Vancover teacher, Edward Parker (now on the Victoria Conservatory faculty) she accepted his suggestion and came to Victoria to study with Dr. Wood.

After gaining numerous awards in Canada and a Bachelor of Music degree from the University of Victoria, she went on to Indiana. There she has studied with Gyorgy Sebok; in fact, although she is now an associate instructor at the school and half way through her doctorate program, she is still studying with Sebok who is described by Wood as "probably the world's greatest piano teacher."



May-Ling Kwok . . . started piano at 12 — Bill Halkett photo

Sebok has a long waiting list of students from all over the world. Incidentally he comes to the Victoria Conservatory to give master classes on the average of once a year. It's an association that has developed through May-Ling and out of respect for the work being done at the Conservatory under Wood's principalship.

The graduating recital for her Master's degree was a matter of three stages, May-Ling tells you; a preliminary audition before a panel, a performance for the piano faculty and a recital before the entire teaching faculty of the school.

During this process she was unanimously voted a Performer's Certificate, a rare distinction traditionally granted to only about one per cent of the student body.

To complete her doctorate May-Ling has yet to give eight concerts, including solo and chamber recitals and concerto performances.

Important financial assistance through this long program has come through Canada Council Senior Arts Grants.

She describes the Indiana School of Music's tremendous range of facilities which include several auditoriums, recital halls and an opera house and says the School is very strong in all aspects of musical performance. About 700 concerts a year occur on the campus. There are five full orchestras of which the first three are "really fine".

What is an average day for May-Ling? It starts around 8:30 a.m. she says, with one to two hours of practise. There is usually a lecture at 11 and after that she teaches for a couple of hours. This is followed by rehearsals with chamber groups or one of the orchestras, then more practise and study.

"On most days I try to get out for an hour or so and walk or run," she says.

For her recital Sunday, which begins at 2:30 p.m., May-Ling will display her pulse-quickening artistry and brilliance in a program that includes Mozart *Variations*, Beethoven's *Sonata in A flat Major Op. 110*, Debussy's *L'Isle Joyeuse*, a Chopin *Polonaise* and *Fantaisie*, and Liszt's *Transcendentale No.11* and *Mephisto Waltz*.

your health

Heart bypass trick a modern miracle

By Dr. L.L. COLEMAN

A friend of mine, about my age (I'm 63), has had a bypass operation of his heart. I must confess my ignorance and curiosity about how this is done.

Mr. H.V.

Dear Mr. V.:

The bypass operation of the heart is one of the great, almost miraculous, surgical contributions of the century. To understand the operation, one must know something about how the heart functions.

The heart is a muscle, and, like all muscles and organs of the body, its life depends on the adequacy of its blood supply. Blood and oxygen are essential to the survival of all tissues, and are carried to the heart by the coronary arteries that surround and penetrate the heart muscle. The word "coronary" originates from "corona," or "crown," which describes these arteries that surround the heart.

The heart muscle is only as functionally effective as is its blood supply. When the coronary arteries are narrowed by arteriosclerosis, or by spasm from tobacco, the heart muscle cries out in pain for more blood and oxygen. This pain is known as "angina pectoris," and is often brought on by exertion.

When one of the coronary arteries closes off completely, a portion of the heart muscle, deprived of its blood and oxygen, becomes weakened, and the so-called coronary heart attack occurs.

The wonders of the body are many and varied. Unlike other organs of the body, which can compensate for their vascular deficiencies, the heart is unable to do so. It is for this reason that the bypass operation has been created. The operation is performed by removing a large vein from the leg and inserting it into the heart muscle. In this way, blood is rerouted around the closed coronary artery (or arteries) and thus bypasses the defective artery.

The return of a greater supply of blood and oxygen to the heart revitalizes the heart muscle and helps to return it to a higher level of efficiency.

Besides the brilliant surgery, other factors also help to account for the return to productivity of thousands of people who otherwise might have become invalids because of coronary artery disease. Computerized electronic devices created by engineers, and angiogram studies of the blood vessels, can now pinpoint the number of coronary arteries that are involved and the exact site where the closure is most marked.

Bypass surgery is a modern miracle, made possible by the combined efforts of dedicated and gifted physicians and scientists.

herman



"Every time you press that buzzer, just remember that I'm the one who'll be taking out your stitches."

YOUR HOROSCOPE

Astrological Forecast for Saturday, May 24, 1980
By SYDNEY OMARR

ARIES (March 21-April 19): Forces tend to be scattered — key is to investigate put questions in writing. You'll encounter a live-wire Gemini. Contracts, special agreements dominate agenda. One close to you becomes more aware of "body image."

TAURUS (April 20-May 20): Friend complains about being "restricted." Perceive humor in situation. Accent on service work, getting details out of way and eliminating red tape. Aquarius, another Taurus and a Scorpio figure prominently.

GEMINI (May 21-June 20): Dig beneath layers of pretense — be analytical, creative and recognize encounter with love when it occurs. Virgo native plays significant role. Future travel and publication plans come into focus. Member of opposite sex makes life more interesting.

CANCER (June 21-July 22): Practical matters, security measures dominate. Accent diplomacy, be receptive to domestic change and adjustment. Taurus, Libra, Scorpio natives figure prominently. Questions arise concerning property values — stick to basic issues, avoid "fancy" arrangments or schemes.

LEO (July 23-Aug. 22): You get support from persons who previously were indifferent. Pisces, Virgo natives play key roles. Emphasis on ideas, trips, relatives, concise reports. Find out what others expect of you. Define terms, perfect methods, avoid self-deception.

VIRGO (Aug. 23-Sept. 22): Money is spotlighted — you collect debts, increase income potential. Capricorn, Cancer natives figure prominently — you'll have additional responsibility, more authority and financial picture will be to your advantage.

LIBRA (Sept. 23-Oct. 22): Accent on initiative, independence, completion of important assignment. Another Libra and an Aries figure in scenario. You receive accolades, a special honor — you will be at right place at crucial moment.

SCORPIO (Oct. 23-Nov. 21): You break through barriers of fear and doubt. What you seek is available — if you act in a direct, original, creative manner. Leo, Aquarius natives figure prominently. Fulfill obligation to individual confined to home or hospital.

SAGITTARIUS (Nov. 22-Dec. 21): Strive to make dreams come true. You are on right track — intuition is on target. Aquarian figures prominently. Relative makes special call to clarify itinerary. Good investment counsel is available. You are coming closer to jackpot!

CAPRICORN (Dec. 22-Jan. 19): Stress versatility — take nothing for granted, insist on answers, not evasions. Gemini, Sagittarius persons figure prominently. Your goal is in sight — superior wants you to succeed, but does not want success to come "too easily." You'll see!

AQUARIUS (Jan. 20-Feb. 18): Good lunar aspect coincides now with distance, language, communication, spiritual insights, being "in touch" with loved one. Roadblock to publishing project is removed. State your case — and your views. Another Aquarian and a Scorpio figure prominently.

PISCES (Feb. 19-March 20): You perceive what is to occur — you sense trend of your own future. Key is to have faith in yourself. Some members of family may complain about money and warn about lack of experience. However, stick to course, pioneer your own trails.

IF MAY 24 IS YOUR BIRTHDAY You have an abundance of charm, you are persuasive and have unusual voice. You appreciate luxury — you have a penchant for rare gems, jewelry, coins. You have "sweet tooth, are drawn to Libra, Taurus and Scorpio persons. June could be your most significant month of 1980, a year in which you form business and personal alliances. If single, you could marry. If married, there might be an addition to family. Married or single, you have more responsibility and could be in business for yourself. What seemed remote last year is now within reach. You are due, very shortly, to improve lifestyle and financial status.

Divorces drop

WASHINGTON (CP) — The American divorce rate has dropped in the last several years, says a U.S. census official. However, the decline may be attributed to a decrease in marriages between 1971 and 1977.

wheels
by mike lamm

Dear Mike: I've always taken good care of my 1976 Plymouth Arrow and have gotten good service in return. At 30,000 miles, after routine servicing, the shop told me my brakes needed overhauling. They did some $400 worth of work, including turning the rear brake drums. When I questioned them about the need to turn the drums, they said it was common on this type of car. After driving a few miles, I discovered the brake pedal tended to pulsate during routine stops. I took the car back and complained. The mechanic said, "That happens a lot on foreign cars." Now they tell me they'll make an adjustment only to the extent of supplying labor. This particular shop sends its drums out for turning, so I have to pay for that part of it again. Have I been had?

Broke Brake

Dear Broke: Sounds like it, especially paying $400 for a brake job. That's plainly above the going rate. As for your rear drums, the shop ought to absorb the cost not only of all the labor — theirs plus the shop's that turns the drums — but also any new parts you might need. I have a feeling they'll end up replacing your rear drums.

Dear Mike: When my 1975 Malibu is cold, the engine keeps dying. This is the 305 V-8 with 2-barrel carb. I have to pump the gas to get it going again. It sometimes backfires and also occasionally dies during hard stops or sharp turns.

On Death's Door

Dear On: Several possibilities: 1) a vacuum leak, 2) a poorly adjusted float inside the carburetor, 3) a missing or wrong-sized check ball in the bottom of the carburetor accelerator pump.

Dear Mike: What could cause the compression reading in my Dodge V-8 to be 40 psi higher than the specified minimum?

What's Happening

Dear What's: I don't believe it's anything to worry about, but there might be carbon deposits inside your cylinders. Minimums listed in repair manuals are usually 25% below normal.

youth clinic

Dear Mr. Vicher: I'm a 15-year-old girl with very strict parents. My friends tell me I'm too sheltered and I agree. I am not allowed to go out at all, except when I have to go to the store.

I've tried talking to my parents, but they change the subject to when they were young (in Italy).

Some girls I know talk back to their parents, or lie to them, but I think this shows a lack of respect.

Answer: Sometimes reality is difficult and hard to accept. Your parents came to Canada from another culture, and they were raised in another culture. Naturally they will raise their children the way they were raised. I can understand how difficult this must be for you when you are living among young people who have different rules.

I do not have an easy answer because your is not an easy problem. Through your discussions with your parents, through their exposure to your school and teachers, through your friends and the parents of your friends, perhaps they will learn that to give you a little more freedom would not be impossible. However, as you struggle with your parents' wishes for you I hope that you do not become angry with your parents or their background, but rather feel some pride and gain some understanding of your own heritage.

Dear Rev. Cotter: I am 17 and my girl is 15. The thing is, we haven't made love although we are both deeply in love. I don't really care. She has discussed it with me and she doesn't want to make love at this age. I think her morals are fantastic and her virginity is beautiful and I respect her for it.

Why can't two people love each other and respect each other's wishes? To me this is love.

Am I different or alienated because of my views, or am I a nice guy but with no real sexual desire? I would make love to her but she doesn't want to and I still love her.

Answer: It is normal for you, because you are someone with a set of standards and a level head. You think your relationship with her is important and you think her views are important as well as your own. You don't want to do things just because everyone else is and you are prepared to face the truth about yourself.

I think you and she are both very luck to have one another, and I hope you can face other things in life with the strength and thoughtfulness you bring to this relationship.

Dear Dr. Powell: I'm an 18-year-old girl and I'm a little confused. I know The Pill is supposed to be a very effective means of birth control but there are supposed to be many side effects. I would like to know if the other forms of birth control are effective, especially methods used by males.

Answer: There are several other methods of birth control. With one exception these are used by the woman. The exception is the condom. If a man uses the condom every time he has intercourse, it is a very effective method. There are some accidental pregnancies which occur when the condom is used. These occur mostly because a condom may brea or slip off during intercourse. If a woman uses a spermicidal foam at the same time as the man uses the condom the combination of the two methods is almost as effective as an oral contraceptive.

Methods used by women most frequently are the IUD and the diaphragm.

All these methods with the exception of the IUD require consistent and proper use. The Pill must be taken as directed, the condom, the diaphragm and spermicidal foam must be used every time a couple has intercourse and used according to the directions given by the doctor or nurse at the clinic or the directions included by the manufacturer with the device.

Young readers' questions on human relations and sex are answered by a panel including Marion Powell, physician; Graham Cotter, clergyman; Dr. Saul Levine, psychiatrist, and social worker Bruce Vichert.

Send questions to Youth Clinic, The Victoria Times, 2621 Douglas St., Victoria V8W 2N4. Readers wishing to talk with someone about their problems can call NEED at 386-6233.

Kmart
Gives Satisfaction Always!

SATURDAY
MONEY SAVERS
MAY 24th ONLY

SAVE 1.32
Delicatessen
SWIFT COOKED HAM
Delicious lean sliced cooked ham.
K mart Regular Price. 3.99 lb.
SATURDAY ONLY
LOOK HOW YOU SAVE
2.67 lb.

SAVE 2.00
MEN'S KNIT SHIRTS
by "Peleni"
100% Polyester — Small to Ex. large. Assorted colours and stripes.
K mart Regular Price 6.94 each.
SATURDAY ONLY
LOOK HOW YOU SAVE
4.94 each
Limit — 2 per customer.

SAVE 2.00
BEACH or BATH TOWELS
Assorted patterns and colours.
K mart Regular Price 7.47 each
SATURDAY ONLY
LOOK HOW YOU SAVE
5.47 each

600 ONLY
BIG JOHN GARBAGE BAGS
10 bags per package
K-Mart Regular Price 1.09
SATURDAY ONLY
LOOK HOW YOU SAVE
69¢ pkg.
Limit — 2 per person

SAVE 46¢
WET ONES
Moist Towelettes.
Pop-up — 70 single ply sheets.
K mart Regular Price 1.69 each
SATURDAY ONLY
LOOK HOW YOU SAVE
1.23 each
Limit—3 per customer

SAVE 3.10
WOODEN CHAIRS
Folding — Stackable
Clear Varnish
K mart Regular Price 13.44 each
SATURDAY ONLY
LOOK HOW YOU SAVE
10.34 each
Limit—4 per customer.

SAVE 8.00
FOR THE FISHERMAN
ALVEY FISHING REELS
5 inch fibreglass Trolling Reels.
K mart Regular Price 21.97 each.
SATURDAY ONLY
LOOK HOW YOU SAVE
13.97 each
Limit—1 per customer.

University Heights Shopping Centre
3986 Shelbourne St. (Saanich) Victoria, B.C.
Store Hours: 10 a.m. to 10 p.m. Mon. to Friday
9 a.m. to 10 p.m. Saturday
We reserve the right to limit quantities

ego interiors
1028 FORT ST
SALE SAVE SALE
ego interiors
1028 FORT ST



AT ALL BETTER GARDEN CENTRE OUTLETS

EUROPEAN
SKIN CARE CENTRE
Dr. W. V. and Mrs. Sharka Nykodym
TREAT YOURSELF TO SOMETHING SPECIAL
A relaxing facial or a gift certificate for one at 20% OFF. Special in effect 'til June 4th.
383-2818
1175 Douglas at View
(Commerce Mall)
ROSAGRAF Cosmetics International
5-16

NOTICE
THE DIVISION OF VITAL STATISTICS
Announces fee increases effective June 1, 1980.
Certificates $5.00
Change of Name Procedure $25.00
Further information supplied on request.
5-23
Director

ON SALE
HANDBAGS
SUMMER HANDBAGS OF EVERY SORT!

TO ACCENT YOUR SUMMER OUTFITS
We have a complete selection of styles and colours in handbags for every occasion, in genuine leather or vinyl. Whether you're looking for a special bag or one that will go with everything this summer, come see us.!

VINYL		LEATHER	
Reg. 22.00	18.69	Reg. 33.00	27.99
Reg. 25.00	21.25	Reg. 60.00	50.99
Reg. 29.00	24.65	Reg. 68.00	57.70

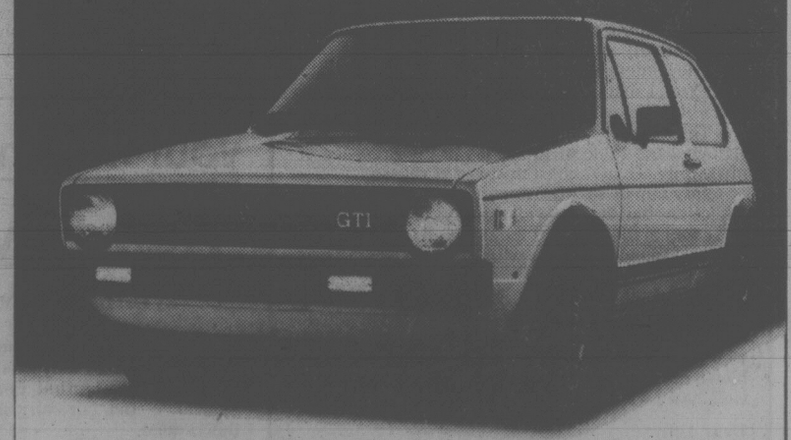
McMartins
1605 Douglas St.

LOSE 5-14 LBS. IN NEXT TWO WEEKS WITH THE HELP OF THE
no nonsense DIET

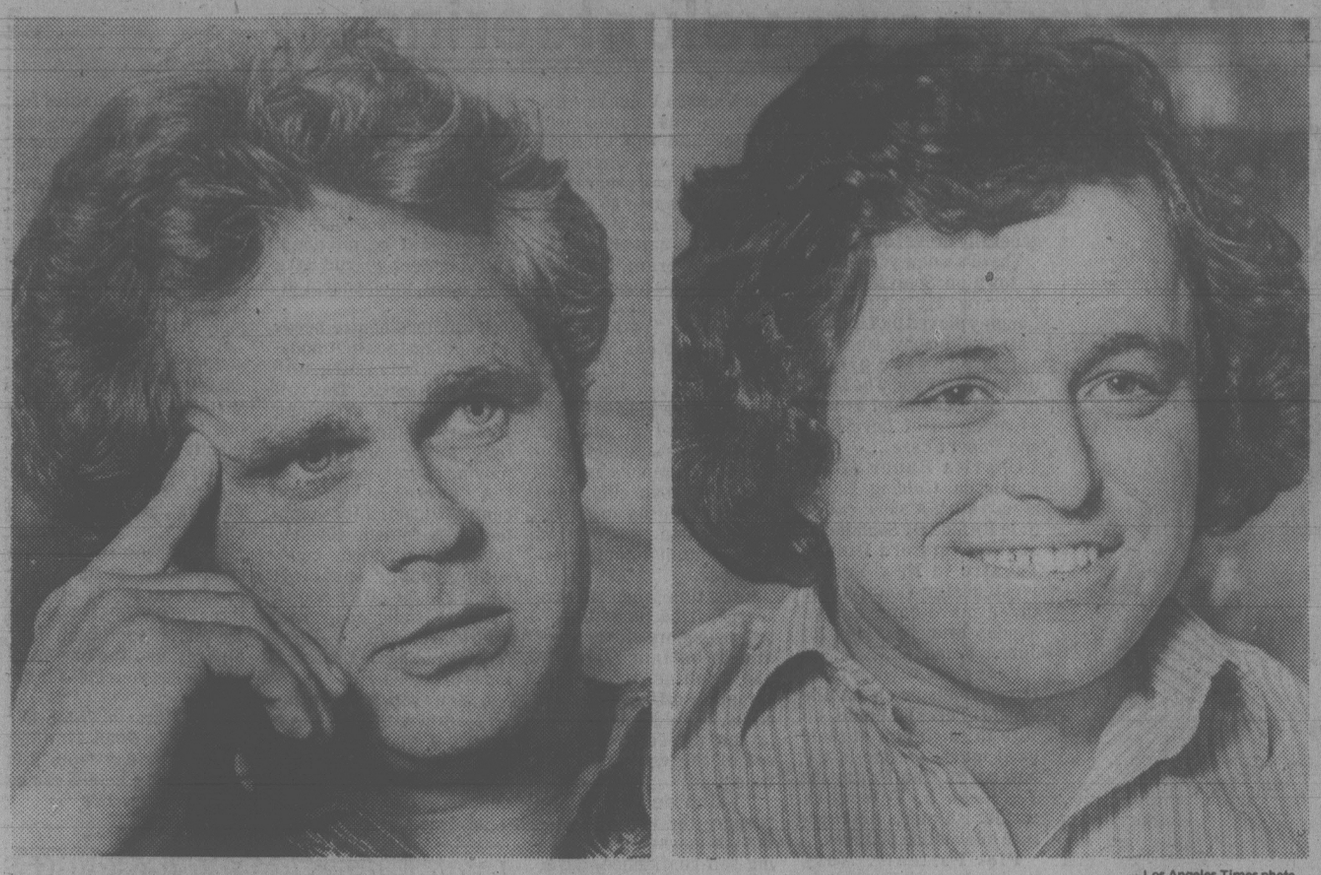
In May of 1979 Natures own no nonsense diet was introduced to British Columbians and Albertans through the Prince Health Food chain. Within weeks they were sold out and by the end of July thousands of people had lost weight the no nonsense way.
Unlike most diets to have come along this one is not dying out, but gaining greater momentum all the time. The reason for this phenomenal growth lies inthe fact that those people who have tried the diet have gotten positive results. For example I know of one particular young lady who has been overweight nearly all of her life. She wanted desperately to lose 25 lbs., and tried every possible means over the last two years. She exercised, joined clubs and went to monthly meetings. All to no avail. After reading about the no nonsense diet, she decided to give it a try before throwing in the towel. It worked. Within a month she lost 23 lbs., within two more weeks she lost another 10 lbs. She is so ecstatic about this diet that she preaches it to anyone who will listen and has most of her friends on it.
The product is a dieter's dream; two tablespoons in a glass of partially skimmed milk is equal in nutrition to a complete meal. But without all those nasty little calories. It has all the essential amino acids, and Vitamins and Minerals in a delicious powder base. The no nonsense formula comes in two flavours, luscious chocolate and tasty vanilla.
Here is a list of the Vitamins and Minerals it contains:

Vitamin A	Vitamin E	Vitamin C	Vitamin D
Thiamin	Riboflavin	Niacin B6, B12	Folid Acid Biotin
Choline	Calcium	Phosphorous	Iron
Iodine	Magnesium	Copper	Zinc
Potassium	Manganese	Sodium	d-Panothenic Acid

This is a wonderful diet because you are dealing with natural foods and not drugs, consequently it is safe and very healthy. A lot of people after going on this diet, have noticed remarkable improvement in their hair, skin and nails.
The no nonsense diet is available at these and other leading Retailers:
COLWOOD UNITED PHARMACY ● HILLSIDE NATURAL FOODS ● JUBILEE PHARMACY ● McCALL-DAVEY DRUGS ● PEOPLE'S DRUG MART, GOLDSTREAM ● ROYAL OAK PHARMACY
LOGICAL HEALTH FOODS ● WENDY'S JUNGLE JUICE, THE SPA
WESTERN DRUGS, ESQUIMALT ● WESTERN DRUGS, COLWOOD
● ALL SHOPPERS DRUG MARTS — VICTORIA & SIDNEY

More Rabbit. More fun.


The Volkswagen Rabbit GTI has more to offer inside and out.
Inside, there are features like a 5-speed manual transmission, a tachometer, a padded sports steering wheel, sports seats, AM/FM stereo cassette player with built-in twin speakers.
Outside, there's more. A large front spoiler, satin black bumpers and styled black fender flares, wide steel-belted radial tires, rear window washer and wiper.
It's a lot more Rabbit. And that's a lot more fun.
GTI Rabbit
Douglas Volkswagen
Victoria
"I Care" Quality Service Award Winner
Dealer registration no. 5100
Volkswagen-Audi 3329 Douglas Street, Victoria, B.C. 388-5466



—Los Angeles Times photo

TONY DOW, left, and Jerry Mathers know that they will be shadowed for the rest of their lives by their first success, the *Leave It to Beaver* television series popular in the late Fifties and early Sixties. But that doesn't mean they have retired: Dow, 34, and Mathers, 31, have been on the dinner-theatre circuit with an original comedy, *So Long Stanley*.

Jazz lights still burning

jazz with feather

By LEONARD FEATHER
The Los Angeles Times

Has jazz reached a dead end, or are we simply watching the wrong signals?

Finding a group that calls itself Spyro Gyra at the top of the jazz sales reports, listening to the funk or fusion of David Sanborn or Earl Klugh or Ronnie Laws, all passed off as hot jazz attractions in the marketplace, the pure of heart and loyal of belief may wonder what things are coming to.

The answer becomes clearer, and our faith is restored, when we observe what is happening not on the charts, but in the accomplishments of musicians and record companies whose sights are set on higher goals.

The most encouraging evidence came to hand last week with the release on Contemporary Records of George Cables' debut album as a leader, *Cables' Vision* (14001).

Cables came to prominence during his five-year stint (1971-6) as pianist with the Freddie Hubbard combo.

During that time he developed a reputation as a composer of such works as *Think On Me*, which he recorded with Woody Shaw, and *Ebony Moonbeams*, heard in a Hubbard album.

It has been clear for some time that Cables is not one of your off-the-wall, energy-dominated futurists, but rather an indicator of how jazz can take a logical step into the future.

In his articulate liner notes, Cables tells us that he thinks of himself as a painter with sound, "and as any artist would, I try to see with and communicate through the soul.

"I get that same feeling from my favorite painter — Salvador Dali. There is more to his paintings than what's on the canvas. You can feel the depth."

Do not expect any Dali-like eccentricities. There is a sense of direction to each of the six works, four of which were written by Cables.

He plays piano on all but the opening track, in which his gentle electric keyboard graces the eloquent *Morning Song*. *I Told You So*, with its light Latin beat, finds Freddie Hubbard at his most expressive.

Voodoo Lady finds Cables the composer in a vaguely West Indian groove, with Watts switching to flute to create a light, easy ensemble sound. *The Stroll* is a duo performance, with Cables and Hutcherson in an introspective tour of one another's minds. Finally the full group returns for *Inner Glow*, in which Cables' contributions are masterfully interwoven with vibes and horns.

Too many of today's conventional sounds simply bore, while many of the new effects offend.

The music of George Cables has avoided both pitfalls, inheriting the best of the jazz legacy while clearing the way, through his harmonic and melodic innovations, for a definitive trip into a bright tomorrow.

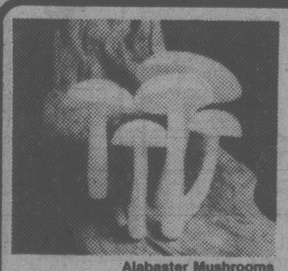
Some of the same virtues reappear in Bobby Hutcherson's new album, *Un Poco Loco* (Columbia FC 36402). He and Cables change places, the later becoming a sideman; however, Cables contributed two works, *Love Song* and a new version of *Ebony Moonbeams*.

The hornless group is more intimate than Cables'.

Variety is insured by a great deal of doubling between acoustic and electric instruments: Hutcherson doubles on marimba, John Abercrombie plays electric and acoustic guitars, Chuck Domanico electric and acoustic bass. Peter Erskine is on hand, again displaying the good taste and subtlety essential to the ideal small combo drummer.

With *Poco Loco*, the title tune, is an early work by Bud Powell, a bop pianist of the 1940s-50s who was wise beyond his years. Cables' *Love Song* has a sylvan beauty: the Jack de Johnette composition *Silver Hollow* is a haunting theme with affecting work by Abercrombie, and the closer, *I Wanna Stand Over THere*, is a Hutcherson-brewed 4-4 pressure cooker.

DR. ERIC N. PAYNE
FAMILY PRACTICE and OBSTETRICS
is pleased to announce relocation of his office June 1, 1980
to
Suite 314, Foul Bay Professional Centre
1964 Fort Street, Victoria, B.C. V8R 6R3
Telephone: 598-9223

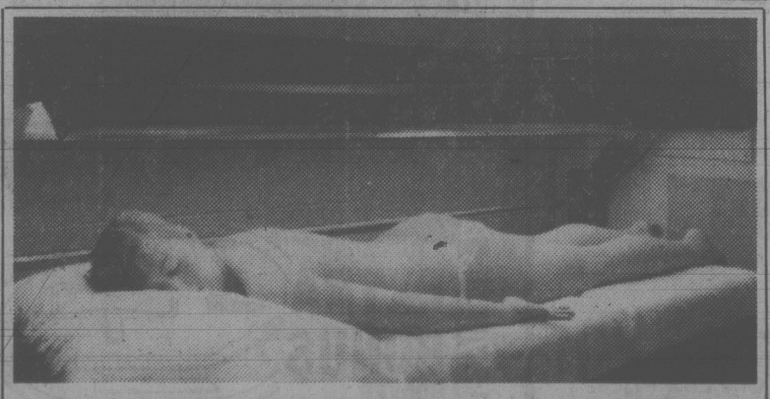

Alabaster Mushrooms

CHARLES LEPAGE
The stone and ivory sculpture of Charles LePage will be on exhibition and sale from Saturday, May 24 to Saturday, May 31.
HOURS:
Mon.-Thurs., Sat. 9:30-5:30
Friday 9:30-9:00
Sunday 11:00-4:00
art mosaic gallery
Government St., Harbour Square
Victoria, B.C., Canada, V8W 1X3, 385-3911
5-23

CLOSING OUT SALE
LAST FEW DAYS
EVERYTHING MUST GO!
The Perfect Gift
2247 Oak Bay Ave.
598-9233
FIXTURES AVAILABLE

NOTICE FROM Colwood-Langford Furnitureland
1610 OLD ISLAND WHY. (FARMER'S MARKET)

Yes — we are closing out our appliance and television departments to make room for expanding our busy furniture business. Last call for you to save on our super sell-out prices! Brand new merchandise at close-out bargains. Also . . . Super sale prices on floor display samples in our furniture section. We must clear out our show display samples to make way for expanding our furniture business soon. Chesterfields, sofa beds, chairs, recliners, bedroom suites, mattress and box sets, dining room suites, kitchen sets, coffee and lamp tables, etc. Come early while stock lasts for best selection. Need credit? Open a revolving charge account. Sale hours every day 10 a.m. to 6 p.m. Sunday Noon 'til 5 p.m. It's worth a drive to 1610 Old Island Highway (Colwood Farmer's Market). Personal shopping only please.



BROWN BUT NOT BURNED

NEW TO VICTORIA
TAN WITH THE SONTEGRA SOLARIA
SPECIAL INTRODUCTORY OFFER
½ Hr. Session 10 Dollars
1 Hr. Session 18 Dollars
Mon., Tues. and Thurs. 9:30 to 8:00
Wed. & Fri. 9:30 to 5:30
Sat. 9:30 to 4

The Lillian Maund School of Beauty
THE PENTHOUSE
531 YATES ST. 381-2155
A Licensed B.C. Trade School

SHOP-EASY FOODS
FRESH WHOLE FRYING CHICKEN 77¢ lb.
UTILITY GRADE — WHILE STOCK LASTS
MAYFAIR SLICED SIDE BACON 79¢ each
500 g. pkg.
DUNCAN HINES CAKE MIXES 79¢ each
520 g. pkg.
BETTER BUY MARGARINE 3 1.49 pkgs.
1 lb. pkg.
FAMILY STYLE OR BIG DIPPER ICE CREAM 1.69
2 litre carton
FROZO FROZEN PEAS 68¢
2 lb. pkg.
CAPRI WHITE BATHROOM TISSUE 88¢
4 roll pkg.
CALIFORNIA HEAD LETTUCE 39¢ each
CANADA #1
CENTRAL AMERICAN BANANAS 3 lbs. 89¢
PRICES EFFECTIVE: FRI., MAY 23rd to SUN., MAY 25th
We reserve the right to limit quantities.
STORE LOCATIONS:
SHELBOURNE PLAZA — COLWOOD PLAZA
230 COOK ST. — CADBORO BAY VILLAGE
2187 OAK BAY AVE. — (OAK BAY CLOSED SUNDAY)
MAVERICK MKT. 880 — ESQUIMALT RD.
Sunday Store Hours: 10 a.m.-5 p.m.
SHOP-EASY FOODS

Role in Search for Tomorrow spurs search for old accent

soap opera scene

By JOHN GOUDAS

"Foot-stomping, knee-slapping, hee-hawing, hat-throwing, rowdy blue grass hoe down!" That's the way *Search for Tomorrow's* spirited Patsy Pease, who portrays the show's feisty vixen Cissy Mitchell, described a recent farewell party given for cast-mate Danny Goldring (Beau Mitchell). That delightful vernacular is no put-on for Patsy, (*Search's* own country-western singer), who is from a small town in North Carolina and well acquainted with square dancing, yodeling, and fiddling.

However, her home background did nothing to enhance her long term goals. According to 23-year-old Patsy, to dream of performing was uppity, having your head in the clouds. Ironically, her first attempt toward a career was prompted by a pamphlet from the North Carolina School of the Arts that she found in the waste-paper basket of her high school guidance counsellor.

Once her audition gained her admission to the school, Patsy worked hard for the next four years — especially on dropping her accent — studying acting, singing and jazz dancing.

After a year of stock and regional theater, Patsy did a soon-to-be-released feature film entitled *The Uninvited*. It was during this project that she tested for a *Search for Tomorrow* part calling for the very accent she had worked so hard to lose.

Now settled into her role, which has spiraled into a major storyline, Patsy fondly describes Cissy's plight as *The Perils of Pauline*, since she is continually harassed by deceptive Lt. McKay, who kept her captive, forcing her to testify against Sunny who we all know is innocent.

So it looks like Cissy may gain some sympathy for a change — a welcome challenge for Patsy, who will now have to make Cissy inventive where she used to be devious.

"I feel like I'm being a bit of a character actress," Patsy remarked with a glow. "And I love it!"

Channel Chatter: Lovely Deborah Hobart, who recently portrayed sweet Dana McFarland on *As the World Turns*, has now been cast as the rich and manipulative Amy Dudley on NBC's *Another World*. According to Deborah, one of the advantages of playing villainesses is that they generally dress better...

There's a new young man in town on *Search for Tomorrow*. He's Spencer Langley played by Timothy Patrick Murphy who has appeared in two prime-time mini-series, *The Seekers* and *Centennial* as well as segments of *Love Boat* and *Paper Chase*...

Charita Bauer (Bert Bauer on *Guiding Light*) is narrating a show called *Side By Side By Soundheim* at the Elmsford Dinner Theatre in New York's Westchester County, for three more consecutive Sunday brunches, May 25, June 1, 8, and 15...

Peter Brouwer fans (Brad Hollister on *As The World Turns*) should be sure to catch him at their local movie theatre in the new horror film *Friday the Thirteenth*. This gory thriller is Peter's first venture into motion pictures...

Plot Portents: Mary begins to take interest in the world on *Days of Our Lives*. Also, newcomer Jarvis reveals a sharp business mind as he moves about Salem, a promising character.

Brock, a much neglected character on *The Young and the Restless*, displays signs of life with Julia, but Victor hovers, casting spite on his wife while Nikki makes a slow recovery.

An incoherent Steve tells Kim some shocking news that could shatter Nick forever on *As the World Turns*. Meanwhile, the potential for yet another catastrophe awaits Brad and Eric.

Delia learns that Tiso did her a good turn on *Ryan's Hope*. Jill and singer Ken George Jones discover mutual interests while Kim continues to use Michael to upset Rae and Seneca.

A familiar figure returns to Pine Valley on *All My Children*, while Erica creates an emergency for Tom to handle. Also, Myrtle remembers a long forgotten incident.



Patsy Pease . . . cast as feisty vixen

volunteering

The Victoria Volunteer Bureau, Canada Employment Centre and the Victoria YM-YWCA are combining forces to offer a program to women planning to return to work or seek a more challenging career.

The program, entitled *Building a Career Through Volunteer Employment*, begins the first of five weekly sessions Monday, June 2.

The five one-hour sessions will be held at the Y from 1 to 2 p.m. and will feature guest speakers representing employers, employment counsellors and women who have themselves found new careers as a result of volunteer experience.

"At a time when jobs are scarce, it becomes important to explore alternatives and to be innovative in one's job search and in sampling different career paths," said Margaux Finlayson, projects co-ordinator of the volunteer bureau.

"Volunteer work can prepare the individual for the job market by increasing self-confidence, developing career skills and as a way of testing a new work area," she said in a press release announcing the program. "It is a means of bridging the gap between homemaking and the outside working world — as people can take their choice of careers, learning to plan, organize, delegate, work in teams or alone, solve problems, meet deadlines, administer a budget and hire staff.

"Volunteering has become a useful route back to the working world, as volunteers use their unpaid jobs to hone old skills and acquire new ones. There is more emphasis on growth and achievement as people look for training and skill development."

Some options offered by the bureau that may be of interest to those contemplating volunteer work can be found in the following positions currently on file at the Victoria Volunteer Bureau.

A local hospital is seeking a library volunteer who will be responsible for centralizing library services offered to residents within the hospital. They will distribute, catalogue and collect books. No previous experience is necessary as training will be provided. The volunteer whould have a pleasant, independent attitude.

A women's centre needs a volunteer to solicit donations of furniture and household goods. The volunteer will be arranging storage, keeping an inventory and co-ordinating moving of the goods.

A special assistance centre is looking for volunteers to become involved in crisis intervention, counselling, public speaking, helping in the office and on their crisis telephone lines. There are many ways of helping out here, and training is provided.

A new service offering free employment counselling and placements for older people needs volunteers to provide clerical support and to develop employment opportunities for older unemployed persons. This setting may be especially appropriate for older volunteers but all ages are welcome. The service operates on weekdays and times are flexible for volunteers.

Building a career through volunteer is no pipe dream, says Finlayson.

"The many different positions filled through the Victoria Volunteer Bureau are for real jobs that demand real skills," she said. "They provide the opportunity to test different types of work, or resume an old career."

Further information and registration for the career program is available through the YM-YWCA at 386-7511. Fee for all four Monday and the one Wednesday sessions is $5 for the series.

The Victoria Volunteer Bureau is open Monday through Friday from 8:30 a.m. to 4:30 p.m. and can be reached at 386-2269.

Woolco

CORRECTION NOTICE

In the **Summer Living Days Flyer** in Tuesday's Times and Wednesday's Colonist the following errors occured:

Page #6 — 'Canon' Flash Gun at $67 is **not available** at this time but **"Rain Checks"** will be issued.

Page #10 — Men's 3-pack cushioned tube socks reg. Woolco Price 5.96 and sale priced at 3.77 should have read Reg. Woolco Price: **pack 5.59.**

We apologize for any inconvenience these errors may have caused!

Woolco DEPARTMENT STORES

"Le COTEAU FARMS"
304 WALTON PLACE OFF OLDFIELD ROAD
10 miles from city centre
"BUY DIRECT FROM THE GROWER"
COME SEE US TODAY!
TOP QUALITY, PERSONAL ATTENTION
LARGE SELECTION OF . . .
HOUSE PLANTS
● Gloxinias ● Hibiscus ● Tree Hibiscus ● Lantanas ● Foliage Plants and many more
HANGING BASKETS
● Geraniums ● Fuchsias ● Black Eyed Susan ● Impatiens — or plant your own basket or planter
Open 8 A.M. Daily
658-5888
5-16

ONE PRICE
5 STYLES
OF TEAK STEREO BENCHES
$198.
5 Attractive Styles, Take Your Choice At This One Low Price. Slight Imperfections Will Not Affect The Striking Beauty of the Fine Wood. Limited quantities. Assembled. Sold as is.
NOT EXACTLY AS SHOWN
tecum teak furniture
1950 BLANSHARD ST., VICTORIA, 382-7238
OPEN 7 DAYS A WEEK, SUNDAY 12 to 5
5-16

HASTINGS — THE STORE THAT SERVICE IS BUILDING — HASTINGS
VICTORIA'S ONLY AUTHORIZED HOOVER SALES and SERVICE DEPOT
HASTINGS Appliance Parts Service Ltd.
1¢ HOOVER SALE
HOOVER CONVERTIBLE UPRIGHT
● Full-time edge cleaning — suction power from both sides gets into corners and along baseboards.
● 3-position handle — cleaner lies flat . . . fits under beds!
● Toe-touch settings for low, normal, high and shag carpeting.
REGULAR $129.95
ONLY $109.95
SAVE $20.00
EXTRA BONUS HOOVER TOOL ATTACHMENTS REGULAR $27.95 WITH YOUR HOOVER CONVERTIBLE UPRIGHT 1¢
Converts with optional tools for above-the-floor cleaning. Like 2 cleaners in 1!
FLOOR MODEL CLEARANCE
1 only. Hoover Canister MD3097. Reg 124.95 — 85.00
1 only. Hoover Upright with power drive. MD46043. Reg. 309.95 — 250.00
1 only. Hoover Washer. MD0617. Reg. 339.95 — 250.00
1 only. Hoover Washer. MDT1009. Reg. 369.95 — 275.00
HOOVER'S NEWEST AND MOST MODERN POWERMATIC NOZZLE CANISTER VACUUM CLEANER IS NOW AT HASTING'S WITH THE TRIPLE ACTION NOZZLE!
Triple Action!
● Delivers deep cleaning full power agitation, intensified by high performance canister suction.
● TOPSIDE TOOL STORAGE
● POWER PEDAL SWITCH
● CONVENIENT CORD WRAP
INTRODUCTORY OFFER
REGULAR . . . $259.95
SAVE 40.00
NOW ONLY $219.95
SAVE $40
MODEL S3133001
THE FAMOUS HOOVER SHAMPOOER
NOW ONLY $89.95
SUPER SPECIAL
HOOVER VACUUM BAGS
BUY 3 PKGS. AT THE REGULAR PRICE AND RECEIVE 1 PKG.
FOR ONLY 1¢
HASTINGS Appliance Parts and Service Ltd.
2100 DOUGLAS ST. 386-7734
2006 OAK BAY AVE. 598-3011
● MASTERCHARGE
5-22
HASTINGS — THE STORE THAT SERVICE IS BUILDING — HASTINGS

VICTORIA'S DAILY
Classified

INDEX

VITAL STATISTICS
1 Births
8 Miscellaneous Cards of Thanks
308 Deceased Cards of Thanks
305 Deaths and Funerals
312 Florists
310 Funeral Directors
309 In Memoriam
313 Miscellaneous
311 Monuments

NOTICES
14 Announcements
16 Catering, Banquets and Reception Rooms
15 Coming Events and Meetings
20 Lost and Found
18 Places to Visit

EMPLOYMENT
28 Employment Service
21 Help Wanted — General
22 Office Help
26 Part Time — Temporary Help
24 Sales Persons and Agents
30 Situations Wanted
23 Skilled Trades
25 Teachers

BUSINESS SERVICES
36 Services Directory

PERSONAL SERVICES
33 Bands, Musicians and Orchestras
40 Business Personals
43 Dancing
42 Education
41 Legal Services
71 Music Teachers
39 Personals
34 Pre-Recorded Music
32 Trade Schools
38 Travel

MERCHANDISING
83 Aircraft
117 Antiques and Arts
78 Bicycles
80 Boats and Marine
65 Building Supplies
93 Cameras, Supplies and Photo Finishing
127 Chicks, Poultry, Hatching Eggs, Supplies
101 Children's Miscellaneous
116 Coins and Stamps
135 Farm Implements
60 Fuel
97 Furniture
105 Garage Sales
120 Garden Supplies
99 Groceries, Meats and Produce
95 Heating & Fireplaces
130 Heavy Equipment and Machinery
128 Livestock, Supplies and Events
96 Major Appliances
100 Miscellaneous for Sale
103 Miscellaneous Wanted
109 Miscellaneous to Rent
77 Motorcycles
70 Musical Instruments
125 Pets and Supplies
92 Sporting Goods
81 Sailboats
94 Store and Office Furniture and Equipment
115 Swaps
63 Timber
98 TV, Stereo, Radio Sales and Service
112 Wanted to Rent, Miscellaneous

AUTOMOTIVE
155 Automobile Financing and Insurance
164 Auto Body and Painting
168 Campers, Trailers and Motor Homes
166 Cars and Trucks Wanted
150 Cars for Sale
148 Lease Vehicles
149 New Car Directory
160 Parts, Accessories and Service
151 Sports, Import Cars
158 Tires
154 Trucks, Buses and Vans
156 U-Drive and Auto Washing

ACCOMMODATION
185 Convalescent and Rest Homes
175 Hotels
178 Summer Homes, Cottages and Resorts
181 Tourist Accommodation

RENTAL
201 Apartments to Rent, Furnished
200 Apartments to Rent, Unfurnished
203 Apartments Wanted
206 Duplexes to Rent
207 Duplexes Wanted to Rent
202 Furniture to Rent
215 Halls, Warehouses, Stores and Offices to Rent
197 Housekeeping Rooms to Rent
199 Housekeeping Rooms Wanted
211 Houses to Rent, Furnished
210 Houses to Rent, Unfurnished
212 Houses Wanted to Rent
205 Rental Agencies
190 Room and Board
191 Room and Board Wanted
193 Rooms to Rent
194 Rooms Wanted
204 Shared Accommodations

FINANCIAL
155 Automobile Financing and Insurance
233 Mortgage Loans and Insurance
234 Mortgages for Sale
230 Personal Loans and Insurance
235 Wanted to Borrow

REAL ESTATE
280 Acreage for Sale and Wanted
240 Business Opportunities
241 Business Opportunities Wanted
247 Commercial or Industrial Properties
258 Condominiums
253 Country Homes and Properties
270 Exchange Real Estate
290 Farms for Sale and Wanted
263 Garages for Sale, Rent, Wanted
293 Gulf Island Properties
250 Houses for Sale
265 Houses Wanted to Buy
295 Listings Cancelled
268 Listings Wanted
271 Lots for Sale
294 Mainland and Out-of-Province Properties
169 Mobile Homes and Parks
273 Property for Sale
274 Property Wanted
244 Revenue Property
245 Revenue Properties Wanted
259 Townhouses
285 Up-Island Properties
256 Waterfront Properties

386-2121

Monday through Friday, 8 a.m.-6 p.m. Saturday, 8 -5:30 p.m.

CLASSIFIED ADVERTISING RATES

All rates quoted are for insertion in both The Daily Colonist and Victoria Times.

SPECIAL PRIVATE PARTY WORD RATES
10 word minimum
1 or 2 days 15c per word per day
3 to 5 consecutive days 12c per word per day
6 consecutive days or more 10c per word per day
Real estate, mobile home, rental, clubs, organizations and business advertising does not qualify for these rates.

GENERAL WORD RATES
10 word minimum
1 or 2 days 19.75c per word per day
3 to 5 consecutive days 16.00c per word per day
6 or more consecutive days 13.75c per word per day

SEMI-DISPLAY LOCAL RATES
Any advertisement which varies from 6 pt. regular classified style shall be considered semi-display.
14 agate lines per column inch.
1 or 2 days 71.50c per agate line per day
3 to 5 consecutive days 64.50c per agate line per day
6 or more consecutive days 57.25c per agate line per day
Contract rates for local businesses available on request.

NATIONAL AND OUT OF PROVINCE RATE
Regular Classified 22¢ per word.
Semi-Display 85¢ per agate line.
14 agate lines per column inch.

BIRTH NOTICES
Up to 30 words $4.00
Each additional word 15c

DEATH NOTICES, MEMORIAL NOTICES AND CARDS OF THANKS
61.50c per count line per day
3 consecutive days 53.25c per count line per day

PRIVATE BOX NUMBERS $3.50
Private Victoria Press box numbers are for use only in conjunction with advertising published in the Victoria Times and The Daily Colonist.

VICTORIA OFFICE
2621 DOUGLAS ST. V8W 2N4
Classified counter service, 8:30 a.m. to 5:30 p.m., Mon. to Fri. Closed Saturday.

DUNCAN OFFICE
Advertising, Circulation, Editorial and General Information,
746-6181.
109 Ingram St. V9L 1N8.

TERMS OF PUBLICATION

F.P. Newspapers Limited shall not be liable for non-insertion of any advertisement beyond the amount paid for such advertisement.

In the event of error occuring the liability of F.P. Newspapers Limited shall not exceed the charge for the space actually occupied by the item in question.

All claims of error in publication shall be made within 12 hours thereafter and if not made shall not be considered. No claim will be allowed for more than one incorrect insertion nor for errors not affecting the value of advertisement.

All estimates of cost are approximate. Advertisers will be charged with space actually used.

All advertising copy will be subject to the approval of the Victoria Press, who reserve the right in its sole discretion to classify, reject or insert copy furnished.

All advertisements must comply with the British Columbia Human Rights Act. This act states no advertisement may state or imply a preference, limitation or specification on the basis of an applicant's race, religion, colour, marital status, ancestry, place of origin, age; or sex (unless the matter relates to the maintenance of public decency AND prior approval has been obtained through the Human Rights Branch).

While every endeavor will be made to forward replies to box numbers to the advertiser as soon as possible, we accept no liability in respect of loss or damage alleged to arise through either failure or delay in forwarding such replies, however caused, whether by negligence or otherwise.

NOTICE OF COPYRIGHT

Full complete and sole copyright in any advertisement produced by F.P. Newspapers Limited is vested in and belongs to F.P. Newspapers Limited, provided, however, that copyright IN THAT PART AND THAT PART ONLY of any such advertisement consisting of illustrations, borders, signatures or similar components which is, or are, supplied to Victoria Press by the advertiser in the form of reproduction proofs, veloxs, etc., and incorporated in said advertisement shall remain in and belong to the advertiser.

CIRCULATION INFORMATION

The Daily Colonist 383-4111 Victoria Times 382-3131

Wherever carrier service is maintained, $4.50 per month.
By mail — Vancouver Island and Gulf Islands, $7.00 per month, $20.00 per 3 months, $40.00 per 6 months, $80.00 per year. Rest of Canada, $8.00 per month, $22.50 per 3 months, $45.00 per 6 months, $90.00 per year.
Outside Canada, $20.00 per month, $240 per year.

BY MAIL
Saturday Times Only Sunday Colonist Only
Canada 60 cents per copy, $30.00 per year. Outside Canada, $1.10 per copy, $55.00 per year.

The Daily Colonist Second Class mail registration No. 0516.
Victoria Times Second Class mail registration No. 0675.

ISLAND REPRESENTATIVES
Duncan, Chemainus — Mr. HILTON HOLT 746-6181.
Nanaimo 758-9633 Lake Cowichan 749-6206
Port Alberni — Mr. Fred Suhr 723-8312

1 BIRTHS

BAINAS — Gordon and Jennifer (nee Hearsey) are proud to announce the arrival of their first son, Nicholas Justin, 6 lbs. 12 oz., born May 15, 1980. Many thanks to Dr. D. J. Gardner and the Royal Jubilee Maternity Staff.

BAYFIELD — Born to Terry and Karen Bayfield, on May 12, 1980 at Grace Maternity, Halifax, N. S. A wee darling baby daughter, Natalie Krista, 8 lbs. 3 ozs. A first time for proud grandparents Mrs. Eileen Bayfield of Metchosin and Mr. and Mrs. H. Girardin of Big Tancook Is., N.S.

BROOKS — Born to Jim and Evelyn a boy James William 5 lbs. 15 ozs. on May 9, 1980 at 16:03. Thanks to Dr. Laino and Staff at Victoria General Hospital.

DUNINGTON — Born to Dave and Elaine, a girl, Romanie Lee, 9 lbs., 9 ozs., on May 19th, 1980. Thanks to Maternity Staff at Victoria General Hospital.

GIBSON — Born to Brian and Shirley on May 5, 1980 at Royal Jubilee Hospital a girl, Tara-Lee, 8 lbs., 12 ozs. A sister for Dallas and Darcy. Thanks to Dr. Kardera and Maternity Staff.

PAUL — Nick and Kathy are delighted to announce the birth of Robert Sutherland Paul, 7lbs. 14ozs., on May 19th, 1980- a brother for Christine. Many thanks to Dr. Innes and maternity staff at Royal Jubilee Hospital.

RADLEY — Born to Alan and Cheryl (nee Cairns) on May 19, 1980, a boy, Curtis Alan, 9 lbs. 2 oz. A brother for Heather and future lacrosse pal for Daddy. Thanks to Dr. Cubbage and Dr. Pound and Maternity Staff at Royal Jubilee Hospital.

ROMYN — For Michael and Marjorie, a son, Matthew Arie, 7lbs., 12ozs. Born May 8, 1980. Many thanks Drs. M. Morrison, B. Spencer and Maternity staff Victoria General Hospital.

THOMAS — Born to Andy and Mary Anne, a boy, Michael Alexander, 5 lbs., 7½ozs., May 19, 1980. Thanks Dr. Rasmussen and staff Royal Jubilee Hospital.

TUEY - At last! Born to Terry and Margaret, a daughter, Jennifer Elizabeth Claire, 8 lbs. 4½ ozs. on May 20, 1980. A sister for Brendan. Many thanks to Drs. Rhone, Collison and Maternity Staff at RJH. Special thanks to Drs. Wirk and Ridyard. (Insured)

8 CARDS OF THANKS

We wish to thank all relatives and friends for prayers, kindness, cards, flowers and gifts during my stay in hospital. Also, all Drs. and staff at Jubilee Hospital for their excellent care. God Bless you all. Sincerely Edna & Wilf Fawcett.

14 ANNOUNCEMENTS

OLD COUNTRY TEA GARDEN THE GAZEBO
5460 Old West Saanich Road. Open for light lunches and afternoon teas, 11:30am-4:30pm., Tuesdays through Sundays (closed Mondays). 479-7787.

15 COMING EVENTS AND MEETINGS

ATHLETICS BINGO
EVERY WEDNESDAY
VICTORIA CURLING CLUB
Early Birds 6:45 p.m.

GIANT BINGO
$1000
Sat May 31
Victoria Curling Club

SAANICH LIONS BINGO
FRI. NIGHT O.A.P. HALL
Early Birds 6:45 p.m.
5 Cards For $1
5 Extra Games 25¢ per Card or 5 for $1
Proceeds to Lions Charity

WELCOME TO VICTORIA SINGLES Happening Dance Saturday May 24th at Leonardo DaVinci Centre, 195 Bay St. 9-1 am. A casual and friendly evening for single people. Admission by ticket only, tickets at Hillside Mall. Phone 595-5281, 474-2618.

SWAP AND SHOP
Blanshard Community Centre, 901 Kings Rd. Every Sat. 10-4pm. Great bargains, new items and old. Tables supplied. 388-7696, 387-5506

SINGLES SCENE CLUB dance, Saturday 24 May. Open to the public. White Eagle Hall. Tickets at Hillside Mall. Sorry, no sales at the door. Information, 384-5683, 382-6020, 479-6050.

DANCE, DANCE, DANCE, dance, dance! Dido and the Handpeople, the OAP Hall, 1600 Government. Sunday May 25. 9-1am. $4. Children and outrageous people welcome.

NOW SUNDAY ONLY
Jacklin Centre Swap Meet every Sunday 9:30 to 3:30. For tables inside or space outside phone 478-4696. 3108 Jacklin Rd. Langford.

SWAPPE & SHOPPE
521 Craigflower Rd, Sundays 10am-4pm. Call 388-6120 weekdays 9am-3pm, Sat. 10am-12pm.

MINUS ONE CLUB DANCE, for widowed, divorced, seperated, 9:30pm., Friday May 23rd, Elks Hall, 732 Cormorant. Music by Ernie Fullerton. 598-8314.

MEETING FOR CITIZENS OPposed to Main Land Link. May 25, Sunday 7pm. Empress Tea Room.

16 CATERING, BANQUETS and RECEPTION RMS

ARE YOU PLANNING A party or picnic? The F.W. Woolworth bakery department can supply you with all your party needs. Cakes for all occasions, fancy sandwich trays, chicken, meat trays, salads and relish trays. For more information contact Woolworth Bakery, 1200 Douglas Street, or phone 388-4531

10, 20, 30, 40, 50, 60, 70, 80, 90, 100. You name the number of people in your party and we'll cater it. Catering extraordinaire because we care. Call 384-7151, JAMES BAY INN

20 LOST and FOUND

REWARD LEADING TO RECovery of lost English Setter, male, white with black ears and markings. Right ear tattoo, 7WB4J. Missing since May 3 in John Hart area of Campbell River. Call SPCA, 286-6131 or call collect 248-9362.

REWARD FOR MEN'S BLUE bicycle missing from outside UVIC's Craigdarroch Building 3 weeks ago. Make: Phillips; model: Vox Populi 4-speed. Please phone 477-6911 extension 6891 or 383-4534.

LOST OR FOUND A PET? 478-7333 or 478-8161

LOST: OUR BELOVED puppy, Collie/Shepherd cross, 5 months old. Answers to Mandy. Gone from our home near Lake Cowichan. Reward. Call collect 749-6040.

LOST: FROM HENDERSON Point, Saanich Inlet, white 8' fibreglass dinghy, grey interior, blue nylon rope fender around edge. Denford, 652-2337 or 386-1449. Reward.

LOST-METCHOSIN/ROCKY Point area, small brown terrier, collar with name and address, "Amy". Reward. Call Sheila at work 382-3171, home 595-9975.

LOST BUNCH OF KEYS, ONE ring with green runner, on other Virgo key chain, 4 keys, 2 silver, 2 gold, 1 red key. $25 Reward. 388-7068.

LOST: VIEW ROYAL AREA, beautiful, light grey Persian cat, spayed, with pink collar, blue stones. Very friendly, her name is Sarah. 479-1485

LOST: OLD FAMILY PICtures in large brown paper bag, May 20th, on Fort St. between Blanshard and Douglas. Reward. After 6pm, 382-6344

LOST: JAMES BAY AREA, male grey and black striped Tabby with white chest and 4 white paws. Reward. 383-6991 or 384-4766.

LOST: ROTWEILLER, LARGE black and tan male and large male Black Lab cross pup, May 21st. Burnside-Helmcken. Reward. 479-8596.

FOUND: MALE TABBY CAT, Pearson College-Weir's Beach area. Very friendly with children. 478-7067

LOST LADIES GOLD WRIST watch, Saturday May 17th. Reward offered, 592-6382 after 5pm.

LOST: WAREHOUSE ON QUAdra, white and turquoise beaded necklace. Sentimental value. 592-3523.

LOST: KEYS ON BLUE THONG keychain, around Brentwood Mercantile or Verdier Street. May 18. 656-2881

FOUND ESQUIMALT LAGOON area, medium sized black female part Border Collie. 478-2714.

LOST ON SATURDAY MAY 17th, beside Crystal Gardens, blue baby stroller with canopy, $10 reward. 478-4808.

LOST: BOY'S BLACK RAMpar motocross bicycle, Cedar Hill Community Centre area. 477-3787. Reward.

FOUND MALE COLLIE SAmoyed Cross, black with white on chest, Central Saanich area. 652-1965.

LOST: OLDER SIAMESE CAT, brown and beige, scared, Gorge-Tillicum area, possible Selkirk. Reward. 382-5954.

LOST: BROWN WALLET WITH I.D., Fernwood-Cedar Hill-Cook area. Please call 592-8973 after 5pm or 479-6770. Reward.

LOST: CRYSTAL POOL AREA, year old orange male tabby, 388-9082

LOST FEMALE TABBY CAT with 2" stub tail, $100 reward. Phone 598-0193.

LOST WIRE HAIRED FOX terrier, Cadboro Bay, May 17th. 477-9985.

LOST: MALE APRICOT TOY poodle, Langford, reward. 478-4834

LOST: GLASSES, BROWN case, vicinity McPherson theatre. Badly needed. 477-3225

LOST: ONE WATER SKI, SEA Glider, Discovery Island area. 592-7338 or 385-2132.

FOUND: ONE RING OF KEYS, Cadbora Bay Beach. 382-2964 or 388-4046.

LOST SINCE MAY 16TH, GORdon Head, young red tabby tom cat. 477-3610.

FOUND: UMBRELLA, DOWNtown restaurant, Tuesday. 595-3645.

LOST: ARGUS 35MM CAMERA in Beacon Hill Park, around May 4th. Reward. 592-0386.

LOST: ORANGE AND WHITE cat, male one year. Since Saturday. 479-9149.

FOUND: ORANGE AND white tom cat, Woolco area. 382-1357.

FOUND: SET OF KEYS, QUAdra and Reynolds. Phone 384-5522, 8am to 5pm

LOST: PIED COCKATIEL, gray with long white tail, Colwood area. 478-6808 after 5pm

FOUND: ONE MOTORCYCLE helmet in the Fort Richmond area. 592-4581

REWARD. LOST: BLACK ACcounting book, Lakehill area. 383-7476, 384-4922.

LOST: WHITE MALE CAT, Hillside-Cedar Hill area. 595-3368

LOST: FERRET, DARK brown, white mask. Reward. 477-6351.

FOUND: FAIRFIELD AREA, young black, male, part Siamese cat. 385-0778.

FOUND: PAIR OF MEN'S glasses. Phone 386-8419.

21 HELP WANTED GENERAL

LOVING SITTER FOR PART time in summer and before and after school in September. Your home, near Campus View school. Also need occasional evening sitter. 721-3387

PERSON WANTED FOR cleaning-servicing heating and air conditioning systems. Part time work, leading to full time. Must be over age 25, and have driver's license. Call 386-4141

JANITORIAL
Help wanted for Victoria area, experienced only. Please reply to Victoria Press Box 830

HAIRSTYLIST, WITH SOME clientele required. Modern, friendly salon. Excellent working conditions. 384-2457 after 6pm.

HAIRTRENDS REQUIRES AN experienced hair stylist, versatile in all facets of hair care. Phone 383-3245 to arrange an interview.

WANTED: MATURE PERSON to assist in resthome. 112-743-2291.

STUDENT, UNIVERSITY preferred, for summer employment in resthome. 112-743-2291.

CRAIGFLOWER MOTEL REquires experienced maintenance person, waitresses/waiters, chambermaids. 388-7861.

MAUDES MAIDS LTD.
Require experienced Maids for professional team cleaning service, drivers preferred. 384-8694.

CHAMBER PERSON WANTed, 5 days per week, 4 hours per day. Please apply in person, Sussex Apartment Hotel, 1001 Douglas St before 1pm.

WANTED: EXPERIENCED baker for natural restaurant. Contact Pilgrim's Bakery and Restaurant, Market Square, after 4pm.

CITY CENTRE
Reduced rent for small semi-furnished bachelor for light caretaking - retired person, non drinker, references. 388-9942.

EXPERIENCED RELIABLE short order cook for the Old Victoria Fish and Chip Shop, 1316 Broad Street. Apply in person to the manager, 11am-3pm.

RELIABLE BABYSITTER needed for Friday and Saturday evenings to care for 2 children. Please contact 479-5805 after 5pm

WANTED EXPERIENCED waiter/waitress, 5-hours per day, 6-days per week. Apply Royal Oak Restaurant, Royal Shopping Centre

21 HELP WANTED GENERAL

EXPERIENCED DAIRY farm workers needed for the Victoria area. Two positions available, one temporary, one permanent. Both positions require machine milking experience as well as general farm machinery experience. References required. Apply to 205-3400 Douglas St., Victoria B.C., 382-4274.

PORT ALBERNI
The DAILY COLONIST require newspaper carriers in a number of areas. For approx. 1 hour each morning you could earn a good profit. For more information please phone 723-8312 between 4 & 6 P.M.

CHEF DE CUISINE
Executive chef required for 125 seat restaurant opening in Victoria. Experience in purchasing, inventory and cost control required. Challenging opportunity for the right person. Reply in own handwriting, stating experience and salary expected. Victoria Press Box 835.

NATIONAL TRUST COMpany, Hillside Shopping Center, requires a part-time teller. Previous experience with a trust company, bank or credit union required. Approximately 2 days a week. Apply G.F. Clegg manager National Trust Company, 3108 Shelbourne Street, Victoria, B.C. V8T 3A7.

WANTED: TAXI DRIVERS for established Company in Saanich Peninsula and Sidney. Must be neat, courteous, accident free, over 40 years of age. Earnings approximately $1000 month paid daily. 652-9355 for appointment. Between 6-8pm. References required. No transients.

SHAWNIGAN LAKE INN
requires immediately experienced and personable staff for our newly-renovated resort hotel. Please apply in person.
Cooks
Waitresses
Waiters

FULL TIME YEAR ROUND caretaker/field dock attendant required for Yacht Club, Sidney area. Active handyman, capable of maintaining floats and ramp, and operating fuel pump. Interested parties please apply in writing to Victoria Press Box 819

HOTEL HELP REQUIRED
We are accepting applications for the following: coffee shop personnel; front desk person with night audit experience; and bus persons. Apply between 2-5 pm, Monday to Friday, at the Red Lion Motor Inn, 3366 Douglas St

DENTAL LABORATORY
General duties and deliveries. Applicants must hold a valid B.C. driver's license. Please state references. Reply Victoria Press Box 759

PLEASE HELP
Daycare urgently needed in James Bay school area. After school care for an 8 year old boy. Contact Joyce Nerman, Daycare Information office, Ministry of Human Resources. 386-6174

EXPERIENCED OFFICE help required immediately. Typing, telephone answering and general office duties. Payroll experience an asset. Hour 8-1. Please send resume and salary expected to Victoria Press Box 837

ELECTROLOGIST REQUIRED for established business. Hours and days flexible. Must either be experienced or willing to pay for own training course. Excellent opportunity for hardworking individual to eventually buy into ownership of business. 386-5555

SPECIALIZED CARE FACILfiy requires responsible mature persons for nursing aid/housekeeping duties. On the job training. Own transportation essential. Permanent to suitable applicants. 658-5070 for interview, 10:30-2:30 weekdays.

PRESTIGE APARTMENT REquires mature dependable caretaking couple. Some office experience an asset. Competitive wage, ample time off. No children, no pets. Apply Victoria Press Box 623.

EXPERIENCED JANITORess/Janitor for light duty Janitorial, part time evenings, Monday to Friday. Must be bondable and able to work with minimum supervision. Apply to P. O. Box 517, Victoria, B.C.

WANTED LADY TO TAKE place of housekeeper for Saturday and Sunday daytime, two nights sit in during week for middle aged lady. Non smoker preferred. Own transportation. 658-8028.

BAKER, FOUR 10 HOUR DAYS per week. Interviews 7am-9am Thursday May 22nd to Friday May 30th, except Sunday May 25th and Monday May 26th. Brandywine Bakery, Farmer's Market, 1612 Island Highway.

UPHOLSTERY SUPERVISOR Full time supervisor required for Upholstery Department at Goodwill Enterprises. Wages dependent on qualifications and experience. 385-5756 local 08 for interview.

DAIL A BOTTLE
We require 1 driver, over 19, well groomed with a small car in good working condition. Steady work. Phone 386-2743 after 10am.

AREA FOREMAN
for logging company on Vancouver Island for a 3 side stump to dump operation. Reply Victoria Press Box 790.

REGULAR PART TIME UPholstery Seamstress for busy small shop, top wages. Fully qualified Upholster, full time, top wages. Reply Victoria Press Box 797.

VICTORIA HEALTH CLUB REquires floor instructor for Ladies Gym. Applicants apply in person, weekends 9-12, weekdays 10-1 and 4:30-8:30 at 733 Johnson St.

TYPESETTER REQUIRED BY weekly newspaper, must have experience on computerized typesetting machine with disk drive. Phone 112-248-3202 for interview.

PERSONAL ATTENDANT wanted for physically disabled male, age 21, few hours, mornings, couple days a week. Female preferred. Victoria Press Box 821.

COUNTERMAN FOR ELECtrical wholesaler, experienced preferred. Send resume and references to Henry Electric, 261 Trans Canada Hwy, Duncan, B.C. 112-746-5106

DUNCAN
Wanted mature couple to manage apartment building, please send work history to Paul Cummings, 217-121 Rendall St., Victoria, V8V2E3

SHAWNIGAN LAKE INN
requires a mature security and janitorial person for the night shift. Must be bondable. Salary is negotiable. Please apply in person to the General Manager.

REGISTERED NURSE FOR A new hospital on northern Vancouver Island. Beautiful country, excellent highway. Box 790, Port McNeill, B.C. V0N2R0. Phone 956-4461

METICULOUS HOUSEKEEPer required 2 days per week to maintain house to exacting standards. Wages $40 per day. Oak Bay area. References required. 595-1237.

RESTAURANT TRAINEE. Home making experience necessary. Maturity, salesmanship and confidence required. Leading to full-time. Friars Fish & Chips. Appointments 384-2463.

WE NEED 4 PEOPLE IMMEDIately. The people we have earn from $150 a week part time to $600 per week full time. A car is required. To arrange personnel interview please call 386-7325.

QUALIFIED HAIR DRESSER needed, Esquimalt area. 384-6100, 478-6366.

21 HELP WANTED GENERAL

PROGRAM DIRECTOR FOR HOME FOR LEARNING DISABLED CHILDREN
The setting is a home for up to 6 children with behavioral and learning difficulties, staffed by a program director and 5 child care workers plus auxiliary personnel. The children have individualized programs requiring co-operation with schools, parents and other resources.
The position requires a mature person experienced in staff development, designing of programs, interacting with various professionals and agencies, as well as in the daily running of such a home.
The successful applicant should have a Masters Degree in Psychology or special education or equivalent.
Salary $17,340 PER ANNUM.
Please apply before June 2nd, 1980 to:
Victoria Press Box 805.

741 (VIC) COMM SQN
Students! Are you interested in doing something challenging and exciting this summer? At 741 (VIC) COMM SQN we are offering an 8 week summer youth employment programme which provides training in radio operations, small arms, fieldcraft, map using, first aid and more. The programme runs June 28th to the 22nd of August 1980. In addition this summer employment may lead to part time winter employment which would provide further training in other aspects of communications. Must be a student between 17 and 34 with a Canadian Citizenship and physically fit. 383-3133 Monday to Saturday 8am-4pm and Thursday 7pm-10pm.

NIGHT CLEAN-UP PERSON REQUIRED. FULL TIME EMPLOYMENT. HOURS 12-8 AM. APPLY IN PERSON MCDONALDS RESTAURANT, 3465 SAANICH RD.

EATON'S BEAUTY SALON
If you are bored with your present position and seek a new career, are sales oriented and aggressive, we have a challenging opportunity for you in the field of Electrolysis "Permanent Hair Removal". Fully trained in New York city, expenses paid, full time.
PHONE FOR APPOINTMENT
382-7141 local 249
MRS. SMITH

PART-TIME EMPLOYMENT is available immediately in the Canadian Armed Forces (Reserve). Full-time employment is guaranteed during the summer if you want it. If this interests you inquire about the Canadian Scottish Regiment by coming to the Bay Street Armoury (715 Bay Street) or phoning on Tuesday or Thursday evening between 8 and 10 p.m. — rooms 231 or 229, phone 388-3897. Everyone wants experience, we give it. For those too young to join the militia, inquire about the C Scot R cadet corps.

WE REQUIRE A PERSON WHO is mature, well organized, agressive and willing to accept responsibility. Must be physically fit and have a keen desire to work hard with flexible hours. Successful applicant will work in the service and rigging division of a well established marine sales and service outlet on the Saanich Peninsula. Mechanical and electrical knowledge an asset but not essential. We will train on the job. If you meet the above requirements, contact Mr. Whyte, 656-7286 to arrange an interview.

DUNCAN AREA
Openings for COLONIST newspaper routes in:-
CAMPBELL & BEACH ST. area
CLIFF & HEMLOCK
SEINE & ARNHEM.
Monthly profit varies with number of customers - average $50 to $75 per month. Routes are fairly compact and delivery would be approximately 1 hour per day.
Full details available on telephoning 746-6181 between 2 and 4 PM

THE OPPORTUNITY TO MAKE YOUR MOVE
If you would like to be a part of a growing team and are looking for a good future, we may have the opportunity for you. The individual we seek is a self motivated, people oriented achiever. Able to control costs and promote business is a must. Good starting salary with company benefits and profit sharing. Send resume to: Manager Position, 975 Central St., Prince George, B.C. V2M 3C8.

MAN & WIFE EXPERIENCED general store operation. Volume $18,000-$20,000 weekly. Meat cutting ability desireable. Accommodation available. Top wages plus bonus with generous vacation package. Hour drive from Gold River. Prefer persons interested in part ownership if mutually suitable. Resume: P.O. Box 1220, Port Alberni, B.C. V9Y 7M1.

Maintenance Person For Hotel
Qualifications for employment: boiler experience or general knowledge. General handyman. Have own tools. Willing to be on call. Be able to work under minimum supervision and perform alloted work in timetable set up by management. Please send application to Victoria Press Box 782.

WE REQUIRE MATURE DEpendable couple as resident managers for prestige apartment building of 62 suites in excellent Victoria location. Couple should be non smokers and non drinkers, capable of all minor repairs and related duties and should have own tools. Also to be able to maintain good public relations. Salary negotiable depending on experience. Please phone 382-1097 for appointment.

STUDENTS
Getting frustrated looking for a summer job? If you have use of an automobile and want an excellent return for your valuable time contact Electrolux Canada, 2012 Douglas Street, Victoria. There are also guaranteed scholarships ranging from $500-$1,000 for students returning to their education in the fall.

EXPERIENCED LABORAtory assistant required for Science subjects at Lester B. Pearson College. Applicant must be familiar with basic audio-visual equipment. This is a 9-month renewable appointment. Salary $1350 per month. Apply in writing with references by June 5 to: The Director, Lester B. Pearson College of the Pacific, RR 1 Victoria V8X 3W9.

NATIONL TRUST CO. LTD. REquires a teller for its main Victoria office. Applicants should possess at least one years experience in a banking, trust company or credit union environment. Attractive salary and benefits package. Applications to Mr. David B. Richardson Manager, Savings and Personal Loans, 1280 Douglas St., Victoria, V8W2E5. 388-5451

DAILY COLONIST
Route available immediately.
Area covered:-
ISOBEL, LODMELL, WEAVER, WALFRED and CUALTA.
Approx. 54 papers on route will pay $80 plus per month.
Please phone MR. MACKLEY, 383-4111 local 164

21 HELP WANTED GENERAL

British Columbia Forest Products Limited

Elk River Division requires a

FIRE WARDEN

Individual will be responsible for all the camp and woods fire prevention activities. Must be familiar with testing procedures, maintaining and repairing all fire fighting equipment. Will be involved in training logging crews in fire fighting techniques. A DOT air ticket will be required. Salary to commensurate with experience.

Elk River Division is situated 10 miles from Campbell River, B.C. This picturesque community has a full range of services plus excellent recreational facilities — fishing, hunting, boating, golf, hiking, etc.

Please apply to:

Industrial Relations Supervisor
British Columbia Forest Products Limited
830 13th Ave.,
Campbell River, B.C.
V9W 4H2
or call 112-286-6269

Rec Reception
Oak Bay

APPLICATIONS ARE INVITED FOR THE POSITION OF:
RECEPTIONIST/ STENO
An outgoing enthusiastic person who enjoys working with people in a busy environment, is required. The successful applicant will be required to operate: a PBX switchboard, cash register and electric typewriter. Applicants must be well organized and have an ability to work under pressure without close supervision.
HOURS:
Mondays, Thursdays and Fridays, 2pm-9:30pm. Saturday 9am-4:30pm. Sunday 6:30am-2pm.
Applicants may be asked to relieve for sickness, vacation, etc as required.
SALARY RANGE (1980): $1,008 to $1,080 plus municipal fringe benefits.
Please submit complete resume and/or application by 4pm Friday May 30th, 1980 to: Linda Howard, Personnel, Recreation: Oak Bay, 1975 Bee St, Victoria BC, V8R 5E6.

EXPERIENCED SHAKE block cutters. Steady work, $110 per cord. Equipment required. 728-3295 after 8 PM

RESPONSIBLE SERVICE STAtion attendent, prefer semi retired, midnight to 8 am shift. Victoria Press Box 798

APPLICATIONS BEING ACcepted for full time position in retail hardware outlet. 2213 Oak Bay Ave. for particulars

EXPERIENCED DINING room help for night shift only. Apply in person after 4:30 at The Peacock Restaurant.

EXPERIENCED WAITers/Waitress, day shift. Apply in person 622 Yates St., Day & Night Restaurant.

EXPERIENCED COOK, FULL time, small restaurant and catering. Apply 388-4488, King's Den, 655 Douglas.

EXPERIENCED SHORT order cook, full-time night shift. Apply in person, Day & Night Restaurant, 622 Yates.

FULL TIME COMMISSION driver must be over 19, have vehicle and be neat in appearance. 383-0213.

WANTED: EXPERIENCED upholstery seamstress. Must be able to cut and sew, 2 years experience a must. 652-1591.

CHEF REQUIRED FOR downtown restaurant, 3 years experience necessary. Call 386-8317, Mr La Vigne.

EXPERIENCED HAIRDRESSer wanted for beauty salon in Oak Bay area. 598-2922, 592-7908.

BABYSITTER NEEDED FOR 3½ year old. Mature person. Blanshard Court area. Phone between 8-12am. 382-2468

WANTED CUSTOM PRINTER with production experience. Salary negotiable. True Colour Photo Labs, 383-8111.

DAYCARE REQUIRED FOR 7 year old boy, your home, Sidney area. 3pm-8pm, Monday-Friday. 656-0387.

BABYSITTER NEEDED FOR 10 month girl, half days mid June to August, preferably in Fairfield area. 385-2720

BABYSITTER WANTED, 10½ month girl, Monday to Friday, Sidney. 656-2344.

DINING ROOM COOK WANTed for evening shift for Central Saanich Restaurant. 652-2413.

WANTED RELIABLE BABYsitter, Bay and Quadra area. Phone Linda, 386-3203.

EXPERIENCED PERSON REquired on weekends in ladies resthome. References. 384-3134.

COOK HOUSEKEEPER LIVEin, for one lady, in apartment, Oak Bay. References. 592-6822.

EXPERIENCED GRAVEL truck driver, air ticket. Phone 592-5343 after 6pm.

BABYSITTER WANTED FOR 15 month old boy. Bay-Cook area. 388-9828.

BARBER-STYLIST WANTED, male or female, downtown, 479-3396 6-8pm.

EXPERIENCED DINING room waitress/waiter. Apply in person Tokai Villa Restaurant.

EXPERIENCED SHORT order cook. Apply in person Tokai Villa Restaurant.

SITTER REQUIRED IMMEDIately. Come—in or live—in. 385-8137, 384-0077.

HELP WANTED: COOK-CHEF for the Duncan area, experienced only. 112-748-4365

THE POSITION IN THE VIcoria Y cafeteria has been filled. Thank you for your interest.

CARPENTERS HELPER OR construction labourer. 656-3658 after 5pm.

WAITER-WAITRESS NEEDED for King John's Restaurant, 2666 Sooke Road, Colwood. 478-6312

TWO PEOPLE NEEDED TO work at hard labour for $3.50 per hour. 385-7717.

HELP WANTED: PART TIME 385-1569

DESK CLERK/CASHIER. Call 388-4353.

BABYSITTER REQUIRED, our home, Sears area. 595-1884

21 HELP WANTED GENERAL

HOMEMAKER BABYSITTER required in my home for 10-month old baby, possibly live—in grandmother type, in Colwood. 478-1038.

BABYSITTER REQUIRED IN our home, Willows area. For one year old. Looking for person with grandma experience. Part-time. 592-9667.

HAIRDRESSER WANTED. ARtistic environment. Diversified stylist wanted for hair dressing salon. Phone now, it'll be fun. 595-2944.

BABYSITTER REQUIRED for 2 year old girl, Monday to Friday, 8:15am-4:45. James Bay or Fairfield area. 479-9606 after 6pm.

SUMMER JOB, UNIVERSITY student, full time, to assist immigrant and refugee women and families. Send resume to Room 411, 620 View Street.

COOK REQUIRED FULL OR part time. 382-7406.

22 OFFICE HELP

CLERK STENOGRAPHER
School District No. 61
Greater Victoria
Salary: $6.40-$6.87 per hour (1980 rate)
Applicants for this position must have High School graduation and considerable experience in performing stenographic work, including the ability to take and transcribe dictation.
A comprehensive fringe

22 OFFICE HELP

PARALEGAL IN FAMILY LAW REQUIRED. EXCELLENT SALARY. HITCH & KING. 386-1417.

EXPERIENCED CONveyancing secretary required. Call Heath and Company, 386-1336

PART TIME TYPIST Required, TD Bank. 598-5171.

23 SKILLED TRADES

DIRECTOR
Greater Victoria Society for Alternative Communication

Position: The individual will be responsible for the overall development and administration of the program which provides service to BLISSYMBOLIC users in the Greater Victoria area, will be expected to carry out regular assessments and evaluations for clients' programs as well as some direct service.

Qualifications: Eligibility for membership in the Canadian Speech & Hearing Association preferred. (Individuals with similar background such as Special Education/Blissymbolics will be considered). Organizational and supervisory skills required as well as experience with multiply handicapped children and adults.

Salary: $20,000/year range. Apply to: Chairperson, Greater Victoria Society for Alternative Communication, No. 420-620 View Street, Victoria, B.C. V8W 1J6

VIDEO, AUDIO TECHNICIAN required: an experienced technician with a minimum of 4-years experience in the repair and maintenance of video tape recorders, color video cameras, video switchers, video monitors, audio consoles and all associated equipment. Starting salary $24,000 to $26,000 a year plus fringe benefits. Apply: Victoria Cablevision Ltd., 3690 Shelbourne St., Victoria BC, V8P 4H3, 477-1884, attention John Foss.

ORDERLY
We have a vacancy for one full time and one part time orderly in our orthopedics department. A vacancy also exists for one part time orderly in our urology department. Registration with B.C. Council of Practical Nurses required. Apply to Personnel Officer, Victoria General Hospital, 841 Fairfield Road, Victoria, V8V 3B6

MACHINIST/BORING MILL OPERATOR
Required in Port Alberni, minimum 5 years experience, steady employment, Union shop with all benefits, good working conditions. Call collect, 724-0101- Dave Crowther.

PRINTER
Experienced AB Dick/Multi operator wanted, top premium pay to hardworker. Victoria Print Centre, 622 Broughton Street, across from Eaton's Parkade.

WANTED LICENCED MECANhic with Inter Provincial ticket preferred. Excellent working conditions. Top rate of pay. Send full resume to Victoria Press Box 760.

GRADUATE NURSES
Private hospital requires graduate nurses immediately for holiday relief on afternoon and night shifts. Phone 595-2313 Monday to Friday.

EXPERIENCED RADIO AND television technician, full or part time. Please submit resume in confidence to Victoria Press Box 806.

WANTED HEAVY DUTY MEchanic, for highway fleet. Steady employment. All fringe benefits. Top wages. Reply Victoria Press Box 808.

WANTED TALLYMAN FOR Nanaimo Sawmill. Union wage, permanent position. Phone 753-1161.

GRADUATE NURSE FOR small private hospital for 3 to 11 shift. Phone for interview 383-7814.

WHY WORK FOR SOMEONE? Roofers, see Business Opportunities ad this issue. 112-746-4179.

24 SALES PERSONS AND AGENTS

REAL ESTATE OPPORTUNITY
Modern office with good parking, needs more PROFESSIONAL SALESPEOPLE, excellent COMMISSION SPLIT, some financing available to assist in our many varied company listings. For further details call in confidence to Ken Porter 388-7868 or drop in to 23 Burnside Rd. W.

DUNSMUIR PROPERTIES LTD.

Cardinal Campgrounds Ltd.
is the fastest-growing company in the camping membership business in B.C. with ten parks and adding more. Our contract has been received with tremendous excitement, sales are doubling each month and we need competent people to handle this volume. If you are an experienced salesperson in the direct consumer field, you owe it to yourself to have a look. Earning potential from $3,000-$10,000 per month. Please phone 478-6022 between 9 am and 4 pm.

MUTUAL LIFE OF CANADA
is expanding. We require two salespersons, only ambitious self starters need apply. Comprehensive training programme and two year guaranteed commission to $2,000 a month. For appointment, Mr. Peyton, 385-1471.

OUTSTANDING BUSINESS opportunity with international company. Are you a business minded person, looking for a more rewarding career and a financially secure future? If so, I would like to discuss with you an outstanding business opportunity. No investment required, no door to door selling. Phone for appointment 474-2996

SALES PERSON WANTED: Must be energetic, well spoken, neat appearance and willing to work hard. If you are looking for an excellent income, good training and a bright future in television and stereo sales — Call in person at Homark, 27 Burnside Road West.

WELL ESTABLISHED SECURity patrol firm requires 2 energetic sales people. Sales training, leads and benefits supplied. Equally suited for male or female. Good opportunity to advance to management position. 384-4141, 9am-12 noon only, Wednesday, Thursday, Friday.

AN UNIQUE OPPORTUNITY WITH
The Monarch Life Assurance Company can be yours. An interview can tell us both if we need each other. Please phone 384-6511.

SALES CLERKS
For Gift Shop and Restaurant. Shift work involved. Full time employment. Apply in person to Heritage Village, 321 Belleville St., between the hours of 9-12 am.

EUROPEAN SPA
Wanted for european spa, sales people with experience, must be slim, enthusiastic, likes to work in a friendly atmosphere. Salary and commission. Apply in person on Tuesday, 10-1, at 1570 Hillside. No phone.

MATURE SALES ORIENTED person with knowledge of Jade jewelry and Eskimo carvings to work 6 days a week, 7 hours a day, $8 an hour. Please apply in person with a resume at Tasars Jewelers in the Empress Hotel Lobby

24 SALES PERSONS AND AGENTS

BLOCK BROS.
"THE BESTSELLERS"
REAL ESTATE CAREER
TRAINING PRODUCES SUCCESS

Block Bros. will train you in sound proven methods enabling you to quickly reach your desired level of success. Successful progressive salespeople

ARE NOT BORN, THEY ARE TRAINED

Call today, interviews by appointment only. (Held strictly confidential.)

CALL
"THE BESTSELLERS"
Sidney-Colwood 478-5561
Bill Wonnacott
Douglas St. 386-3231
Bob Hahn
Shelbourne 477-1841
Bob Cullum
Bernie Wilkinson

IF YOU HAVE 10-15 HOURS per week of free time I would like to show you how you can develop a $50,000 a year income. Only serious people with a desire to work for success need apply. Please leave name and number with our service 385-2355.

PART TIME SALES PERSON for retail store specializing in home furnishings products. Required for Monday 9 to 5:30, Wednesday 9 to 5:30, Friday 9 to 5:30 and alternating Fridays 12:30 to 9pm. Apply in writing to Victoria Press Box 866.

CLOTHING SALES-FULL time position, could lead to management. Experience pretered. Telephone 595-2912, Saturday, May 24th, 9am to 12 noon only for appointment.

FULL-TIME SALESPERSON required, construction experience would be an asset. Starting immediately. 383-3425 for interview.

SALES POSITION IN VICtoria (must be over age 21) CALL 754-6241 (Nanaimo) FOR RECORDED MESSAGE.

WANTED: SALESPERSON TO sell original oil and acrylic paintings on commission basis. 386-8156 after 5.

SALESPERSON WANTED FOR Hardware Store. Knowledge of plumbing an asset. Reply Victoria Press Box 831.

TWO TELEPHONE SOLICItors, full or part time, experience not necessary. Wages depending on experience. 386-8835.

25 TEACHERS

SCHOOL DISTRICT #62
SOOKE
SPEECH PATHOLOGIST
Full time position (35 hours per week) available September 1st, 1980 to work directly with students in the Sooke District Schools. Responsibilities include consultative service to parents and to teaching staff. A degree or diploma in speech pathology is required. Experience with school children is preferred. Applications are to be submitted before June 6th, 1980 to District Superintendent of Schools, School District #62 (Sooke), 2227 Sooke Road, Victoria, B.C. V9B 1W9.

26 PART-TIME or TEMPORARY HELP

AVON
EARN WHILE YOU LEARN. Sell Avon part-time and earn good money to help you through school. Call 384-7345.

ARE YOU RETIRED?
Part time position available in a fine Mens Clothing Store. Retail sales experience an asset but willing to train person who has the aptitude, personality and willingness necessary. Ability to coordinate clothing necessary. Phone Owner for interview at 382-3312.

SO, YOU ARE INTERESTED in photography. "The Robert Browning Musical Photo Story" is a co-op members get a share of the profit's, would like to present "The Four Horses of San Marco" and "The Market of San Lorenzo". Interested Victoria Press Box 594.

DELI AND BAKERY CLERKS, part time positions. Must be able to work flexible hours. Some Sundays. 478-1621, Barbara. Phone for appointment.

3 HOURS EVENING JANITORial work, 6 days per week, for industrious reliable student. Must have own transportation. 721-5177.

TELEPHONE SOLICITORS needed, 4 hours daily, 10 til 2pm, housewives and students welcome, hourly plus bonus. 385-6322

BUILT IN VACUUM INstaller needed for well known established Victoria company. Phone 386-3717.

CLEANING LADY REQUIRED for residence in Central Saanich, one morning per week, must have references. 652-4595

PART TIME SECURITY guards required. Available on call with rotating shifts. Apply in person 493 Burnside Rd. East.

EXPERIENCED PART TIME taxi drivers for night shift. 386-7766.

CHAMBERMAIDS, BUS BOYS and tour guides required. Positions are part time. 388-4353

EXPERIENCED PERSON REquired on weekends in ladies resthome. References. 384-3134.

LOVING GRANDMA FOR OCcasional babysitting, my Fairfield home. 381-5030 mornings.

DAYCARE HOME NEEDED for my 5½ year old son. Phone after 6pm, 386-6270.

SITTER FOR EVENINGS, ST. Charles-Rockland area. Between 10-6, 595-3534.

WANTED PRACTICAL OR RN part—time, permanent, hours to suit. 112-743-2291.

RELIABLE MATURE PERSON required for housecleaning and occasional child care 479-5035

LOVING BABYSITTER NEEDed, 3 children, my home, 2 days a week. Phone 479-5632 anytime.

28 EMPLOYMENT SERVICE

RESUMES
Professional resume service by the author of Prepare Your Career Resume. Robert P. Downe, 384-5659.

PROFESSIONAL RESUMES
Realistic prices
Personal, individual attention
384-4478

RESUMES THAT GET JOBS. Professionally prepared. Personal, confidential service. 385-6145.

30 SITUATIONS WANTED

MATURE, ENERGETIC COMmission salesman looking for high potential earnings. Experienced in big ticket sales, both direct and retail. Presently employed and bonded. Will be available for interviews in Victoria June 9 to 13 inclusive. Please leave address or phone number by phoning 478-9678.

30 SITUATIONS WANTED

FORMER INSURANCE ADluster, Teacher of English and civics, (Jamaican Secondary School), Cashier, Clerk, Youth Centre Worker, Forklift Driver, Janitor. Age 37, seeks fulltime or parttime employment. Don, 479-3109 anytime.

RETIRED COUPLE, NONsmokers, non-drinkers, desire situation with accommodation, caretaking. Private residence, country estate property or waterfront property around Victoria. Excellent references. 112-746-6901, Duncan.

AVAILABLE IMMEDIATELY, reasonable rates. Man for landscaping and gardening. Also stone and brick masonary for patios, fireplaces, decorative and retaining walls. Phone Harry Boulby, 382-1382

TRY THE OLD CANADIAN from $6. Cleanups, cartage, handyman. Tree troubles big or small. Hand of experience, heart of a lamb. Lorne Elves, 383-9126 anytime.

SUPPORT GORGE ROYALS Juvenile Soccer Club. Willing to do yardwork, lawns, painting, gutters, etc. Proceeds towards club tour. 9-1 479-2823, 2-8 385-2815

EXPERIENCED HOUSE cleaning, walls ceiling, floors, carpets, upholstery, steam cleaning guarantee jobs. 386-0846.

STRONG AND RELIABLE. Will do anything; moving, digging, gardening, painting, auto, etc. 382-1795 from 12-1 or after 5pm.

EXPERIENCED PAINTER needs work. Interior and exterior, small plaster repairs. 592-7137

TYPING SERVICES. University, business and contract typing. Reasonable rates. Phone Debbie Perry 598-3446 eves.

MAN WITH TRUCK WILL DO cleanup, hauling, chainsaw work, etc. Reasonable. Tony 474-1014.

HOMES PAINTED, REASONable; chimneys repaired; gutters cleaned. 388-7941, 477-9216, Wesley.

HARDWORKING STUDENT will do gardenwork. Call 383-5549 between 5-8pm, no calls after 8pm.

LADY WISHES DAYCARE, her home, beginning September, McKenzie/Quadra area. 727-2403.

HOUSESITTER - RESPONsible quiet young woman desires position. References supplied. Call 383-4495 after 5.

SEMI-RETIRED SEAMAN shipwright, experienced in sail, oil bargeman, marine sales, security, part-time OK. 592-8050.

QUICK DOWNTOWN BUSIness typing, IBM Equipment. Reasonable. Cathy. 385-4322 days, 595-7672 evenings.

YOUNG MAN, 21 NEEDS work, hard working, quick learning, landscaping, construction or ??? 592-6942 Mike

PAPER HANGING, INTERIOR painting, 479-7816 or 479-9215 after 4:30 pm.

RETIRED PENSIONER MAchinist wishes part-time work. 727-2891.

EXPERIENCED WOMAN would like part time cooking and/or cleaning. 383-7464

CASHIER, PART OR FULL time, consider other job offers. Phone Sandy, 479-2658.

EXPERIENCED CLERK FOR summer employment. Consider job offers. Phone 385-9568.

EXPERIENCED JANITOR, also varied experience. Need job. Phone Sid, 386-2688.

JOURNEYMAN STONE mason for hire. Call Gary at 383-2304

MAN WILL DO GARDENING, yard cleanup. Reasonable rates. 658-5005.

GARDENING, CLEANUP, odd jobs. Versatile, experienced and reliable. 383-7657 Bob.

RENT—A—KID
Help with odd jobs, 387-5506

1 YEAR ELECTRICAL APprentice wants work. 386-7087.

HOUSEWORK, MORNINGS, $4 an hour, Call 384-4871, 5-7pm.

33 BANDS, MUSICIANS AND ORCHESTRAS

VERSATILE TRIO NEEDED. Good repetoire of dance music, able to accompany floor-show singer/entertainer. Reading/improvising/professional attitude/sense of humour. Have bookings. Toni 388-5152, 592-4653.

DAVID AND CHARLOTTE Harvey will provide live music for your wedding ceremony (not reception). Piano or guitar, flute and vocal. 595-8619.

WANTED: EXPERIENCED, dedicated rock guitarist, vocals an asset. 479-1906, 382-2231 evenings.

WANTED: EXPERIENCED lead guitarist/vocalist for high energy rock act. 382-8344

WANTED
Strong vocalist for rock band. Call 652-3614 & leave number.

34 PRE-RECORDED MUSIC

WHEN YOU NEED MUSIC for a Wedding, Party, Dance, Get some of the best. CALL
HUD SOUND LTD.
721-3431

ASHLEY SOUND
EXCELLENT Sound System, FANTASTIC Light Show. Many dance packages, example Wedding Package $100. We guarantee your party is a success. 383-6866 after 5pm.

SPINKY'S
Priced to Fit Your Budget.
BAR SERVICE available.
656-1652

CJR CANNED MUSIC.
598-4717.

MUSIC MAN CANNED MUSIC. Give us a call. 479-8043.

TRADE THROUGH CLASSIFIED DIAL 386-2121

36 BUSINESS SERVICES AND DIRECTORY

MARKET VALUE
What is your home worth today? Evaluations with no obligation. Call
477-0191 JIM RESLEIN 477-0952
Royal Trust

Accounting

CHARTERED ACCOUNTANT, available for bookkeeping, write up work, financial statement preparation. From personal residence. Murray Ellis, 385-1011.

Babysitting

LOVING MOTHER IS OFFERing excellent child care in a large, modern home with fenced yard, featuring nutritious lunches & snacks and lots of activities. Brentwood Bay 652-9959.

LICENCED DAYCARE HOME has openings ages 2 years and up. Loving and friendly atmosphere, Albion Rd. 386-9050.

WILL PROVIDE RELIABLE childcare, weekdays in my Esquimalt home. 2 years and over. 384-8261.

BUTTONS & BOWS DAYCARE Center, 319 Benhomer 478-1314.

36 BUSINESS SERVICES AND DIRECTORY

Blinds

WINDOW SHADE SHOP
2727 Quadra 384-4895
Sale of mis-measured
Petite Venetians, ⅓ off
55¾ W; 78 L
85 W; 46 L
43 W; 43 L
35 W; 35½ L
55¾ W; 46 L
Also discontinued colours
roller blinds, ⅓ off

Bookkeeping

BOOKKEEPING SERVICES. Books to trail balance, payroll, accounts payable and receivable done from my home. Excellent references. 598-5144 or 479-9557

SMALL BUSINESS BOOKkeeping. Write-up work, statements, etc. 384-2225 or 658-5784 evenings and weekend.

Brick Layers

ANY KIND OF BRICK OR block work. Quality workmanship guaranteed. 478-1108 after 5.

BRICK, BLOCK AND STONE work. Quality workmanship. 385-0024 or 598-8264.

Cabinet Making

KITCHEN CABINETS, BATHroom vanities, counter tops, all custom built or refacing old cabinets with new modern designs with low price. For free estimate 479-7245.

LIVING ROOM FURNITURE, kitchen cabinets and vanities our speciality. Free estimates. 388-5990 after 5pm.

Carpenters

RENOVATING?
Want some ideas! Kitchens, bathrooms and rec rooms my specialty, for a free estimate call Terry, 479-9573.

F. J. CONSTRUCTION. ALL sorts of carpenter work, additions, alterations, finishing, framing, etc. Private and commercial. Free estimates. Call Fred Jorgensen, 642-3075.

RENOVATING?? REDESIGNing to fit your needs. Extra rooms, sundecks, or full additions. 388-5464 pager 510, guaranteed satisfaction.

DUE TO BACKLOG OF WORK, Bob Innes, 598-2795 will not be able to take on anymore work at present. Sorry for any inconvenience.

FINISHING CARPENTER and cabinet maker, own shop, 25 years experience in all phases. Reasonable. By hour or contract. 642-3518.

FINISHING CARPENTRY, basements, sundecks, siding. Free estimates. Reasonable. Terry 652-4572

FINISHING CARPENTER interior/exterior renovations, quality workmanship, $8.50 per hour, 478-4808.

VERSATILE FRIENDLY SERvice. Quality construction, repairs, drywall, plans. Written estimates Harry 383-6487.

K & M BUILDERS
Building, roofing,
Renovations, drywall.
595-6332 388-5278

PERMA CONST. LTD.
FREE ESTIMATES, 384-2323

SUNDECKS
Also other carpentry work. Please ask for Tom. 721-5286

FRAMING, SIDING, SUNdecks, additions, and finishing. Hourly or contract. 478-2393

NEW CONSTRUCTION OR renovations, planning, drawing, layout and work. 656-4947.

FINISHING CARPENTER. Quality workmanship. No job too small. 384-1650 evenings

FRAMING CREW AVAILable. Call Kase 652-3433.

FRAMING CREW WANTS work. Phone 652-1395.

Carpet Cleaning

REGIONAL CARPET CLEANing, steam cleaning. Living room, dining room, hall, $45. 478-8518

EXPERIENCED UPHOLstery, carpets, steam cleaning. Look like new. Aheer 386-0846

PHIL'S CARPET CLEANING, steam cleaning carpets, chesterfields, chairs. 474-1808.

Carpets and Linoleum

BEAVER
HOME CENTRE
1580 Hillside 595-1225

Victoria's Ozite
Artifical Turf Centre
Grade A lawn turf $5.99 sq.yd.
Grade A Summer Sequence with 3-year warranty, $7.49 sq.yd.
6' and 12' widths
Ozite all-weather adhesive in stock. Also, floor tiles and linos, broadlooms, kitchen and rec room prints.

HOURIGANS
CARPETS AND LINOS LTD.
FLOOR COVERING SPECIALISTS
715 PANDORA AVE. 386-2401

CARPETS AND LINO INstalled, reasonable rates, free estimates, workmanship guaranteed. 383-6791.

CARPET AND LINO. WE LAY the best and fix the rest. 479-0782.

Cement

SMALL LOAD CONCRETE LTD
Ready-Mix Concrete
Sand - Gravel - Fill
Monday - Saturday
Sunday by Appointment
Phone 478-3522 anytime
Eric Allen
or 388-5464 pager 611
2629 Nobhill Rd Victoria

G AND R CONCRETE FINISHers, all type of concrete work. No job too small. Phone 383-8985 after 4.

CEMENT WORK
381-1361

NO JOB TOO SMALL. PHONE anytime for free estimate, 386-6473 Mark, 592-7320 Doug.

Ceramic Tiling

CUSTOM CERAMIC TILING, free estimates. All work guaranteed. 656-5494.

Chimney Service

BLACKSTACK CHIMNEY Sweep, insured tradesmen. Brick chimney repairs, Member of Blue Army, B.B.B. 384-7811, 9 a.m.-9 p.m.

ACME HOME IMPROVEments chimneys repointed or repaired, work guaranteed. Call anytime, free estimates, 478-7233.

ESQUIMALT CHIMNEY Sweeping, 6 days a week, full service. 385-4994

Cleanup Service

NO CASH NEEDED
Attics, basements, yards. Any kind of junk hauled away. Also buy & sell anything of value. Bob's, 386-2451 or 478-8789

REASONABLE CLEANUP Yards, basements, etc. also hauling, free estimates. 479-5673, 656-5671

36 BUSINESS SERVICES AND DIRECTORY

Cleanup Service

CLEAN-UP YARDS, COMposts and basements, prompt service, reasonable rates, 478-4943.

CLEANUPS, ATTICS, BASEments and yards. $10 an hour. Free estimates, special rates for old age pensioners. 388-6781

WE CLEANUP YOUR YARD, compost, garage, carport etc. Free estimates. $12 hourly or job rate. 479-0285, 477-6690.

CLEANUP MAN AND EMPTY truck looking for work, reasonable. 385-7965.

CLEANUPS, BASEMENTS, attics, yards, composts, and junk hauling. 658-5406.

HAULING AND CLEANUPS. Basement, yard, compost. Free estimates. Eugene's, 383-3528.

FATHER AND SON WITH VAN, delivery, cleanups, etc. 386-9500.

WILL PICK UP ANYTHING big or small, call Paul. 478-6832

YARDS, ETC. CHAINSAW work, ¾ ton truck. Call 477-4816

Contractors

STEVE BUTLER CONST. LTD.
Commercial-residential, renovations and design. 652-1440, 652-4346 evenings.

WHEATON CONSTRUCTION LTD.
General Contractors
Building Consultants
385-5702

R.J. MOORE
CUSTOM BUILDERS LTD
FRAMING
Custom housing, apartments. Available immediately. 384-8075 pager 1480.

FARMER CONSTRUCTION
Design — Renovations
388-5121

ISLAND FRAMING
Commercial and residential framing, custom houses. 652-3572

MARVET CONSTRUCTION Ltd. New construction or renovations and alterations, with estimate. Commercial or residential. 479-8061.

T.&C. BUILDERS LTD.
Framing
385-5293 385-8587

FRAMING CREW, RENOVAtions, sundecks, siding, and basements. For estimate call Mike, 478-8546 after 5pm

SMITH CONTRACT JOBBING Ltd. Cabinets, painting, renovations and general repairs. 477-1545.

COMPLETE HOME CONSTRUction services. Sidney and North Saanich. Phone 656-3403, 656-0295, 479-8770

HOME RENOVATIONS AND repairs. Stucco, plaster patching and painting etc. Phone Frank, 479-9297, Bernd, 595-6755

RUSSELL'S CONTRACTING You name it, I do it. 381-0169 after 5.

QUALITY LOG CONSTRUCtion at affordable prices. For free estimates call 652-2027

FRAMING CREW WANTS work. Phone 652-1395.

Drafting

ARCHITECTURAL, STRUCtural drawings, quantity takeoff and estimates prepared, 19 years experience, hourly-contract. 721-5047.

Draperies

HOURIGAN'S
Floor Covering Specialists
CUSTOM DRAPERIES
—Bedspreads—
PROMPT IN-HOME SERVICE
715 PANDORA AVE. 386-2401

SHEER DELIGHT DRAperies Ltd. Complete drapery services, residential and commercial. 477-1314.

DRAPES, SLIPCOVERS, BEDspreads, camper cushions, boat cushions. Workmanship guaranteed. Reasonable. 385-0846.

Dressmaking

ERZSI DRESSMAKING BOUtique now open, professional dressmaking, designing and alterations. Call 382-5712 9:30am.-5:30pm. Mon.-Sat.

GISELE'S CUSTOM DRESSmaking. Design, alteration, restyling. All work guaranteed. Monday-Friday, 8-5pm. Saturday by appointment. 386-4434

LOVELY WEDDING GOWNS, new. Sizes 10 and 12. $130 each. 477-2275.

Drywall

"SPRAYMAN"
Specializing in all types of texture ceilings and walls satisfaction guaranteed. 652-3601.

LOWEST PRICES
All phases, available immediately. 385-2151 before 10am, after 5pm.

DRYWALL APPLICATION, taping, textured ceilings and basement framing. 382-4295

BOARD, TAPE, TEXTURE. Over the phone estimates. 477-1518 anytime.

BOARD, TAPE AND TEXture. Reasonable. Ken 383-1503 or 385-5928.

LOWEST PRICES. PROMPT service, good job. Please phone 386-5228 evenings.

Electrical Contractors

RESIDENTIAL WIRING, ADditions, alterations, dryer hookups, etc. Reasonable rates. Free estimates. Brian, 656-3873 or 656-6656.

RG HELLER ELECTRIC
Resident, commercial, small industrial. Old home rewiring. Very reasonable rates. 478-4032, If no answer 385-5335.

OLDER HOMES REWIRED— No down pymt. We finance at bank rates with approved credit. EDDY'S ELECTRIC—385-7666

Construction or Service Elect. Free estimates. Call Henry
384-3323 (24hrs)

DO YOU HAVE SMALL ELECtrical wiring jobs? No one is interested? Please call evenings. 652-5809.

ALDERLEY ELECTRIC
Commercial and residential wiring jobs, done promptly at reasonable rates. 658-5373.

LICENSED ELECTRICIAN will do new wiring, rewiring, hot water tanks installed. 479-9765.

JOHN THE HANDYMAN, journeyman, electrican. 382-8728.

SMALL WIRING JOBS, SERvice calls, at prices you can afford. 656-5794.

We take the worry out of selling unneeded items. Place a classified ad.

36 BUSINESS SERVICES AND DIRECTORY

Excavating

MANSELL BOBCAT SERVICE. Weekend specialists. Call 478-9458, 478-2570, for leveling, backfilling, septic fields, post holes, sand, gravel or topsoil supplied, spread, leveled. Basements dug, landscaping and rockwork.

ROBERTSON'S EXCAVATING Track machine with backhoe. Roads, basements, backfilling. 595-8530.

BRENTWOOD BOBCAT SERvice and yard cleanup. Reasonable rates. 652-3519, 652-9957

Fencing

Phoenix Fencing
We specialize in chain link fencing from yards to tennis courts. For free estimate call 384-2024.

CEDAR FENCING PACKages, various grades, patterns and lengths available. Hidden Valley Sawmills. Open weekends, closed Sunday at noon. 112-743-2830

MILLER'S FENCE AND GATE, supply and/or install chain link fences, residential, industrial, tennis courts, dog runs and repairs. Free estimates. 656-7529.

ISLAND CHAIN LINK
Fencing in wire or wood
Small jobs a specialty
477-0332.

EUROPEAN CRAFTSMAN, all types of fencing and repairs. Guaranteed work. Gordon Head, 721-3759.

Flooring and Sanding

M & M FLOOR
COMPLETE FLOOR CENTRE
Hardwood, Carpets and Linos
532 William St., 384-0343
Nights: Al, 386-3078
Mike, 652-4308

Furniture Refinishing

REFINISHING EXPERTLY and promptly done. Colour matching, free estimates. 479-7682

PIANOS, DINING ROOM AND bedroom suites refinished. Alpha Finishers Ltd. 383-5521

FURNITURE AND WOODwork hand stripped. Call anytime 384-1002.

Gardening

COMPLETE GARDEN, YARD and lawn maintenance. Residential and commercial. Roses, ornamental shrubs and hedges pruned, power raking. Fence building or repairs. Free estimates. Reasonable rates. 388-4678.

QUALITY LANDSCAPING Ltd. Pruning, gardening, maintenance and cleanup. New lawn preparation, power raking, aeriating, stone work. Monthly rates. Reasonable prices, free estimates. 478-5114, 478-4216.

HARVEY'S LANDSCAPING Experienced chinese gardener. New lawn. Pruning, certified spraying, power raking, aeriating, garden design. All phases. 479-7078, 384-8621.

RAMSAY'S ROTOTILLING, 16½ horsepower tiller, garden small or large. Guaranteed deeply tilled. Enters 32" gate. Last year's prices. 598-6541.

A&C LANDSCAPING, GARden maintenance, year round service. Residential and commercial. No job too small. Free estimates. 384-1848.

MART TEN GARDENING, complete garden care, pruning, spraying, lawns also arbors, pergolas, patios and paths built, free quotes. 598-9860.

ED'S TRACTOR SERVICE. Rotovating, levelling, vegetable gardens and yards. 479-2204 Complete Landscaping 478-1023.

GARDENING, LAWN AND yard maintenance. Tall grass. Good work. Low rates. Andy 592-7381

AFFORDABLE GARDENING, power raking, lawn maintenance, rotohilling, cleanup. References. 478-1841.

LOOKING FOR SOMEONE, hardworking and conscientious to maintain your garden? Excellent references. 595-6210, Julie.

EXPERIENCED GARDENER and landscaper. Free estimates. Call Jacob, 385-7783.

CREATIVE LANDSCAPING Dutch horticultural background. 477-7882.

GARDENING AT FAIR price. 388-4752.

LIGHT GARDENING DUTIES. Mowing, pruning, trimming, and clean up. 477-4816

DON'S TRACTOR SERVICE. Rotovating & level. 477-3913.

DUTCH EXPERIENCED GARdener needs work. 479-8149.

Glass and Glazing

WINDOWS & DOORS
Discounted prices for odd sizes, thermo conversions and screens. Alcan Building Products, 6680 Mirah Road (off Keating Cross Road) 652-3901.

HARRY 477-6534
Residential, picture, auto glass, plate shelves, table tops.

Gutter Cleaning and Repairs

5" CONTINUOUS GUTTERS, special contractor rates. Old wooden gutters renewed. Irwin Industries, 382-5154. Free est.

Handymen

NEED HELP
Repair, renovations and cleaning, plumbing, carpentry, painting, roof repair, fencing, drywalling, gardening etc. 25 years experience. Low price. Free estimate. Try Nick 381-0296.

KAN—DU, 1 TON TRUCK. Hauling, moving, general repairs, construction, patios, clean ups. Let Kan-du work for you. 386-2695, 383-4676.

TWO YOUNG HANDYMEN with pickup will do anything. 595-2483, 478-5735.

Hauling

HAULING: TOP SOIL, SAND, manure, wood, garbage, etc. Eugene 383-3528.

WILL CLEAN AND HAUL, etc. Very reasonable. Tony, 474-1014.

TWO YOUNG HANDYMEN with pickup will do anything. 595-2483, 478-5735.

RELIABLE HAULING AND carpentry, $10 hour. 383-2510 after 4:30pm

¾ TON TRUCK READY FOR work. Call 477-4816

Home Improvements

SOMERSBY
Manufacturers of custom millwork, vanities, cabinets, wood windows, frames, doors, including French doors and windows and pocket door frames. K.D. fir, hemlock finished lumber and mouldings, sanding and resawing. Weekdays 7:30-5:00 Cr. Hillside and Bridge 388-6645

36 BUSINESS SERVICES AND DIRECTORY

Home Improvements

REGLAZE BATHTUBS ON premises white or coloured, also sinks, stoves and fridges. Porcelin or fiberglass surface also chip repairs. Phone Abbey Refinishing Company. 388-9153.

RENOVATING?? REDESIGNing to fit your needs. Extra rooms, sundecks, or full additions. 388-5464 pager 510, guaranteed satisfaction.

Interior Design

FURNISHING your new home? or
REMODELLING your present? STANDARD Furniture's professional design staff is ready to help. Call 382-5111 for an appointment.

Insulation

SAVE MORE IN FUEL COSTS Than you spend on a B.C. Hydro low interest insulation loan. Free $500 government grant for houses built prior to 1961. GR Stewart Home Improvements Ltd. Call anytime 479-7086

Landscaping

DUTCH LANDSCAPING LTD. Professional Services in new lawn preparations, designing, layouts, planting, low maintenance gardens, rock walls, etc. Fully guaranteed. Free estimates. 478-1023.
For tractor service call 479-2204.

NATURAL GARDENING AND Landscaping are the ones to call for a complete landscape service. Specializing in wooden retaining walls. Reasonable rates. Call after 7, 479-0055.

PORTUGESE LANDSCAPING. Stone work, rock walls, fireplaces, and landscaping. Free estimates. Reasonable prices. Jose Viveiros 386-6665.

CREATIVE LANDSCAPING Designing and redesigning. Artistic layouts. Free estimates. Dutch Horticultural background. 477-7882.

Ewen Landscaping
658-8109

Lawnmower Service

ABC ELECTRIC LTD.
831 YATES ST. 382-7221
Electrical lawnmower repairs, all makes. Free pickup & delivery Victoria area.

MARINE & POWER
Service — Centre
Repairs To All Makes
Pick Up and Delivery
402 A Esquimalt Rd. 382-1211

SHARPEN AT YOUR HOME, reel $20, rotary $7. 721-3804.

Masonry

SCOTIA LANDSCAPING Fireplaces, rock walls, face, patio slate. 385-4874, after 4:30 385-9195.

ANY TYPE OF MASONRY work, retaining walls, fireplace facing, slate work and brake work. Call anytime 381-1462.

Miscellaneous Service

SUPER MAID CLEANING Service, offices, privates homes, Langford-Colwood area. $5 per hour. 478-4259.

Sawyer Sharpen Scissors
840 Fort St. 388-6228

EXCELLENT SHOE REPAIR Reg. 485 BURNSIDE E. 386-3222

Moving

DRUM CARTAGE
Truck for every move. Fully insured. Reasonable rates. Free estimates, call 383-9861.

MOVING???
C&M Cartage. Large or small moves. Very low rates. Phone 595-4376 days Monday-Friday, or 656-3651, after 4 pm.

M.B.N. CARTAGE
$20 per hour for 2 men and 3 ton truck with 20' box. Insured. 595-3226

FRANK'S MOVING. FREE ESTimates. Experienced in moving, deliveries and pianos. Insured. 382-5275.

ACCEL MOVERS. EFFIciency at a lower price. Also, pensioner rates, For estimates call 381-0987, 382-9660.

LOW, LOW RATES. HOUSES, apartments. Available immediately. 385-2151 before 10am, after 5pm.

MOVES AND DELIVERIES. Experienced, efficient, insured. Eugene's, 383-3528.

WILL MOVE ANYWHERE ON Vancouver Island. 477-4816

Painters and Decorators

WHY PAINT?
I can clean your building, house or church for 1/5 the cost of painting it. Call for a free estimate, 477-7711, 381-0019.

PAINTING
Interior, exterior, quality work, at a modest cost. Stroke above the rest. Phone Mike before 4pm, 384-6064

QUALITY PAINTING AT SENsible prices. 15% off to pensioners. We texture ceilings too. For a free estimate & the best service in town phone Bill at 478-0125.

PAINTING AND DECORATing, interior and exterior, paper hanging a speciality. 30 years experience. All work guaranteed. Immediate service on small jobs. 479-9401 after 5 pm.

GARRETT PAINTING, PAperhanging, interior and exterior, fast and friendly service. For free estimate please call Charles Garrett 478-0992.

COMPLETE OR PARTIAL housepainting with airless spray or brush. Experienced and neat. Free estimates. 382-2856, 598-0194.

B.M.B PAINTING LTD. RESIdential and Commercial. Free estimates, reasonable rates. Call after 4pm, 642-4522. 20 years experience.

COLLEGE PRO
2-yr guarantee. Established '71. Free est. 385-1334 (24 hours).

INTERIOR/EXTERIOR painting. Free estimates. Reasonable rates. References. Ian Downie 479-0146.

PAINTING AND DECORATing 18 years experience. Free estimate. Guaranteed work. 598-8240.

PAINTING, NO JOB TOO small, interior and exterior. Contact Steve 382-6566.

SPRING SPECIAL. LOW prices. For quick and clean jobs. Call Your's, Douglas 388-9696.

MERINO PAINTING AND DEcorating. Professional workmanship guaranteed. 384-6104.

OLD COUNTRY PAINTER. Own equipment. $8 an hour. Call Scotty, 595-7286

JOURNEYMAN PAINTER, has own equipment, will work by hour or contract. 478-3167.

STUDENTS WILL PAINT your house exterior, hourly rate. 385-7717

ARTS PAINTING AND DEcorating. Experienced and reasonable. 386-9509.

EXPERIENCED PAINTER will do interior and exterior, small plaster repairs. 592-7137.

36 BUSINESS SERVICES AND DIRECTORY

Painters and Decorators

EXPERT PAINTING BY full-time professionals. Work guaranteed. Free estimates. 386-0508 or 384-4201.

OLD AGE PENSIONERS PREferred. Residential painting. Yellow pages or Garth Glover Painting, 385-6422.

MARK TEN PAINTING & DEcorating, clean quality interior and exterior work at reasonable rates, free estimates. 598-9860.

Plasterers

STEVE STUNDON LATHING Industries Ltd. Specializing in older homes, interior and exterior plaster and stucco, also insulation guaranteed 100% coverage. Call for free estimate 382-8834

LET TONY DO IT. FRIEDRICH plastering and stucco. Patching specialists, older home stuccoed, pebble dash, resurfaced. Styro stucco. Guaranteed clean quality work. 656-2064.

PLASTERING AND STUCCOing, also small jobs in patching and lathing. Ask for Jim. Evening calls welcome. 478-1118, Jimy's Plastering & Stucco.

STUCCO
New and older homes stuccoed. Quality work. Brook Plastering, 478-8775

STAN OLSON
383-0897

COLEMAN PLASTERING Quality lath and stucco. 478-9976.

PLASTERING, STUCCO, REpairs, reasonable,

39 PERSONALS

LADY IN 40'S WISHES TO meet interesting, intelligent gentleman, 40-55, for companionship. Reply Victoria Press Box 859.

PREGNANCY AND BIRTH control counselling. Victoria Birth Control Clinic. For appointment phone 385-3351.

TROUBLED BY SOMEONE'S drinking, the Al-Anon Family Groups can help you. 382-0744 or PO Box 654, Victoria, V8W 2P3.

URGENT:-MR. K. C. SAVORY personal effects from Lisbon. Contact Balfour-Guthrie, 685-0211, extension 270.

ACTIVE CHRISTIAN GAL. Have friendship for born again widower 30's-40's. Give incorruptible. Victoria Press Box 802.

DON'T WANT TO UNLOAD ON family or friends? We at NEED care about your concern. Call 386-6323 today.

YOUNG BI MALE SEEKS another young guy for a long term friendship. Victoria Press Box 825.

SINGLE MOTHER SEEKING companionship of sparkling, sincere, hippie man Victoria Press Box 750

WANTED FEMALE FOR SENsual 41 year old generous male immediately. Victoria Press Box 857.

WHO CARES IF YOU ARE pregnant? Birthright does. Phone 384-1431.

ALCOHOLICS ANONYMOUS 383-0415

40 BUSINESS PERSONALS

PERSONALIZED DATING SERVICE

Helps you meet the people who want to meet you, whether you're looking for sincere friendship or a life long relationship. Call today

478-3213

"Western Canada's largest dating service".

DIVORCE

$100 plus FILING FEES

We prepare your divorce papers over the phone — fast. For more information, call THE LAW SHOPPE of JACK D. JAMES, M.B.A., LL. B. TOLL FREE 112-800-663-3035. (In Vancouver area call 687-2442). Credit terms available.

SEX THERAPY,

Relationship and marital counselling for individuals and couples, heterosexually and homosexually oriented.
H. GRANT SULLIVAN, MSW, RSW. Phone 385-1559 for appt. (Mon.-Fri. 10-4)

BOWLERS - SALE PERSONAL bowling shoes at 1979 prices. Bowling balls and bags while they last. The Bowler's Pro Shop at Mayfair Lanes. Sale hours 11am-5pm daily. Closed Sunday. Sale continues until May 31 at 5pm. Call Hilda or Roy Kerr at 383-4033

WILL ANYONE TIRED OF MEdiocre food, bad service, in a poor atmosphere please call 384-4136 for reservations at CENTRAL PARK. Merely the finest restaurant in town with great cuisine, excellent service, in a magnificent atmosphere.

MRS. THERESA, TAROT cards and palm readings. May help and advise on all problems of life. All readings are private and confidential. For appointment call 386-7540 open 9am-9pm

VISITORS ACCOMODATION CENTRE 658-8412
Sleeping rooms for tourist overload required.

VISITOR'S ACCOMODATION CENTRE 658-8412
Extend Victorian hospitality and earn substantial extra income.

RELAX, REVITALIZE! VITAFlex reflexology. Appointments. Home visits. Dressler, Dancenergy & Vita-Flex. 384-3841, 24 hrs, 383-5562 9-11 am.

REMOTE CABIN ON LAKE IN Chilcotin, needs caretaker, no duties/no pay. Ideal solitude for artist or ? Pretty countryside. Victoria Press Box 824

INSTANT CASH FOR B.C.R.I.C. Shares! Harbour Square Ticket Sales, 910 Government. 381-6114.

SUNASU PRODUCTS, INDEpendent Distributor. Information 479-5907. Vitamins, Minerals and Hi-Protein.

PERSONAL COUNSELLING Couples, individuals. For consultation. Please call 598-9476 10am-4pm, 7-9pm.

PATIO DOORS, WINDOW FLY screens, quoted fitted guaranteed. Old, established Duncan Ltd. 385-4258.

FOR A FREE PERSONAL facial in your own home, using completely organic products, please call Monique at 388-7745.

TAROT CARD READING, Ancient Keltic Method, Palmistry, etc., call Mary Anne 383-5454.

HYPNOSIS COUNSELLING Licensed consultant Bill Boychuk. Call 382-4092

STOP SMOKING PERMANently. University proven successful, no obligation, 382-2262.

PAST LIFE RECOLLECTION through regression with Mario Biasio, 386-8062.

ASTROLOGY AND PSYCHIC readings. For appointment call Wayne at 385-0044.

PROFESSIONAL CARD READer seeks table in business or restaurant. 385-6855 evenings.

SUNSHINE DATING SERVICE 478-7735
Special for ladies this week.

SINGLES SCENE DANCE, Saturday, May 24. 382-6020, 479-6050.

MRS. PAYN-JONES, TRANCE medium, questions answered. 386-3603

CARD READING IN DEPTH Seventh Year 656-1753

EUROPEAN FOOT CARE By Monika 478-1245

VICTORIA SINGLES HAPPENing Dance May 24th. 595-5281.

42 EDUCATION

TUTORING— PROFESSIONAL help by experienced teacher. French, math, new and old methods. 598-2331.

TUTORING-MATH 10, 11 AND 12, by university student. 595-5681.

SUMMER SCHOOL, MCGILL Tutoring College. Children all ages. 478-5559.

60 FUEL

BUY NOW AND SAVE, SEAsoned fir and spruce, split and delivered, $60 per cord. Phone weekdays between 8:30 am—3:30 pm, 385-4007.

ALDER WOOD, SPLIT, DElivered, $45 pickup load, $70 cord. 478-4815.

PRESTO LOGS
BEAT THE WINTER SHORTAGE, BUY NOW. 383-3528.

SPLIT ALDER, 4X4X8' CORD, $75 delivered, 112-743-9442

ALDER SPLIT DELIVERED, $70 per cord. 388-7607.

63 TIMBER

WANTED TIMBER
FELLED, BUCKED or STANDING
Fir, Cedar or Hemlock
Ideal Sawmill Ltd.
385-0441

65 BUILDING SUPPLIES

HOME LUMBER & Building Supplies
470 Ardersier Rd. 385-8711

PLYWOOD SALE
STANDARD

4x8—5/16 Std fir	$6.25
4x8—⅜ Std fir	$7.50
4x8—½ Std fir	$10.25
4x8—⅝ Std fir T&G	$12.50
4x8—¾ Std	$14.50

	Factory	D:UnS
4x8—¼	7.50	$5.50
4x8—⅜	9.95	$5.95
4x8—⅝	14.50	$9.50
4x8—¾	17.50	$12.95

LUMBER SALE
STD. and BTR FIR

2x4—6'	$155
2x4—92¼ pet Studs	$265
2x4—8'—14'	$320
2x6—8'—14'	$320
2x8—8'—24'	$320
2x10—8'—24'	$395

Louvered Bifolds
#1 Select Mahogany c/w hardware
½ Louver Full Louver

2668	$38	$34
5068	$74	$65

Duroid Shingles
210 wt. No. 1 Asphalt self seal. All colours in stock, per bundle. $8.95

INSULATION
FIBREGLASS
PRICE PER 1,000 sq.ft.

R12—4"	$165
R20—6"	$265
R28—8"	$375

GYPROC
Price per 1,000 Sq. Ft.

½" GYPROC	$135
⅝" FIRESTOP	$180
STUCCO WIRE	$30
PERMAX	$6.50

Deliveries made anywhere on Vancouver Island and Gulf Islands. Before you buy compare our prices. For quality, service and guaranteed savings, phone:

386-3374, 385-8711

JUBILEE BUILDING SUPPLIES Ltd.

OLYMPIC STAIN
BUY 3 - GET 4
SALE ENDS MAY 31

FIBREGLASS INSULATION
R12 - $165 per M
R20 - $265 per M

ALSO: NEW SATURDAY STORE HOURS
8:00 A.M.-5:00 P.M.

6772 Kirkpatrick 652-9141
OFF KEATING X ROAD

CAN WEST
BUILDING MATERIALS
3005 JACKLIN RD.

2x4—ECON	$99/M
1x8—ECON shiplap	$120/M
⅜" K3 BOARD per sheet	$5.50
4" CERAMIC TILE 854 a sq. ft.	
qp¼" ASPENITE per sheet	$5.95
4x8 - ½" Drywall per sheet	$4.19

OPEN MON.-SAT.
478-5509

NORSECRAFT HARDWOOD Industries Ltd. 383-4233

NOW IN STOCK
SYCAMORE
North America
ALSO: Open Saturday All Day
531 David St. 383-4233

AS NEW, KITCHEN CABINETS AND BATHROOM FIXTURES. Result of apartment building redecoration. Beautiful honeytone cabinets and vanities. Also, carpeting. All in excellent condition. Call Robert, 384-5948 for viewing at #4-210 Douglas Street.

ROUGH CEDAR ALL DIMENsions and grades, fencing packages, wavy edge siding, custom re-sawing, odds and ends for do-it-yourselfers. Hidden Valley Sawmills, open weekends, closed Sunday at noon. 112-743-2830.

BUILDING A HOUSE?
Shaw fireplace, Zero clearance, fan forced fresh air intake, double dampers, glass doors, stainless steel firebox with 25-year factory guarantee. Excellent heat output through the heat exchanger. $594.82. 474-1374.

REBAR
ATTENTION BUILDERS
Mesh and rebar cut, bent and delivered. Best prices. 652-5523, 595-8166

SAANICH LUMBER YARDS
Garages, Carports, Fencing, Garden Sheds, Greenhouses, Chicken Houses, Dog Kennels, Compost Box, Workbenches. 1496 Admirals Road 385-2486.

WINDOWS & DOORS
Discounted prices for odd sizes, thermo conversions and screens. Alcan Building Products, 6680 Mirah Road (off Keating Cross Road) 652-3901.

SLUGGETT & BROWN JOINERY
Wood Windows, Doors, Frames
526 DISCOVERY ST. 382-3011

ROUGH LUMBER, CEDAR shakes and shingles, fencing material, custom orders and kiln drying. Wholesale prices. Chemainus, 246-9622.

BUDGET HARDWOODS LTD lowest prices in town on top grade Kiln dried hardwoods Saturdays 9-5, 415 B Hillside Ave. 386-3334.

TOOLS 'N SPACE
Hardwoods, pine & cedar. 338 Catherine St. 383-9600.

STEVE BUTLER CONST. LTD. Pre-fab cabins and garage packages. 652-1440, 652-4346 evenings.

TOP QUALITY
Pre-cut cedar fencing, open weekends. 642-5972.

ITALIAN TILE AT DIRECT IMport price, a genuine saving. 386-2812.

18" BARN SHAKES, TOP quality, good supply. $52 square. 652-4368

CEDAR FENCE POSTS, SPLIT or round, also fence rails. Phone 652-4870.

#1 1X8 CEDAR BEVELLED siding, $500 per thousand. 478-3671.

18" HANDSPLIT BARN shakes and 18" handsplit heavy resawn shakes 477-4674.

FULL METAL SPIRAL STAIRcase for sale. Offers. 479-0896

65 BUILDING SUPPLIES

BUTLER BROTHERS BUILDALL
2046 Keating X Rd. 652-1121
SERVING THE SAANICH PENINSULA WITH A FULL LINE OF

FENCING SPECIALS
1x4 Rough Cedar
25¢ per 4 ft. piece
88¢ per 8 ft. piece
Other lengths available
1x6 Rgh fir — 15¢ lineal ft.
1x8 Rgh fir — 20¢ lineal ft.
4x4 Pressure treated posts
70¢ lineal ft.

OPEN SATURDAY
8-5:30

21 SQUARE 18" BARN shakes, $45 a square. 479-3778.

70 MUSICAL INSTRUMENTS

SPEAKERS
for musc. inst. & P.A.
SPEAKERS
EV, JBL, ALTEC & more
SPEAKERS
with/without cabinets
SPEAKERS
new & used from $25
AT
McMusic
COLWOOD
2244 Sooke Road 478-4622
Mon.-Fri. 10-7, Sat. 9-6

GUITAR REPAIRS
High-quality, fast, efficient work on all types of guitars, generally same-day service on most repairs and modifications except fret replacement.
We also turn normal FENDER amplifiers into fire-breathing monsters (for a very reasonable fee.)
THE GUITAR SHOP
Soft Sounds Music
535 YATES 381-5814

WANT A CONSOLE AT A SPINET PRICE? HAMMOND ORGAN MODEL E-30B WITH 61 NOTE KEYBOARDS & 25 PEDALS IN BEAUTIFUL MAHOGANY FINISH.
$3995 DELIVERED
BERNIE PORTER MUSIC
725 CALEDONIA 382-9542
PARK FREE

VERY SPECIAL! BALDWIN FANTASIA ORGAN, FULL CONSOLE MODEL WITH FANTOM FINGERS FEATURE. ABSOLUTELY TOP CONDITION. $5995.
BERNIE PORTER MUSIC
725 CALEDONIA 382-9542
PARK FREE

NEW GRAND PIANO
5'9" only $5900.00
GLEESON MUSIC CITY
Home of HAMMOND Organ
714 FORT 388-9632

COMPACT COMPLETELY portable electric organ, two keyboard banks, bass pedals, other features, two channel transistorized amplifier and dual speaker. $1100 Value, $700 or offers, 477-1207.

BEAUTIFUL GOLDEN OAK upright grand piano and bench, ivory keys, in perfect condition. Very fine full tone. No work needed. $1800. 721-3605 after 5pm

ARIA PRO II ELECTRIC GUItar, with case, $600. Traynor amp, TS 200 watts with amp cover, $700. 3 months old. Excellent condition. Phone after 6pm, 112-646-2068, ask for Dennis

HAMMOND ORGAN, FULL consoles and full pedal board, built-in Leslies, in mint condition, $5000. ono. Evenings only 592-2642.

PRECISION BASS COPY, with Fender pickup and case. $225. Hohner acoustic guitar. Good condition. $250. 592-7506 after 5pm

LOVELY ENGLISH COTTAGE piano. 4' high. Rosewood case, steel frame, standard action. Excellent condition. $850. 658-5025.

LOWREY ORGAN LC98, BUILT in Leslie, automatic accompaniment, tapedeck, like new $2100 or best offer. 477-0432 after 5pm.

ANTIQUE STEINWAY square grand piano completely refurbished. $6,500.00 O.B.O. Nanaimo, 754-4839.

GUILD G75 GUITAR, EXCELlent condition, rosewood back and sides, Martin hardshell case. $600. 656-2200.

OVATION #1617 GLEN CAMPbell acoustic electric, with case, 6 months old. $1400 new, trade considered, $800. 598-2709

FENDER F-03 GUITAR $114. PAMUS MUSIC, 1108 Blanshard (at Fort) 386-8475.

TAKAMINE AF 360 ACOUSTIC guitar with case, two weeks old. $360. 592-3649.

FENDER BOX WITH TWO 15" speakers with one Altec. Sacrifice. 478-8914 evenings

YAMAHA BK4 ORGAN WITH rhythm and auto bass chord. $950. 479-9234

JUST LIKE NEW ROLAND RF-201 space echo. $600 or best offer. 382-0932

SILVER TONE ELECTRIC guitar, like new, plus 70—watt amp. $160. 382-1776.

UPRIGHT "WEBER" PIANO, excellent tone. First reasonable offer takes. Cobble Hill 743-4603.

SMALL PIANO, BIRD'S EYE walnut, very old. Ivories excellent. Needs tuning. $375. 477-6251

SALE-SELECTED SHEET music 50% off. Hall & Fairfield Music, 714 Fort, 385-3307

HAMMOND 2-KEYBOARD home organ, good condition. $995. 595-3397.

ERIKSON 5 STRING BANJO with training record and book, $285. 642-5702.

6 STRING YAMAKI GUITAR, almost new, $200. 479-8928 or 383-0543.

PEAVY BASS AMPLIFIER, $300; Mann 5-string banjo, $250. 382-3449.

SG COPY WITH DIMARZIO and Peavey pacer 45 watts, $250 each or best offer. 595-5318

NEW BALDWIN PIANO, 15 months old. Value $3400 will sacrifice $2400. 478-9653.

WANTED TO BUY GOOD reed organ. Phone 384-7092 mornings.

ANTIQUE CABINET GRAND piano, beautiful tone, quality built, $1750. 592-9716.

NEAR NEW 120 BASS PIANO accordian with case, $200. 477-1207.

VIOLIN BASS GUITAR (BEEtle bass) $125. DR55 Rhythm box programmable $150. 652-3739.

CANADIAN UPRIGHT PIANO and bench, newly refinished. Asking $900, 386-3397.

4 YEAR OLD CORDVOX, BEST offer. After 4, 478-8763.

WANTED: ¾ SIZE CELLO. Apply Victoria Press Box 846.

WANTED AMPEG SVT. 382-6149 after 6.

CABINET GRAND PIANO AND stool, $1000 or offers. 598-4762.

VIOLA, EXCELLENT CONDItion. Offers. 595-8340

70 MUSICAL INSTRUMENTS

RENT A PIANO
RENT A BALDWIN
PHONE OR COME INTO
BALDWIN PIANO & ORGAN CENTRE
"Right Across From The Bay"
381-0551 1736 Douglas

THOMAS ORGAN, MODEL 425, IN EXCELLENT CONDITION $1495. CUTE BUY!!
BERNIE PORTER MUSIC
725 CALEDONIA 382-9542
PARK FREE

Used Wurlitzer 4020D, full spinet organ and bench. Includes 4 families of organ tone, slide, autorythmn, solo controls, solid state components in a beautiful fruitwood cabinet $1395.
SCOTT PIANO AND ORGAN
1400 Blanshard 386-2434

71 MUSIC TEACHERS

"Enroll To-Day"
FOR PROFESSIONAL INSTRUCTION
Guitar - Accordion
Piano - Drums
Organ - Violin
BERNIE PORTER MUSIC
725 Caledonia 382-9542
Near The Bay

EVERGREEN MUSIC. PROfessional instruction in guitar, piano, and voice. 388-9153.

77 MOTORCYCLES

VESPA
SCOOTERS ARE HERE!

P200E Tour, oil inj.	$1985
P200E Tour, 95 mpg	$1725
100cc Commuting, 155 mpg	$1249

MOPEDS
FREEWAY MOPEDS
40 mph top speed 160 mpg

Mobylette 50, dbl seat	$849
Mobylette 50 LC, new	$799
Mobylette 50 L, new	$699
Mobylette 40 S, new	$549

CITY MOPEDS
28 mph top speed, 180 mpg

Vespa Giao, new	$549
Solo-Mars D13, new	$469
Gioletta, 300 miles	$419
Solo-Mars T-rider, 340 mi.	$365
MOTORIZED BICYCLES	
21 mph top speed, 210 mpg	
Solex fielding HD, new	$445
Solex 4600 - 300 miles	$379

ISLAND MOTORS
385-3515 602 Esquimalt
Closed Monday Dealer 5138
Mbr. Better Business Bureau

HARLEY DAVIDSON
Yes . . . we've got 'em all in stock
See Us Last . . .
Before You Buy
Victoria Honda
2851 Douglas 386-8364
Dealer 5854

1980
HONDA
MOTORCYCLES
See Us Last . . .
Before You Buy
VICTORIA HONDA
2851 Douglas 386-8364
Dealer 5854

HARLEY DAVIDSN & BELSTAFF
The best combination for motorcycle touring. See them at
BROOKLADS MOTORCYCLES
937 Fort 383-5926
Dealer 6121

NOW OPEN
Motorcycle Services. Service to all British and Japanese machines. Same-day service on tuneups. 656-A Discovery Street (rear of Rolex Plastics). 381-1116.

1978 YAMAHA 500 SINGLE, 7,000 KM, Michelin M45's, mirrors, luggage rack, back rest, 2 Bell Magnum II's 7¼". Excellent shape, $1,600 or best offer. 642-3348 evenings.

78 HARLEY DAVIDSON 250 Enduro, only 1000 miles, excellent condition. Street driven only. $1100. Mark after 4:30, 598-5204.

1977 SUZUKI 750CC, WITH Windjammer fairing and saddle bags, in beautiful condition, 2300 miles. For information call 656-4111 or 656-5328.

1978 YAMAHA 750 SPECIAL, custom paint, custom seat, chrome rack, immaculate. $3200 or best offer. 721-3255,

1977 BONNEVILLE TRIUMPH 750, 4500 original miles. Excellent condition. $2000. 652-4065 after 5 pm.

'79 YAMAHA 650 SPECIAL, black, excellent condition. $2300. With custom seat $2400. After 4 pm, 478-0161.

79 KAWASAKI 200 STREET bike, 3000 km, excellent condition, helmet included. $1000. Between 10-3:30, 595-7942.

URGENT, MUST SELL, 1979 Honda 750F Super Sport, 3900 km. 656-2921, ask for Brian before 5 pm.

1977 YAMAHA RD 400, 2300 KM, very clean, $1000 firm. 1977 Kawasaki KH 100, 1500 km, $500. 384-0969.

78 YAMAHA 125 ENDUROLIKE new. $700. Kawaski 125 dirt bike, $450. Yamaha GT 80, $225. 479-8580.

76 YAMAHA YZ80, GOOD condition, $375. '77 Honda XL75 on/off road. Excellent mechanical condition, $450, 658-8607

GOTTA SELL 1979 XL500S Honda. Asking $1850. Phone 384-7318.

77 YAMAHA TY175, LOW hours, street legal, $800. 479-6124.

HONDA 754 SUPER SPORT 1978, 20,000 km, $2500. 381-1387 after 4 ask for Claude.

79 1100 YAMAHA SPECIAL, 6500 kilometers, showroom condition. $4000. 385-1812.

1968 OSSA 250CC, 4-SPEED, dirt bike, runs well. $300 or best offer. 990-A Jasmin St.

'77 KAWASAKI KZ650 four, excellent condition, Dunlop K81 tires, $2000. 112-743-5070

76 HONDA 50CC MOPED, EXcellent condition. $350. 479-2375 after 6 pm.

'72 HONDA CB350, GOOD CONdition, various new parts, extras. 385-6657

HONDA 1980 CM400T, 300 KM. Phone 592-4327 or 592-2448, after 5.

77 MOTORCYCLES

LOOK AT THIS!
'79 HONDA CR SUPER SALE
1 ONLY - NEW '79 GL100
—Vetter SS fairing and lowers.
—Deluxe Kauser bags and trunk
—Reg. list. $6069.
SALE $5299
NEW CR125 RZ
Reg. '79 List $1739
1 ONLY $1044
NEW CR250 RZ
Reg. '79 List $2239
2 ONLY $1288
(First come, first served.)
No trades, shipment arriving May 6-7
Deposit will hold.
PLUS MORE GREAT
'79 HONDA BARGAINS

1 only XL250's	$1699
1 only XR250	1699
2 only CM 185's	1349
1 only CX500 STD.	2699
5 only CB650 deluxe	2699

ON DISPLAY NOW
The New Honda C70 Scooter
ALL THIS AND MORE at
MULLINS MARINE
925 Yates St. Dealer 5245
382-1928 382-4515

Check These New
YAMAHA DEALS
'79 TRAIL MODELS

1 only MX80	$649
2 only GT80	739
3 only 1T175	1399
2 only XT500	2099

'79 ROAD MODELS

1 only XS400 2F	$1699
2 only XS750 F	3099

'78 ROAD MODELS

2 only SR500	$1899

1 ONLY - NEW '79 XS1100
Complete Vetter tour pack. Reg. list $6300
SALE $5499
1 ONLY - NEW 1980 XS850
MIDNIGHT SPECIAL $4299
MORE 650 MAXIM 1's
Available Now
MAKE YOUR Best Deals Now
On 1980 Models
ALL AT
MULLINS MARINE
925 Yates St. Dealer 5245
382-1928 382-4515

USED BIKES
ROAD

78 YAM 1100, loaded	$4999
79 YAM 1100 Spec. 258km	4499
78 HON CX500 many extras	299
73 HON CB750	2499
79 YAM 650 Spec. extras	2499
79 HONDA CBX	4199
78 HON CB750F	2499
77 YAM 750, loaded	3399
77 SUZ GS 750	2199
79 YAM RD400	1699
78 YAM SR500	1699
78 HON CB400A extras	1699
77 HON 550F	1599
78 YAM XS400 mags	1499
74 HON CB550	1399
76 YAM 650	1399
79 HON CM185	1199
76 YAM RD400	1099
73 HON 500	1099
73 HON C70 perfect	499

TRAIL

79 HONDA CT90 as new	$829
78 YAM TT500 as new	1599
78 YAM TY250 as new	1499
78 HONDA XL175 as new	1199
78 HONDA Z50	529
77½ YAM DT175	1099
77 YAM 1T175	899
76 YAM TY175	899

AS-IS SPECIALS
SOME ROUGH . . . SOME QUITE GOOD
ROAD

74 HON 750 - 4	$1399
71 NORTON 750	1199
77 KAW KZ400	1099
76 SUZ 750 GT	999
77 SUZ GS400	1199
73 YAM 75 Scooter	229
76 YAM RD400	899
72 SUZUKI 500	849
73 HONDA CB125	449
78 HONDA CB125	599

TRAIL

74 YAM DT125	$599
73 YAM DT100	369
72 YAM 60	269
73 YAM GT80	299

ALL AT
MULLINS MARINE
925 Yates St. Dealer 5245
382-1928 382-4515

1973 CD175 HONDA, TESTED, good condition, asking $500 or best offer. 478-6768.

'79 YAMAHA XS 750F, FAIRing with tinted shield, 3000 km. 652-2241.

72 SUZUKI 100, STREET-TRAIL bike. Like new. 385-9561 after 5pm

1977 YAMAHA 175, IT, NEEDS minor repairs, runs well. $600. 112-646-2068.

HONDA Z50A MINI TRAIL bike. Good running condition, $150. 595-1569.

1977 KAWASAKI 400, 3 CYclinder, low mileage. $1095. 592-3605.

1979 YAMAHA 650 SPECIAL. Cash, or trade for car. 656-3400 after 6pm.

75 HARLEY SPORTSTER, $3700. Good condition. 382-8858 between 5-7pm.

1973 HONDA SCRAMBLER, CL-350, 12,000 miles, runs good. $400. After 5pm, 592-5304.

KZ 1000
Excellent condition. $2500. 656-6835

1978 YAMAHA 750 SPECIAL, excellent condition. $3000. 595-4688

1975 SUZUKI TS250, EXCELlent condition, great for street or trail. After 4 592-6791.

'74 YAMAHA TRIALS BIKE, good condition, best offer 656-2118

1979 XS 750 YAMAHA SPECIAL, custom paint, bike is in good condition. $2500. 385-2936.

77 MOTORCYCLES

1975 SPORTSTER, NEEDS some bottom end parts, offers. 385-6810

1973 HONDA 750 FOUR REbuilt motor and customized, $2,500. 642-3949.

74 MONTESSA TRIALS, $550 firm. Excellent running condition. 478-6832

1979 YZ 125, EXCELLENT running condition. 1973 Kawasaki F7175 parts. 652-4374

BATTERIES, ALL SIZES. Capital Radiators & Batteries, 817 Fisgard Street, 385-0421.

MOPED MOBYLETTE, NEW last August, 1500 miles, offers. 477-0317 mealtimes

1977 YAMAHA 650, LOW MILEage, $1,200. Phone after 5 384-4538.

1978 KZ650 KAWASAKI, EXcellent condition, 8500 kms. Asking $2,000. 385-7543 ask for Rick.

1976 INDIAN 75, EXCELLENT condition. Hardly used. $450. 477-1534

76 XS 360 YAMAHA GOOD CONdition. Tested. New tire and new seat. $750. 383-4804.

1972 SUZUKI 500 TWIN, EXcellent condition. Bargain $695. 658-1057.

'78 KAWASAKI 650 SR, $2000 OR best offer. 388-4138.

1977 HONDA 50 IN GOOD CONdition. $170. Phone 721-3587.

1973 750 HONDA CHOPPER, $2,500. 642-3949.

WANTED ENGINE OR PARTS for 71 CL450 Honda. 478-1117.

75 HONDA 1000, ONE OWNER, 11,000 miles. $3,000. 652-2264.

BSA LIGHTNING. OFFERS. 595-1475.

MINI BIKE FOR SALE, NOT working. 479-3143.

79 YZ 125 YAMAHA, $800. 652-4374.

79 YAMAHA TY250, EXCELlent condition, $1200. 642-4840.

73 900 Z1 KAWASAKI, CUSTOmized. 478-5137

YAMAHA 100 REBUILT. Phone 112-743-2729 after 6 pm.

MINI BIKE, GOOD CONDItion, $100 firm. 652-2388

78 BICYCLES

RUSS HAY BICYCLE SHOP
2542 GOVERNMENT ST.
384-4722
1215 ESQUIMALT RD.
388-6712
LARGE SELECTION OF NEW & USED BIKES!
TRADES WELCOME

UNCLAIMED BICYCLES FROM VICTORIA CITY POLICE. APPROX. 25, FOR PUBLIC AUCTION, TUESDAY 1 P.M. LUNDS, 926 FORT ST. PREVIEW: TUESDAY MORNING. TEL. 386-3308.

REWARD FOR MEN'S BLUE bicycle missing from outside UVic's Craigdarroch Building 3 weeks ago. Make: Phillips; model: Vox Populi 4-speed. Please phone 477-6911 extension 4891 or 383-4534.

23" SEKINE 10-SPEED, $150. Two 21" 10-speeds, $120 and $95. Small girl's bike, $50. All in excellent condition. 477-5862, 477-8483.

BICYCLES
New and used. Minimal prices. 592-8142

NEW LADY'S 5-SPEED, $130. Two moulded child's seats, $15 each. Car bike rack, $12. 479-0950.

GENT'S 5 SPEED APOLLO INcluding dynamo light system, rap trap, fenders, $80 or nearest offer. 383-5520 after 4:30.

REYNOLDS 531 FRAME WITH Campagnolo equipment. Offers. 386-5374 Peter.

KIRTLAND PACKS, BLACKburn rear carrier. Offers. Phone 388-7357.

MEN'S 10-SPEED BICYCLE, recently overhauled, $85. 598-9061.

APOLLO MENS' 10 SPEED 25" frame. Excellent shape. $85. 478-8759.

BAYCREST MAN'S 5-SPEED model, as new, $90. 595-5304 evenings.

MEN'S 10 SPEED PEUGEOT, excellent condition. $150. 382-4971

MENS SEKINE 10-SPEED, 4 months old. $180 or best offer. 479-2980.

CCM EXERCISE BIKE, brand new, timer, speedometer, $100. 477-2673.

10 SPEED BIKE FOR SALE, excellent condition, $115. 386-2121.

LADIES 5-SPEED. $60
385-9482

OLD BICYCLES AND PILES of parts for sale cheap. 479-9503.

5-SPEED BIKE, $75. 478-7039.

SPRINTER HI RISE BICYCLE, excellent condition, $50. 592-4197

MANS 3 SPEED BIKE, $15. Call anytime 721-3861.

10-SPEED BICYCLE, EXCELlent condition. $125. 381-1664.

23" RALEIGH 10-SPEED, good condition. $120. 477-9358.

80 BOATS and MARINE

LARGE 12' HOURSTON GLAscraft with 20 HP Merc. New Wiscot trailer. $1250 or best offer. 598-3776.

CHRYSLER—SEAGULL
Ken Prasing Equipment
934 Goldstream 478-9313

BOAT LETTERING A SPEcialty. Phone Ken Warner, 652-2007.

MARINE REPAIRS
Gas, diesel, I.O. 477-6288 days and evenings.

1979 RED 14'5" COBRA, 90 HP. Merc. Roadrunner trailer. $6000. 385-0179 evenings.

DUCHESS II 36', 7-TON W/C troller. Ready to go. $65,000. 384-0723.

ZODIAC MK I DELUXE WITH new 15 HP and cover, $2350 or best offer. 381-5080 after 6pm

NEW LOWRANCE DEPTH sounder, never been used. Offers. Phone 652-4947.

17' WOOD FIBERGLASS WITH trailer and 40 horsepower Mercury motor for sale. 386-2065.

1979 JOHNSON OUTBOARD, 35 HP, manual start, long shaft, mint condition. 642-4201.

12' ALUMINUM CAR TOPPER. 4½ HP outboard plus accessories. $650. 388-9081.

8' MOULDED FIBREGLASS sabot hull shell and foredeck, $150. 477-9682

79 9.8 HORSEPOWER LONG shaft Mercury, new condition, $750. 479-6582.

INBOARD/OUTBOARD REpairs. After 5 and weekends. Reasonable rates. 478-9203.

GLASS OVER PLY, 12'9" WITH 6' beam plus trailer, needs work, $100 firm. 385-4388 or 383-5123

14' K&C, ABOUT 1973, 50 HP Merc (1976), 2 lifejackets, 2 rod holders, CB, $2500. 642-4907.

DIESEL STOVE
Pacific, includes fan and heat exchanger, $550. 598-6346.

1977 20 HORSE EVINRUDE long shaft, with tank, in nice condition. $600. 658-8886.

14' BOAT AND TRAILER, PLYwood/fibreglass, needs repair, offers. 3235 Wishart Rd.

80 BOATS and MARINE

BRAND NEW
Package Deals on Campions, Double Eagles and Sunrunners

16' CAMPION SEVERN
—Deep V
—Camper Top
—Walk through Windshield
—Stern seats
—50 HP Johnson electric
—1350 Roadrunner
—FACTORY LIST $7631
PACKAGE $6850

17'6 CAMPION ALERT HT
—Deep V
—Camper top
—Walk through windshield
—Stern seats
—70 Hohnson electric
—1550 Roadrunner
—FACTORY LIST $9492
PACKAGE $8450

14' DOUBLE EAGLE
—Deep V
—Camper top
—35 Johnson elec.
—1350 Road Runner
—Factory List $5861
PACKAGE $5250

16' DOUBLE EAGLE
—Deep V
—Camper top
—55 Johnson elec.
—1350 Road Runner
Factory List $6834
PACKAGE $6150

17' SUNRUNNER
—Modified V
—Stainless bow rails
—Full top
—Walk through windshield
—Built in fuel tank and guage
—70 HP Johnson electric
—1550 Roadrunner
—FACTORY LIST $9704
PACKAGE $8650

Package deals include lifejackets (2), paddles, tie lines, fenders, marine battery and sea trial.

bcc bob whyte marine ltd.
SALES AND SERVICE
Corner Harbour and Resthaven
656-7286 SIDNEY

SUMMER HOURS
Tues-Sun. 9 a.m.-6 p.m.
Closed Mondays

CONSIGNMENT BOATS

16' Reinell Tri-Hull
—115 hp Mercury
—Trailer
$4,795

18' K&C
—140 Mercruiser
—3150 Roadrunner Tri.
$11,900

17' Fiberform Bimini
—140 Mercruiser
—Calkins Trailer
$8,995

24' Fibreform Express
twin 140 Mercruisers
$11,000

AT YOUR 1-STOP MARINE CENTRE
Mercury Marine
385-1457 800 Cloverdale
NATIONAL
On display — the NEW PHILBROOKS E3200 FAST TRAWLER
A selection from our brokerage listings

SAIL

CATALINA 22, trailer	$9,000
CAL T2-27, race equip.	$27,500
VEGA 27, well equip.	$27,000
VEGA 27, diesel	$30,000
41' diesel CUTTER	$45,500
BUCCANEER 240	$13,500
Classic CRUISING 8m. loveliest yacht of her type on our coast	$79,500

POWER

28' CROWN, Perkins dsl.	$44,000
26' HOURSTON c/bridge	$23,000
30' CHRIS CRAFT classc.	$31,900
26' CHRIS CRAFT	$12,000
APOLLO 32, Ford diesel	$80,000
36' RICHARDSON sedan cr.	$43,900

AGENTS FOR WESTERN CANADA
Grand Banks, Fisher, Truant, Pacific Pilot, Coaster, Moody, Philbrooks E3200, Albin, Seidelmann, CHB. In Victoria, Tollycraft, Tornado and Mystere Catamarans.
Contact Luke Kynaston, Dick Chudley or Tom Hosie at NATIONAL BOAT SALES
2060 White Birch Rd., Sidney, B.C.
V8L 2R1 (604) 656-3966
Also in Vancouver

20' SANGSTER HT	$9,500
22½' SEA RAY	$14,900
25' BELL BOY C.B.	
25' STARCRAFT EX.	$10,500
25' SANGSTER C.B.	$16,500
26' SABERCRAFT EX.	$13,500
25' TOLLYCRAFT	$35,500
26' CAMPION Toba	$24,900
28' LUHRS C.B.	$28,500
28' SEA CAMPER	$19,500
28' FIBERFORM Exec.	$34,500
28' FIBREFORM C.B.	$28,500
30' TROJAN F-30 C.B.	$44,500
32' APOLLO twin diesel	$74,500

80 BOATS and MARINE

24' BOAT TRAILER

Calkins tandem with brakes, 6,000 pound capacity. Excellent condition. $2500. 477-7621.

26' CUSTOM CRUISER, DISplacement hull. Spring maintenance done. $12,500 includes boathouse. 382-5293; 387-3253 Joe.

1975 2550 BAYLINER SARATOga, oshtop, Volvo 200/280 io/twc, serviced and fresh bottom paint, low hours, many extras, $15,500. 112-748-0434 after 5pm.

14' ALUMINIUM 20HP MOTOR with tank and extra 5 gallon plastic tank. Roadrunner trailer, oars, rod holders. $900 or best offer. 478-7213 after 6pm.

17' GREW HARDTOP, 120 Merc cruiser, 7.5 auxiliary, depth sounder and CB, 3000 pound trailer. Top condition. $6000. 595-4977.

14½' HOURSTON, C/W 50 HP Johnson electric start and trailer. Very good condition. Many extras. Must sell. 652-9023 after 7pm.

NEW 34' KISMET TRIMARAN Cold Molded Epoxy. Excellent liveaboard cruiser, unrigged. Financing available. $22,500 or best offer. 386-1112.

25' LIVEABOARD HOUSEboat, 120 inboard/outboard Merc cruiser, top rebuilt condition, full living facilities. Offers on $11,500. 745-3428.

16' K & C 50HP MERCURY motor 1977, full canvas, anchor and spare prop. Galvanized Cal 1500lb trailer, immaculate condition. $5800. 478-1488.

14' ALUMINUM SMOCKERcraft boat, on trailer, one year old, canvas cover, oars, rod holders, etc. $1075. Please call 477-6479

18'6 HARDTOP FIBERFORM, full canvas, sleeper seats, radio, E-Z load trailer, power hand winches, IO Volvo-Chrysler, $6,800. 477-8090.

12½' HOURSTON GLASCRAFT complete with full canopy, 20HP Johnston outboard '73. Simpson tiltboom trailer, little used. All like new. $2500 firm. 477-4636.

SAFE, SEAWORTHY 14' CLINker fiberglassed, Roadrunner trailer, 6hp., tank, oars, life jackets. Sacrifice to sell $1200. 384-2783.

21' GREW, INBOARD/OUTboard, head, radio, sounder, Bennett tabs, Caulkins trailer. Excellent condition. Best offer. 658-5943.

BUILD YOUR BOAT IN COMfort. 40X16X18 building shed, complete with roof tarp, lights, stayr, cradle and wood stove, $475. 478-2128.

CUSTOM FUEL OR WATER tanks — fibreglass, steel or aluminum to suit your needs. Call Philbrook's Shipyards Ltd., 2324 Harbour Rd., Sidney, 656-1157.

1979 APPOLLO 18', 470 MERcruiser, Fresh water cooled, depth sounder, trailer, as new, will consider smaller boat in trade. 721-5131

32' MONK, COMMAND bridge and dual controls, completely rebuilt hull and motor, ready for cruising. Extras. Good moorage. $26,500. 652-9904

WHITE HULL ROWBOAT, 14', $700. 8' rowing or sailing dinghies, $400-$450. Kits available. Booth Enterprises, 781 Fairview Road, 386-9622, 598-7238

32 FT. EX-TROLLER, VALID licence, 6 cyl. Chrysler Crown, Flasher, CB, Cod gear, chart recorder, $11,500. 283-7208. Gold River.

BOW-BAG. THE SLEEPING bag made to fit the Vee berths. Machine washable. Thompson's Foam Shop, 3315 Oak St. 385-7622.

18' CANOE

Cedar strip and fiberglass. 383-2112, days; 385-2440 eves.

40' WEST COAST TROLLER Valdeze. For full particulars phone Squire & Coombs, 384-3363.

19' GLASPLY HARDTOP, 140 Merc. cruiser inboard/outboard. Custom built trailer. 598-3806.

SKI BOAT
Cobra 16', 150 HP Mercury, trailer. Excellent condition. Must sell. 652-1777.

18' CABIN, BRANDLMAYR, with trailer, 85 and 6 horse Evinrudes. Sleeps 2, with head. $1850 or best offer. 479-8610

WILL PAY CASH TO $5000 for 16'—18' fiberglass twin outboard on trailer, full canvas. 381-0864.

15' CALGLASS, 40 HP MERC, Road Runner trailer. Excellent condition. $2750 or offers. 656-6844.

17' BOAT AND TRAILER, open bow rider, tri hull, 3 years old, good condition, (no motor). 598-1251.

WANTED: BRIGGS & STRATton or similar motor with marine clutch or gearbox, 9 horsepower minimum. 385-2419.

35 HP JOHNSON ELECTRIC plus controls, trailer for 16' boat. Sell or trade for 6-10 hp outboard. 386-3847.

WE WILL PAINT YOUR BOAT with polyethylene, professionally. 656-2221, 2081 Amelia, Sidney.

25' SANGSTER MARLIN, 233 Mercruiser I.O. Spring refit just done, ready to go. $17,900. 652-2470

23' CRUISER, 185 CHEV INboard, $500 down, balance $6000 at a cost of $147.50 per month o.a.c. 478-7686

BOAT, MOTOR AND TRAILER. 15' Convertible, 40 horsepower motor, many extras. Best offer. 381-5807.

SUPER SKI BOAT
16' outboard ski boat and custom trailer, less engine, $1000. 479-2882

21' DAVIDSON CHUGGER fibreglass, displacement, diesel power, teak interior, $18,000 firm. 383-2806 after 5pm

TWO HYDROPLANE BOATS and three 50 hp Mercury outboards, parts or whole, offers. 477-3679

16' BOAT, FIBERGLASS OVER cedar hull, half cabin inboard Wisconsin. Available moorage. $600. 595-6579 after 5.

24' STARCRAFT WITH VALID "C" licence, complete with tandem trailer and all gear. Best offer. 477-5777.

14' FIBERFORM WITH 60 HP Evinrude, in excellent condition, extras. $3000 or best offer. 478-3202.

14' ALUMINUM HARBOUR Craft car top boat, one year old. Floatation. Ideal lake boat. $450. 478-5397 after 5 pm.

1976 GLASPLY 19' HARDTOP, 140 Merc in and out, Calkins trailer, many extras. 477-2272 or 479-6996

24' BAHA FIBERFORM, BOAThouse-kept, many extras. Low hours, $19,500. To view, phone 652-1579.

17' GLEN-L SEA KNIGHT with lots of extras with 85 hp Mercury and 1977 Roadrunner trailer. 479-2023.

JOHNSON 3 HORSEPOWER outboard, twin, good condition. $120. 9' dinghy, with oars, $40. 656-2813

SELL, TRADE, SWAP 30' DIEsel cabin cruiser, $15,000 cash or motor home/travel trailer. 658-5879.

SANGSTERCRAFT 14½', 70HP Johnson, Roadrunner trailer. $2600. Weekdays after 4:30pm 384-8228.

12' SKEEBEE WITH E-Z loader trailer, no motor, makes good ski boat. Asking $850. 112-743-9135, Shawnigan Lake.

3 HORSEPOWER EVINRUDE long shaft, good condition, break down model. 652-3512

7½ HP MERCURY AND TANK, very low hours, $400. 652-5530

80 BOATS and MARINE

gp

SAVINGS
OUTBOARD PACKAGE

We made a very special purchase of GLAS-PLY 1870 hulls this spring. Check these features:

—Full canvas
—Fully unitized construction
—Lifetime fiberglass warranty
—Bow rail
—Walk-through windshield
—33 gal. (U.S.) built-in tank
—Tachometer
—Voltmeter
—Speedometer

Combine these 17'3" boats with 70 H.P. Johnson and 1,550-lb. galvanized trailer for the great price of

$8,799

Also Featuring New GLAS PLY BAYLINER HOURSTON GLASCRAFT CANAVENTURE MIRROCRAFT

BMW—Volvo Penta
OMC—Mercruiser
Johnson Outboards
Seagull Outboards

GIBSON
Powercraft Centre Ltd.
730 HILLSIDE AVE.
382-8291

3 BOATS
1974 Sabercraft (Bell Boy) 24'3" command bridge, forward peak, has V bunks and hatch, cabin with full galley, dinette, walk-in head with vanity, CB radio, sounder, swim grid, 225 OMC inboard/outboard, 130 original hours, bridge cover and camper canvas. Immaculate. $14,875.

1978 Bayliner Skagit 21'2" Sunbridge, cabin has walk in head, galley, sleeps 4, CB radio, depth sounder, trim tabs, swim grid, convertible top, 240 Volvo inboard/outboard, approximately 80 hours, like new, $14,875.

BRAND NEW
1980 Penn Yan 26' with 10' beam command bridge, 2 station steering, 255 Mercury inboard, fresh water cooled, cabin heater, trim tabs, 110 dockside power, pressure hot water and shower, dual batteries, teak bow plank and pulpit, swim grid, command bridge cover, cruise curtain and much more. $37,770

Bank finance-5% down, 7-10 years on balance.
Dominion Yacht Sales, 901 Seymour, 684-6113 or eves. Dale VanOene 687-7086 or Gil Smith 922-5502.

1977 CAMPION HARDTOP 120 HP OMC. I/O, depth sounder, CB, trailer. Asking $7400 or best offer. 385-3533.

SWAP 1970 TR6 VALUE Approx. $3300 for 14-15' Runabout. 478-7686.

WANTED: EXPERIENCED partner for commercial fishboat. For details phone 384-7154

FOR SALE HIGH SEAS DIEsel furnace and two burner alcohol stove. Phone 384-2326.

DEPTH SOUNDER 0-200 FT. Internal/external power, $100. 478-1639.

BATTERIES, ALL SIZES. Capital Radiators & Batteries, 817 Fisgard Street, 385-0421.

12'5 FIBERGLASS BOAT, clinker style. After 5pm, 477-8288.

7½ HP GAMEFISHER OUTboard and tank, no salt water, like new, $350. 478-4058.

16' CLINKER EXCELLENT condition. Needs prop. $450. 479-3778.

79 17' DOUBLE EAGLE, HARDtop, 70 horsepower, galvanized trailer, $7800. 477-1012

BARGAIN 18'6" DEEP-V Reinell, many extras. $3900. 642-5161

WANTED: GAS TANK FOR Evinrude outboard plus anchor for 16' boat. 479-5312.

BRAND NEW 12' ALUMINUM Sears boat. 1974 7½ Mercury and life jackets. $1100 firm. 477-1461

CANOE 15' ROYALEX, LIKE new, $450. Phone after 5 384-4538.

16' CANOE, FIBERGLASS, paddles, new condition, $275. 384-1236

13'6 BOSTON WHALER BOAT and 20 horsepower motor. 112-748-3641.

REBUILT 8V71-N MARINE 1:1 hydraulic gear. Mint! $10,000. 474-2156, 385-3807.

16' CALGLASS BOAT, 40 HP motor. Easy load trailer. $3200. 384-7876.

FOR SALE, BEAMY 16' CLINker. $300. 385-2419.

81 SAILBOATS

THUNDERBIRD YACHT SALES
WESTPORT MARINA
Next to Swartz Bay Ferry
2075 Tryon Road, Sidney, B.C.
656-5832
NEW SAILBOATS and BROKERAGE SAILBOATS
OPEN 9 a.m.-5 p.m.
7 DAYS A WEEK

Easiga Yachts
New C & C Yachts
2270 Harbour Rd. 656-7741
592-5606 Eves

CATALINA 27 ALMOST LIKE new condition. 9.9 Mercury out board, Jib & Genoa. Alcohol stove, head, drop leaf fold up table, sleeps 5. Beautiful teak accented interior. Priced well below replacement cost. 989-6651 for appointment to view or write Box 983, Port Hardy, B.C. V0N 2P0.

BY OWNER, 26' SLOOP "Dorie", Carlius Viking. Strip plank, glassed, stainless steel rigging, aluminum spar, 1(horsepower Volvo Penta diesel Teak interior. Can be seen at Canoe Cove slip C49, or call 382-4286. Price $21,500, offers considered.

BY OWNER 2 YEAR OLD 22' Chrysler Deluxe sailboat, immaculate condition, galley head, sleeps 4, 150% Genoa, drop keel, 9.9hp Sailor motor and trailer. Ideal for Gulf Island cruising. Complete outfit, $10,900. Vendor will finance 656-3125

26' SLOOP, CREWED OR CAPtained Charters. 385-2475.

81 SAILBOATS

SAILORS!
AVON LIFERAFTS

4-Man Valise Pack
Reg. $2445
1 ONLY $1399

6-Man Valise
Reg. $2695
1 ONLY $1599

They're all at your 1-stop Marine Centre

Mercury Marine

385-1457 800 Cloverdale

Your Good Sailboat
accepted as part of price for—
BEAUTIFUL BROADMEAD HOUSE WITH WATER VIEW

Below replacement and below assessed actual value at $184,000. Call Stan Stuart 595-0601 or 592-2407. MLS.
MARGETTS & GOWER
OAK BAY PROPERTIES LTD.

SCEPTRE 36

On display in front of the Empress after Swiftsure, this new cruiser/racer combines performance and luxury in perfect balance. A new design by Hein Driehuyzen, designer of the Crown 34, she is B.C. built by craftsmen. See this boat between May 26th and 30th, 10am-4pm, at her mooring. Contact Dave Jennings on board. Specialty Yacht Sales Ltd, 1000 Taylor St, Vancouver, B.C., 689-7491.

TANZER SAILBOATS
MANY NEW MODELS ON DISPLAY
BOB WHYTE MARINE
10431 Resthaven
656-7286

To charter Catalina 27' San Juan 24'
Contact
Bosun's Locker
580 Johnson St 386-1308

17½' "Osprey" FG

Sailboat. Complete with Dacron sails, trapeze gear, stainless steel rigging and trailer. Great shape, $2,200. 758-2397.

$$$ SPECIAL: $$$
33' double ended cutter, beautifully built and finished, 1976, reduced from $45,000 to $35,000. Must sell. Artic Tropic Cruising Boat Sales, Maple Bay, 112-748-8950.

NEAR COMPLETE
New 42' ketch, fitted out, requires rigging, designed and built for off shore, $38,000. Artic Tropic Cruising Boat Sales, Maple Bay, 112-748-8950.

BEATIFUL 42' CUTTER
Superbly engineered, central heating, hydraulic anchor winch, fastefully outfitted, $68,000. Artic Tropic Cruising Boat Sales, Maple Bay, 112-748-8950.

LIVEABOARD DIESEL, SAIlyachts. 33 ft. dblender, 5 berth, oilheat, as is $22,500. 41 ft. Huge 6 berth, H&C water, oilheat, Yanmar diesel, NEAR NEW Repo, $45,000. At VICTORIA BOAT MART, 453 Head St. 383-3324.

SAANICH LUMBER YARDS
PRAM DINGHY KIT $66.00
SABOT KIT $80.00
KAYAK (PARTLY ASSEMBLED) $45.00
1496 ADMIRALS ROAD 385-2486

SAILING SCHOOL. DAY AND evening classes. Four per class, 6-3 hour lessons on 35' C & C, $180 per person. Contact Terry Forsyth, Barnacle Yacht Charters, 382-6633.

ENDURANCE 35, CUSTOMbuilt, 1976, aft cabin, center cockpit, modified cutter rig, ocean proven, large inventory, excellent condition. $80,000. 656-2386.

SAILTREND
Marine Supplies & Clothing
Open 9-6. Close Sun./Mon.
1157 NEWPORT 592-2711

SPRING SAIL SALE
DISCOUNTS UP TO 20%
Vancouver Sail Supply Ltd.
3714 Oak St. Vanc. 734-1727

SQUIRE & COOMBS
Brokerage rates as low as 3% for pleasure vessels. 304-45 Bastion Square, 384-3363

CHARTER. 26' SLOOP AVAILable for charter by the week. Skippered day charters or private sailing instruction available. 477-3467.

26' GAFF KETCH DORY, SOME interior finishing left to do, good condition, must sell immediately, $5500 obo, 112-752-6645 Qualicum Beach.

30' FIBERGLASS SLOOP, Saab diesel, roller reef Genoa, well equipped, $35,000 or trade for Gulf Islands property. 598-9073.

THUNDERBIRD- 26' RACing/cruising sailboat. Wood, professionally built by Petersen. Excellent condition. Johnson 9.9. 656-2617.

25' WOODEN SLOOP, COMfortable coastal cruiser, complete and ready to go. Inboard engine. $18,500. 656-2156, 6pm-8pm.

27' CATALINA NEW ELECtric start Evinrude dinghy, CB, ship to shore, dodger, sounder, etc. As new. $19,500 or offers. 112-748-1065.

30' TRIMARAN, FULL HEAD room, 2 berths, 3 sails. Hulls need work. $3000, with trailer. 479-8671.

BEAUTIFUL ERICSON 35' sloop, 3 years old, immaculate condition. Many extras. $64,000. 477-1651.

SWIFTSURE-CREWMEMBER Keen, experienced. Office 387-3451 (Heather). 384-3972 evenings.

GYPSY YACHT SALES
"Exclusively Sailboats"
Listings Wanted!
656-5591 2270 Harbour Rd.

DAYSAILER 12' LENGTH, 2 Dacron sails floatations, retractable keel. $625. Also 11' styrofoam sailer $75. 382-4465.

23' CUB SAILBOAT: MOTOR, moorage, mint condition. $4895. 592-6635.

SWIFTSURE CHARTER, leaving West Bay Saturday morning, 4 hours $20. 479-5664.

MUST SELL. 16' HOBIE CAT and trailer. Sailed only twice. $4200. 384-6703 after 6:30 pm.

35' STEEL KETCH, DIESEL engine, $37,000. Phone Nanaimo, 758-9570.

PACESHIP 26, READY TO cruise, radial spinnaker, $23,900. 479-0607, 652-2443.

FOR SALE, LAISER. PHONE 592-4322 or 592-2448, after 5.

C&C 27 MK I, TALL RIG, WELL equipped, $33,900. 112-743-5074.

83 AIRCRAFT

CESSNA 180 FLOAT PLANE, including wheels. Excellent condition. Low time. June 28th C of A. $30,000. Terms considered. 652-3428.

BONANZA V35-C, 1560 TT, 225 engine. Phone 656-3824.

92 SPORTING GOODS

Robinson's

EVERYDAY LOW PRICES
SALES—SERVICE
SELECTION

BROWNING SALE
BEAT THE 1980 PRICES
243-308 BLR Lever $395 Sale $359; 243 Mod. 78 single $445 Sale $399; 12 GR auto 3" Mod. 2000 $495 Sale $439; 270, 30/06, 7 MM BBR $495 Sale $449; 12 GA. V.R. pump $395 Sle $359; 45 Auto $495 Sale $469; 9 MM $675 Sale $485.
NEW ARRIVALS
223 Mini Ruger $320; Sako Rifles 22 Hornet, 270, 30/06 7 MM Magnum.

Use Our Interest Free Lay-A-Way
WANTED WANTED
Your unused rifles, shotguns or hand guns, instant cash — or consignment sale
FREE APPRAISAL
ROBINSON'S
1307 Broad 385-3429

SPECIALTY GUNS INT KNIVES LTD

THIS WEEKS SPECIAL
Smith & Wesson .41 Magnum Revolver Model 57 — 6" Barrel — Inc. Wood Case — List $603.00 — One Only spec. $499.00.
SOMETHING NEW EVERY WEEK
Combination Binocular/Camera — Telephoto picture enables you to get close, clear images at a distance a normal 110 can't. Ideal for Wildlife Photo's.
ALSO
Stainless Ruger Mini 14's Back in Stock-Extra Mini clips and used 45ACP clips available — New Sako's 270 DGXU and 22/250 Varminter.
576 Yates St. 383-2422

RIMPAC DIVERS Ltd.

If you have always wanted to learn to scuba dive, now is the time to enroll in a course starting 26 May. It's safe, it's fun, it's exciting, and the cost is reasonable when you join in a scuba diving course taught by "The Professionals" at Rimpac Divers, 9818 Fifth St., Sidney or phone 656-6313.

PLAY-MOR
RECREATIONS LTD.
We Specialize
In Billiard Table
Repairs and Recovering
Billiard and Foosball Tables
Cues — Accessories
517 Kelvin 384-3332

FRANK WHITE'S SCUBA SHOP
832 Fisgard 385-4713
Next Scuba Course June 2
THE MOST COMPLETE COURSE AVAILABLE

COMPLETE ARCHERY equipment, irreplaceable quality. Yamaha 35 pound target bow with counter balances, sling, Browning sight, case, glove and 12 balanced arrows with quiver. All new condition. $225. 656-2323.

MOGUL SPORTS LTD. HIKING boots, tents, back packs, clothing, Windsurf boards. 629 Pandora St, 384-2224.

SUB-SEA MK 150 STROBE, $485; Sub-Sea MK 100 strobe, $325; Oceanic Arms, long, $75, short, $75. 727-3130.

ALBERTA DIAMOND JUBIlee Winchester Commemorative rifle, deluxe, serial #53. $2950. 478-9496.

SCUBA GEAR: TWIN 72'S, $435. Twin 50's, $400. Scuba Pro Buoyancy Compensator Pack, $225. 381-0792 evenings.

50 CALIBRE THOMPSON Centre Hawker with maxi bullet mold and other accessories. 478-3147.

COMPETITION 1 TENNIS racquet, grip 4¾L. Used only a few times. $90. 385-5021

ONE 110 POUND YORK BARbell and dumbell set, new, $50. 381-6380.

WOODS TENT, 9X12, WITH canopy and floor, used five days by two adults, as new. 385-0195.

COLT .45 ACP, PRE-1970, $340 firm. Ric, 384-5422 9-6, 595-3066 after 7pm

FULL SIZE POOL TABLE. BURNABY 438-5288.

USED GUNS. OLD RIC'S PAWN Shop, 555 Johnson, 384-5422.

20 GAUGE SHOT SHELL RELoaded $40. 478-0777.

WINCHESTER MODEL 12 trap gun. 388-6169

SLALOM WATER SKI, 658-8073.

93 CAMERAS, SUPPLIES and PHOTO FINISHING

KITS Cameras

LOWER COMMERCE MALL
1175 DOUGLAS at View
388-6821
used Canon FTB w/case. $199.95
used Mamiya DSX500 w/case $169.95
used Topcon RE2 w/case $129.95
used Pororaid SX70 w/case $129.95
used wide angle lens for Minolta $99.88
used Strata 35mm $24.95
ALL GUARANTEED
used B + H duel projector $89.95
used 3x tile convertor $39.95
used Yashica ME-1 w/case $64.95
used Konica 85mm F1.8 $159.88
used 135 F2.8 lens PTX-S $89.88
used Eumig 802 sound projector $229.95
MAYFAIR SHOPPING CENTRE—388-5226

island colour labs
615 FORT 384-2242
Plus 8 locations to serve you.
SAME DAY SERVICE on all C41 films — in by 10 a.m. out by 5 p.m.

SUPER SALE ON NOW!
UNBELIEVABLE PRICES
bill's photo supply
DOWNTOWN at 1672 Douglas
383-7443
NEW SHIPMENTS JUST ARRIVED. KODAK, ILFORD & VIVITAR.
DISPLAY YOUR PHOTOS on standoff wall mounts 385-6170

93 CAMERAS, SUPPLIES and PHOTO FINISHING

Hilton
PHOTO SUPPLIES
P.O. Box 750
Phone 246-4741
On Trans-Canada Highway at Chemainus

city photo
1227 Gov't.
385-5633
EKTACHROME
Overnight Processing

OLYMPUS OM1 WITH SIGMA 39-80mm Macro zoom lens, 2X tele-convertor, filters, lens hood and strap, $450. 478-8874.

NIKKOR LENSES, 20MM, 135mm, 200mm. Offers. 479-9491.

PENTAX ME, 50MM F1.7 LENS and cases, $200. Evenings 386-0523

WANTED: SUPER 8 MOVIE camera in good condition. 598-1442

MINOLTA HIMATIC F, MINT condition, with case, $65. 384-8249.

HORSEMAN MULTI-FORMAT press/view camera, 5 lenses, 5 backs, many extras. 384-6846.

ZENIT 35MM CAMERA, LIGHT meter, flash bracket, carrying case $60. 381-6380.

94 STORE and OFFICE FURNITURE and EQUIPMENT

IF YOU'RE SETTING UP OR EXPANDING AN OFFICE
Check with . . .
"PIONEER"
USED OFFICE FURNISHINGS
For used desks, typewriters, filing cabinets and all types of office chairs, etc.
See our yellow and black sign at 4715 Trans-Canada Highway; Farmer's Plaza (near Whippletree Junction). 3 miles south of Duncan. Phone 748-4032. Open 10 a.m. to 5 p.m. Wed. through Sunday.

RENTAL COPIERS AND typewriters. Manual typewriters $10 per month. Electric typewriters $25 per month. Copiers from $25 per month. Pacific Business Equipment, 1006 Hillside, 388-5711

USED SANYO TELEPHONE answering system, M-139N. Ideal for business — requires "Recorder Coupler GTS/KS21440L1, installation by telephone co. asking $175.00 Reply Victoria Press Box 811.

TWO TECACONIC ELECtronic cash registers, $600 each. One only 3M duplicator, $100. One AB Dick off set printer plus plate maker worth $8000 new for only $3500. Bills Photo Supply, 1672 Douglas, 383-7443.

FILING CABINETS
2 drawer $99
4 drawer $165
Capital City Office Machines
2727 Quadra St. 383-5700

USED COPIERS AND TYPEwriters. Typewriters from $49.95. Copiers from $295. Pacific Business Equipment, 1006 Hillside, 388-5711.

MODEL 400 GESTETNER COPier and stand, new condition. For quick sale, $500. Phone Ed, 595-3902.

44" FREEZER DISPLAY cases and 5 compressors. $1800. 478-6050

NEW OFFICE DESKS
Private. 656-5929

12-QT. HOBART MIXER, GOOD working order. 385-6047.

95 HEATING & FIREPLACES

250 GALLON OIL TANK, LIKE new. Forced air oil furnace with motor. Electric stoves. 479-5075 after 6pm.

WILLIAMS OIL-O-MATIC OIL furnace, 80,000 BTU, complete with 250 gallon tank, piping and duct work. $350. 656-7773.

USED HOT AIR FURNACE, oil fired, $75, 112-922-5790

96 MAJOR APPLIANCES

NEW
Inglis automatic wsher $499
Inglis dryer $339
17 cu. ft. frost free refrigerator, almond $679
Matching 30" stove $459
GOOD AS NEW
6 MONTHS WARRANTY
7 cu. ft. freezer $209
Kenmore auto washer and matching dryer $329 set
Gibson apartment size fridge $169
Older S/Queen auto washer $109
Immaculate Westinghouse frost free fridge $299
Moffatt gourmet stove $219
Immaculate harvest gold Viking portable dishwasher $249
TRADE-INS WANTED
Phoenix Appliances
2009 Fernwood 384-0423
Monday — Saturday

BILL'S BARGAIN BARN APpliance Warehouse located at 98 West Burnside Road next to Capital Market has the largest selection of reconditioned appliances in Victoria. Stoves, wall ovens, fridges, some with left hand doors, washers, dryers, upright and chest freezers, all in a variety of sizes and colours. 30 day warranty. Buy, sell, trade, dicker and deliver. 384-5721, 384-5235.

15 CU. FT. COLDSPOT FROSTless fridge, harvest gold, looks brand new. Fully guaranteed. $349. 14 cu. ft. Viking, frostfree, white, works well $125. Frigidaire in excellent condition $99. Range with eye-level oven $99. Inglis multi-cycle washer $139. Home Appliances 595-1607.

QUALITY
Reconditioned appliances, washers, dryers, ranges, fridges, 3 month warranty, open Saturdays. Allmake Appliances, 2519 Douglas St., 385-2033.

WANTED
We purchase washers, dryers, fridges, ranges — in working condition or not. ALLMAKE APPLIANCES, 385-2033.

KITCHENAID DISHWASHERS 1980 models in stock. Moffat appliances for less.
KENYON SALES
386-1214 (24 hrs.)

FAMILY SIZE FRIDGES: white, square, 4 shelves, crispers, $140, $150. Several older fridges: white, clean, $25 to $55. All good working order. 598-3475

FREE
In home microwave demonstration, no obligation. Find out if a microwave is right for you. Call Homark 381-5622.

RANGE
Brand new Almond 30" Admiral, timer, digital clock. Cost $569, now $375. 474-1231 days.

HAVE PURCHASED SEARS Kenmore washer. Selling 10 year-old Kenmore washer, 4 program, white, good condition, $95. 477-5738.

SIMPLICITY WASHER AND dryer, tough Speed Queen chassis, excellent condition. Moving must sell, $300 or offer. 385-6315, or 479-6634.

KENMORE AUTOMATIC washer, $150. Viking continuous clean Avocado range, $735. 656-7642.

97 FURNITURE

LATEX RUBBER MATTRESSES

The mattress that gives even support to all parts of the body, truly the most comfortable mattress of all.

MATTRESSES
3'3" size, each piece $199
Regular size, each piece $249
Queen size, each piece $289
King size mattress $399

MATTRESS TOPPER PADS
ENJOY the luxurious comfort

Thick	Size	Rubber	Foam
1 in.	39x75	$27.25	$ 8.55
2 in.	39x75	$52.75	$17.25
1 in.	54x75	$37.75	$11.85
2 in.	54x75	$72.90	$23.65
1 in.	Queen	$44.65	$14.00
2 in.	Queen	$86.50	$28.00
1 in.	King	$58.50	$17.75
2 in.	King	$112.35	$36.40

IMMEDIATE DELIVERY
Open Fridays 'til 9 p.m.
EASY CREDIT terms available
Gregg Furniture
"The quality furniture store — where you can see how it's made"
2300 DOUGLAS 388-7365

auctions - appraisals
AUCTION EVERY FRIDAY NIGHT
Kilshaw's
OF VICTORIA
six generations
1115 FORT ST. 384-6441
BUY—SELL APPRAISE
1115 Fort St. 384-6441

Tillicum Furniture
1633 HILLSIDE 595-3331
Victoria's Largest LA—Z—BOY Dealer
END OF LINE SALE
Pacifica Living room furniture while stock lasts.
MONASTERY FURN.
942 FORT 383-2431

the Butcher Block Shop
4011 QUADRA 479-5921
GOOD SELECTION
Of latest Bentwood chairs now on display.

DO YOU HAVE A SPACIOUS dining room that needs a beautiful eleven piece (1920) Walnut suite by Malcolm. Consisting of Buffet, China Cabinet, Extension table (3 leaves), 6 Petit Point upholstered chairs, Silence cloth, lace cloth, only $2750 or offers. 1306 Johnson St., after 5 p.m., Thursday, Friday, Saturday. 384-0828.

FURNITURE
Over 600 items every Tuesday 1pm & 7pm. Consignments accepted.
926 Fort St. Tel. 386-3308
LUNDS

FOAM MATTRESSES
The sensible alternative
4" single from $39.47
THOMPSON'S
FOAM SHOP
3318 OAK ST. 385-7622

SUMMER SALE
On our complete line of furniture. Lowest prices in town. If you find any price lower than us we will pay you triple the difference.
DODD'S Furniture
2563 Quadra 388-6663

MUST SELL IN VICTORIA. Golden brown patterned 3 cushion chesterfield and chair, clean, good condition, $125. Flowered drop—end loveseat, clean, $50. Realistic Electric logs, $35. Bellows, black, brass, motive, $25. 656-7708

SECTIONAL BED CHESTERfiend, coffee and end tables, like new, $450. 478-6644.

VILAS MAPLE 7 DRAWER dresser and mirror, $600. Maple Captain's bed, $295. 595-5513.

KING SIZE HEADBOARD, rosewood finish, attached night tables $100. 658-8733.

ONE CHESTERFIELD HIDE A bed, very good condition. $75. Phone 598-7068.

DARK PLAID COLONIAL chesterfield and chair, fair condition, $125. 478-0735 after 5pm.

WALNUT VANITY WITH MAhogany stain in excellent condition. $100. 598-9061.

BROWN NYLON 4 SEATER chesterfield and chair, excellent condition, 478-5685

CHESTERFIELD SUITE, mushroom beige nylon. Good condition. $135. 595-2472.

TWO PIECE CHESTERFIELD suite, reasonably good condition. 478-6461

WANTED: HIGH-BACKED overstuffed couch in good condition. 383-2275.

DOUBLE BED MATTRESS, Sears—o—pedic, firm, as new. $100. 479-6585.

GOLD CHESTERFIELD AND loveseat, very good condition. $450. 479-4659.

QUEEN SIZE BED, BOX spring and mattress, with pine head and baseboards. 478-6327

LOVESEAT, VERY NICE CONdition. Call 595-8601, after 5.

WICKER AND GLASS TABLE, two chairs. 384-1197.

FOR SALE OAK HALL STAND good condition. 598-3760.

KING SIZE WATERBED, COMplete. $300. 382-0182.

CHESTERFIELD, GOOD CONdition, $150. 388-6472.

WANTED: ROUND COFFEE table and end tables. 595-5373.

WATERBED, 4-POSTER, queen size. $450. 656-5440.

6 PIECE QUEEN ANNE STYLE dining suite, $500. 383-6991

BED-CHESTERFIELD, REUpholstered. Best offer. 595-8791

98 TV. STEREO, RADIO SALES and SERVICE

STUDIO MONITORS, CUSTOM made, 100 watt. Offers. 478-4032.

PIONEER TURNTABLE FOR sale, call evenings, 385-0757

98 TV. STEREO, RADIO SALES and SERVICE

Open 'til 9 Nightly!
385-5555
STEREOS-TV's-VIDEO
Technics-Panasonic
SPEAKERS
AR-KLH-Cerwin Vega
FULL SERVICE WARRANTY
—5 yrs. parts & labor on most new sound equipment!
—Loaner supplied during service. No charge
—Full credit upgrading 1st yr.
—No down payment (OAC)
—In store bank financing
—Yes, we take trades!
—Free delivery
CHARGEX-MASTERCHARGE
Technics Sound Pkge.
35 watt Technics receiver SA300, turntable SLD2 SBP25 3 way speakers with ADC Mag cartridge. Special $749.
No Down Payment, Low Monthly Payments (OAC)

Panasonic 20" colour TV special $599. No Down Payment, Low Monthly Payments (OAC)

Panasonic PV1100K Video machine. Special $1099. No Down Payment.

Car Stereo Specials
Pioneer Panasonic
Pioneer KP1500 AM FM stereo cassette with TS165 speakers. Special pkge. $199.95
Open 10-9 Daily 10-6PM Sat.

INDEPENDENT BUYERS DISCOUNT SERVICE
INDEPENDENT
AUDIO CINEMA 939C ESQUIMALT RD. 385 5555

VIDEO MOVIES!
Now you can watch the movies you want when you want, without commercials. And now — you can watch more — for less — with Young's Trade-A-Tape Club! Many titles in stock, in both Beta and VHS formats!
YOUNG'S
784 FORT 382-5512

Mais Furniture & Appliances
36 years serving Victorian's
RENT COLOR TV'S from $20
1821 Cook 385-2435

40 CHANNEL TRC-457, EXCELlent condition, $500. Super Hawk high performance 2 element quad base station antenna, 30' mast, guy wires, channel master control, rotor, and 200' of coax. One 3-way switch, 2 antenna switches, $350. TR57-23 channel sb, $350. Starduster antenna with 18' mast and 100' of coax, $150. Power mike as new, $35. 386-4010

CAR SOUND
50 watt, 5 band graphic equalizer stereo power booster, $69.95. New AM/FM car stereo cassette, with a pair of 20-oz. magnet coaxial speakers, $169.95. Expert installation available.
B.C. SOUND & RADIO Service
931 FORT 383-4731

CLEARANCE OF NEW ZENITH COLOR TV — SAVE ON 20" REMOTE CONTROL and 26" & 25" models including THE PANORAMA — THE ULTRAMODERN with contoured front, system 3, remote control computer, and midband . . . also featuring 4 speaker sound. Butler Brothers 1724 Douglas 383-6911.

HILLSIDE Sight & Sound
595-8331
IN THE MALL

$10.
$10. service call anywhere in Victoria. Call Homark, 381-5622

COLOUR TV RENTALS
Now at a low price of $15 a month. Call today City Centre TV Sales and Rentals 477-6921.

WANTED YOUR COLOUR TV's. High trade-in allowance on our new Magnavox or Hitachi. ELECTRON TV SALES and SERVICE. The home of quality service, 100 Burnside Rd. W., 383-5432.

HAM TOWER, BEAM AND rotor, $400. Heathkit HX1681 CW transmitter, matching reciever, power supply, matching speaker, $850. All as new. Complete station $1200. No offers. View at 2086 Airedale Place, Sidney.

FREE
Carry in service estimate.
WE GUARANTEE IT
HOMARK, 27 W. Burnside, 381-5622.

ALMOST NEW SANSUI G3500 receiver, 30 watts. Two 3 way stereo Tech speakers, 60 watts, two Prolinear Stage 60 watt speakers. Will sell seperately. 382-6785 after 5pm

20" RCA XL100 COLOUR TV, 100% solid state, picture tube perfect with stand, $299.95. 6 mos. full warranty.
ATLAS STEREO & TV
763 Fort St. 385-2712

LET'S MAKE A DEAL
Too many TV trades. Please come in make an offer. Homark, 27 W. Burnside, 381-5622.

TECHNICS BELT DRIVE turntable SL23, receiver amp, SA 5170, Lissen speakers, 360's. Paid $1500, asking $700. Phone 382-0618.

STEREO COMPONENTS, INcludes dual 1015 changer, AGS tuner, etc. Sony reel to reel. Speakers. Brick stand. $225. 652-9904

WE SERVICE ALL MAKES OF colour TV's, free in-shop estimates. Call now 477-6971. City Centre TV, 3970 Shelbourne St.

$45 BLACK AND WHITE, $145 color. Good condition with no risk guarantee. 383-8774 or 382-1234

ADC ACCUTRAC 4000 TURNtable; brand new; automatic track selection, remote control. $500. 385-4280.

TRC 457, $400; CPI 400, $400; PDL II antenna, $125; K40 microphone, $40; Kenwood amateur receiver, $150. 595-4750.

PHILIPS CABINET AM/FM stereo radio and record player combination. Good condition. $75. 656-7815.

KENWOOD RECEIVER, 30 watts RMS, JMI speakers with 10" woofer and

100 MISCELLANEOUS FOR SALE

COLWOOD-LANGFORD
Furnitureland

Yes — We are closing out our appliance and television departments — — to make room for expanding our busy furniture business. Last call for you to save on our super sellout prices! Brand new merchandise at close-out bargains.

Also

Super sale prices on floor display samples in our furniture section — —We must clear out our show display samples to make way for expanding our furniture business soon. Chesterfields, sofa beds, chairs, recliners, bedroom suites, mattress and box sets, dining room suites, kitchen sets, coffee and lamp tables, etc., etc. Come early while stock lasts for best selection. Need credit? Open a revolving charge account. Sale hours: Everyday 10am-6pm, Sunday noon till 5pm. It's worth a drive to 1610 Old Island Highway (Colwood Farmers Market) — — Personal shopping only please.

COLWOOD-LANGFORD
Furnitureland

GOOD USED

5 typewriters, your choice $25
Double dresser with mirror $75
3 drawer dresser with mirror $60
3 pc. 4'6" bedroom suite $199
Coffee and step end tables cash and carry, your choice $10
10-4 drawer chest, assorted styles — to clear, each $45
Coffee table, wrought iron legs $129
3 drawer single pedestal desk $45
2 pc. chesterfield suite $75
Hid a bed $269
5 pc. dinette $196

Standard Furniture
Bargain Basement
FREE DELIVERY
Browsers Welcome
New items arriving daily
Trade-Ins Accepted
Credit Terms Available
382-5111

NEW AND USED

Hida-beds $259.00 to $369.00, 2 pc French Provincial chesterfield suite $699.00; French Provincial occasional chair $189.00; Recliner $189.00; 2 pc Colonial chesterfield $779.00; Brentwood rocking chairs $119.00 and $139.00; 5 pc Kitchen dinettes $79.00 - $119.00, Duncan Phyfe drop leaf tables $159.00 to $349.00; Sets of 4 dining chairs $79.00 to $279.00; Vilas maple draw leaf dining table and 4 chairs $479.00; Complete bedroom suites from $249.00; Dressers $79.00 to $299.00; Bedside tables $29.95 to $69.00; Single beds $44.95 to $169.00; Students desks $74.95 to $169.00; Vacuum cleaners $34.50 to $79.00; 9x12 Rugs $29.00 to $249.00; Use your Visa or Master Card.

Pandora Furniture
1050 PANDORA 383-6319

auctions • appraisals
AUCTION EVERY FRIDAY NIGHT
Kidshaw's OF VICTORIA
six generations
1115 FORT ST. 384-6441

BUY — SELL
APPRAISE
1115 Fort St. 384-6441

7 PCE QUEEN SIZE BEDroom suite, 6 months old, posto mattress, $595 complete. Automatic washer, Viking, $195. Cedar chest, 1939, like new, $225. Chest of drawer, $39. 4 magnesium wheels, immaculate, fit Chev or Ford, $65 each. 2½ HP gas engine driven water pump, $125. Airless spray gun, $19. Wood lathe, $39. Tynemans chesterfield and chair, like new, $369. Antique wash stand, $125. Royal Oak Trading, trades accepted, 4488 West Saanich Road, Open 7 days, 9-9 pm, next to Royal Oak Shopping Centre, 479-1913.

MISTER SWEEPER
The biggest and best selection of rebuilt and new vacuums on Vancouver Island. Compact, Filter Queen, Electrolux, Kirby, Hoover, Eureka etc., etc. always in stock. Also built-in vacuums at super low package price.
★ We Service What We Sell ★
901 Esquimalt (At Head St.)
386-3717
UNIT 8-310 GOLDSTREAM
in the shopping centre 474-1011

UPHOLSTRY
Quality fabrics for less, huge in stock selections. Do it yourself supplies and tools. Free appraisals. Visa welcome. MORGAN'S FABRICS, 2070 Cadboro Bay Rd., near Fort and Foul Bay Junction. 598-4011

2-PIECE SECTIONAL CHESterfield (1-2 seater and 1-3 seater) floral covering — $400 firm; gold velvet twin size headboard; gold floral, sheer, twin size bedspread; 2 globe, bullet type wall light fixture; crystal dining room light fixture and matching hall fixture; heavy chrome bathroom accessories - 2 towel bars 24", 1 - 14"; paper holder; towel ring; Oster pet clipper, model A2; Oster pet hand dryer. Telephone after 6 p.m. — 656-7577.

International waterbed (VICTORIA)
1124 BLANSHARD ST.
386-8858

3-SHELF BATHROOM RACK, $15; double bed and springs, $10; single springs, $5; portable dishwasher, $125; men's large Indian sweater, $50; lady's coats, $25; wrought-iron railing, $50; record player, $10; B&W tv, $20; 14" tires, $25; Speed Queen washing machine, $150; portable typewriter, $25; movie camera with floodlights, $55; Umbroller stroller, $10; shower doors, $20. Miscellaneous other items. 384-9696.

100 MISCELLANEOUS FOR SALE

SEARS O-PEDIC DOUBLE box spring and mattress, with steel frame, on rollers. Also Radio Shack telephone answering system. 381-1539 early mornings, early evenings

ELECTRIC SEWING MAchines from $39. Zig zag sewing machines from $75. 1 only open arm sewing machine, $349. All 1 year guaranteed. Sawyer Sewing Centre, 840 Fort St, 388-6228.

ANTIQUES..VELVET drapes, $500. Chaise lounge, $500. Oak office chair, $75. Georgian chair, $150. Crocheted bedspread, $250. Table, $45. Miscellaneous. 385-1952

30—GALLON ELONGATED HEX aquarium, complete $115. Paul, elegant smoked glass and brass trimmed table lamp, new $380, selling $125. 112-743-5031 after 6.

URGENT: MUST SELL EXcellent condition broadloom hardtwist, rubber-backed, color rust (Canyon). 12x16, $75; 12x9, $50; 6'6"x7'5", $25. #104-475 Quebec. 383-7861.

WET SUITS EXCELLENT condition. Medium man's and woman's plus accessories, carpeting green shag 15x12, maternity clothes sizes 10-12. Phone 479-1801.

HIDEABED $160. SUPER STUdent work desk and storage $75. Kitchen suite $45. Double box and mattress $85. Recliner $40. Acme juicerator (with citrus) heavy duty $115. 652-9904

PLAID PUB STYLE COUCH and chair, good condition, $200. Older Remington typewriter (1930s), good working order. Chickens water can. Black and white TV. 656-2200.

MIXMASTER, NEW, $80. WEDding gown, cotton applique, size 12, ½ price, $90. Trilite standing lamp, $35. 10 setting stainless steel cutlery, $80. Ultra suede slacks, tan, size 10, $60. 598-4768.

SPANISH LIVING ROOM suite, 4 seater chesterfield, matching chair, coffee table and 2 end tables. Like new. $600. Standard man's bicycle $25. 656-5856.

HOBBY WOODWORKERS have more fun at TOOLS 'N SPACE. Friendly assistance. Join now & save $$ during May sale. 338 Catherine St. 383-9600.

OLDER TYPE MOFFAT range with rotisserie, $100. Porcelain double sink complete with taps, fittings and metal cabinet, $80. 478-1234.

SQUARE TUB WRINGER washer. Three chaisette lounge chairs. Black & Decker lawn mower. 386-9151 after 7pm on Saturday.

SINGER SEWING MACHINE, Golden ZigZag Touch and Sew. 6 drawer cabinet and chair. Hardly used. Excellent condition. Sacrifice, $275. 595-6895

CHANGE TABLE WITH BATH, safety car seat, crib sheets, high chair, rocker recliner, 3-tier record stand, 2 Sanyo speakers. 479-5574.

CHESTERFIELD AND CHAIR, Hostess chair. Fire screen. Craftsman electric rear bag mower. All in good condition. 595-7758.

BOGEN PA SYSTEM, 2 Traenor speaker columns, $300 or best offer. Washing machine $75. Sue, 478-0242, David, 381-1236

HANDCRAFTED DOWN quilts made to order, double $150, queen $175. Write Janice PO Box 261, Radium Hot Springs B.C. V0A 1M0.

ESTATE SALE. BEAUTIFUL wild mink stole, quality made by Scuby Furs. Hardly worn. Replacement cost over $1000. Selling for $400. 478-2461.

FRIDGE AND STOVE, AVOCAdo, excellent condition; 26" color TV; cabinet style stereo; dryer; coffee table; various household items. 112-753-6230 Nanaimo.

19" SOLID STATE IGNITION Lawn Boy lawnmower, $100. 30" Parker lawn sweeper, $100. 10 drawer chest of drawers, $25. 477-6362.

SINGLE BOX SPRING AND mattress, $60. While it lasts Alaskan Fish Fertilizer Sale. 1 and 5 gallon containers. 5 gallons, $25. 478-8113.

SWIMMING POOL 24' VINYL, above ground, accessory package included. Some repairs needed. Purchaser to remove. Best offer over $150. 598-7449.

CYCLOS FLOOR FURNACE complete installation less tank. Suitable for cottage or small house. Also two Westcraft windows. 658-8350.

WURLITZER FUNMAKER organ, $3500. 26" Philco colour TV, $200. Kenmore portable dishwasher, $150. Remote TV control, $50. 477-3050

MOVING MUST SELL, NEW RCA XL colour television and matching loveseat, couch and chair, funnel fireplace. Offers. 721-5055, 382-1319.

HO TRAIN SET, 6 LOCOMOtives, 14 cars, 25 electric switches, 4 transformers, track and accessories. Must sell. $300 or best offer. 384-3277.

ELECTRIC UNDERWOOD Scripfor typewriter, $95. Singer Featherweight sewing machine, $65. Maple double size head and baseboard, $125. 598-4416

DOUBLE BED, SINGLE BED, complete. Lawnmower, kitchen table and chairs, propane cookstove, all in good condition. 388-5310 after 4pm weekdays

MOVING SALE. DOUBLE, queen beds, 2 dressers, toys, radio, old radio case, B.W./TV, aquarium, pole lamp, side table, 50's arborite table. 384-6639

CHAINSAWS
Alf Becker and Son Ltd.
2981 Tillicum 384-6414

Waterbeds
Day or Night
478-7345

POLAR BEAR RUG
Offers on $6500. Phone after 5pm, 652-3648

CUSTOM MADE DRAPERIES and slip covers — wide range of fabrics. Standard Furniture, 382-2511, 737 Yates.

BURL CLOCKS AND TABLES, beautifully handcrafted. Mother's Day, anniversary, birthday gifts. Reasonable. 592-6015.

LARGE AND SMALL TROPIcal and outdoor plants. Cheap. Please call evenings 477-7503 or 721-3838 days.

PICTURE GLASS
Compare Prices and Give Me A Call - HARRY - 477-6534.

HARRY - 477-6534
"Broken Window Specialist"
TRY ME, I'M REASONABLE

LAST DAYS TO ENROLL BEginners Woodworking & Lathe Courses at Tools 'N Space, 338 Catherine St. 383-9600.

TWO YEAR MEMBERSHIP TO European Health Spa, regularly over $400, will sell for $170. 592-6942 evenings

ONE CAR BUMPER BICYCLE carrier, $15. Small motorbike helmet, $25. Navaha CB 23 channel, $25. Ed, 595-3902

BUILDERS TEMP POWER pole, $100. Printer for TRS-80, etc, $50. Hand receiver, $50. File cabinet, $95. 478-4032.

VACUUM CLEANER, ELECtrolux AP100, with power head. Excellent condition. $250. 658-1057.

CUSHION FLOORING, WIDE selection of colours and patterns, less than half price. 479-5966.

NEW AGS VIDEO HOME game, includes tennis, hockey, squash and handball, adaptor included. $50. Call 595-6470.

9X12 TENT, GOOD SHAPE, $75. 478-9744.

ELECTROLUX CARPET shampooer, $200. 385-0450.

100 MISCELLANEOUS FOR SALE

EUREKA VACUUM, WITH powerhead, bag guard, power selector, 1½ years old. $195. 385-0295

ZIG-ZAG SEWING MACHINE and cabinet, electric potter's wheel, antique oval table, large trunk. 479-2238.

VACUUM CLEANER, Hoover, PowerMatic. Jetliner, large, cream suitcase, wheels. 382-4667.

WALL-TO-WALL CARPET, 12x14, soft mauve and white, $75; drapes to match, 125x84, excellent condition, $50. 595-7177.

TWO CHESTERFIELD suites, excellent condition and miscellaneous items. 474-1311 479-3231.

ELECTROLUX WITH POWER head and Filter Queen complete, excellent working condition, 474-1311, 479-3231

BEAVER ROCKWELL LATHE, used once, 36" bed, Sorby turning tools, ½-HP motor. Asking $300. 743-2083 (Mill Bay).

'71 PLYMOUTH STATIONWAgon, new motor. Hand meat slicer. Chairs. Crib $8. Etc. 598-5684.

WASHER, DRYER AND DEEP freezer, excellent working condition. Miscellaneous tools. 474-1311

BATH TUB, TOILET, SINK; IN beautiful mauve. Vanity, faucet, shower head. $400 or best offer. 478-1539.

SLIGHTLY USED LADIES white gold engagement ring, retail value $2000. Sacrifice, $1000. 478-3260.

MOVING OUT OF TOWN. Television, hide—a—bed, easy chair, garbage can, table. 535 Cook St.

BAGS FOR YOUR HOOVER vacuum cleaner. We carry the complete line at Singer Sewing, Hillside Mall. 595-4545.

BEAUTIFUL DENBY STONEware, "Gypsy" pattern, 20-piece set, $150. New, worth $225. Call 382-3751, after 5.

LARGE DEEPFREEZE, $50; 1930's cedar chest; old lady's oak davenport; walnut magazine table; coin silver ladle. 479-9665.

STEEL POTTER'S WHEEL, wedging table, clay. $175. Dishwasher cutting board, $20. 477-2544

2 DIAMOND RINGS, 3.65 carats, appraised value $16,700 now for sale for $12,000. Victoria Press Box, 855.

MOVING, MUST SELL 4X8, ⅞" one piece slate pool table, accessories, excellent condition. $750. 382-4971

DRAPES, TWO PAIR GREEN antique satin, 15' and 10' wide, $75. Also, brown floral drapes, 10' wide, $20. 479-2996.

DOGHOUSE, REASONABLE condition, 2'x3'x3'H at peak, medium-medium large dog, $20. 383-6629.

FOR SALE TEA SERVICE FOR six; Royal Albert, Old Country Rose. Also chrome side pipes. Open to offers. 382-7217.

1 YEAR OLD DIAMOND ENgagement ring, appraised at $2200. Asking $1595. Patty, 652-3838 after 5pm.

FOR SALE: MOTOR SPORT Magazine (UK) from 1960 to 1979 complete. Any offers? Apply Victoria Press Box 862.

23' FREEZER, 2½ YEARS old, 1 king size bedspread, sheets, and Kenwood blanket. 477-3914

SINGER ZIGZAG SEWING MAchine, with automatic buttonholer. Good condition. $150. 652-2746

ROUND WOODEN TABLE AND 3 chairs, $200. Kitchen cabinets with double stainless steel sink and faucet, offers. 478-7606.

BED, 4'X6', BOX SPRING AND mattress, with custom 10' unit (headboard, desk and bedside table). $80. 478-1866.

VACUUMS
Eureka and Hoover. Sawyer Sewing Centre, 388-6228.

HARDWOOD SALE. 14 TYPES, kiln dried, low prices. Saturday 9-5pm. 386-3334. 415B Hillside.

OUTDOOR INCINERATOR barrels. Ready for use, $6.95 delivered. 383-1328.

OIL FURNACE AND TANK. Toro ride-around lawnmower. 652-2701

1980 HONDA E3500 GENERAtor, used two weeks. Paid $1500, sell $1200. 385-0179 evenings.

DRAPES FOR SALE
Large, various widths and lengths, 386-7402

TWO PLAIN GREEN BRITISH India wool rugs, 9X11, $300 each. 656-2200

9X12 WHITE CARPET HANDcrafted for Jordans, Taj Mahal floral design, 656-1558. $1000.

CLOSED IN UTILITY TRAILer, 8' long, $300. 386-6529 after 7pm.

MISCELLANEOUS HOUSEhold furniture, 2787 Jacklin Road. 478-2837.

WHITE FRINGED HAND CROcheted bed spread, full size. Phone 656-2747.

CERAMIC TILE, JAPANESE and Italian direct import prices from 65¢-$5. per sq. ft. 386-2812

BEAUTIFUL 19" COLOUR TV, $185. Brand new electric knife, $15. 721-3418.

WHITE DINNER JACKETS from our rental stock. Tom Price Formals. 384-4721.

GREEN TOILET, SINK, AND bathtub. Excellent condition. $75 or nearest offer. 595-2710.

RADIO SHACK MICRO COMputer, 16K level II with keypad. $900 firm. 479-9491.

MISC. HOUSEHOLD ITEMS for sale, 4 Queen Anne chairs. 478-0777.

69 YDS. GOLD SHAG, $4 YD. Also, small quantity of white shag, $3 yd. 383-5117.

CHILDRENS SAND BOXES 4'x4'x8". With sand fitted lid $26. Delivered 383-0974

DOMESTIC SEWING MAchine, good working order. $75. 477-0940.

ENGLISH POWER REEL mower, front catcher, perfect condition. 592-5013.

FOUR ZZ—TOP TICKETS, Seattle May 25th. 598-3236, 381-0252.

ONE 8' USED GARAGE OVERhead door, good condition. $65. 477-5114

ENTERPRISE OIL STOVE; double bed; rocking chair; skis, etc. 385-7676.

UTILITY TRAILER, LAWN mower and colonial sofa. 478-4332.

DELUXE BARREL RUMPUS room bar set, 8—pieces. 478-7039.

EXTRA HEAVY DUTY 12" bench vise, quarter of cost, $50. Plus more. 478-2044 anytime

5 ELECTRIC HEATERS, 220 volts, 5,000 amps. Offers. 656-1472.

FRIDGE AND STOVE, EXCELlent working condition and miscellaneous items. 479-3231.

SINGER SEWING MACHINE in 6 drawer cabinet, $225. 477-0016 after 5.

LAWN MOWER, OUTBOARD motor, chain saw, miscellaneous tools. 474-1311.

EIGHT BAGS MANURE, SOIL, chips or bark, $12 delivered 592-7068.

GRAVEL OR SAND $18; NEW concrete slabs 95¢ delivered. 592-7068.

6 PC. DINING SUITE AND KITchen suite, excellent condition. Miscellaneous items. 479-3731

RAW WOOL FOR SALE. White. 652-5801

100 MISCELLANEOUS FOR SALE

BEAUTIFUL MCLAREY wall oven! New, black glass, rotisserie, generous bottom drawer, $395. Old fashioned, dainty stereo cabinet, $85. 2 unique rectangular marble topped end tables, $59 each. Wood and brass finish floor lamp, $39. Attractive mahogany and glass store display counter, 8' long, $185. Dinette set, $75. Desk, $25. Bookcase, $15. Set of pots, $65. Jewelry. Call now. 595-3389.

Factory salvage glass. Cut to size. 24 oz. (3mm) 75¢ per sq.ft. 32 oz. (4mm) $1.25. 3/16 (5mm) $1.50. ¼" (6mm) $1.75. Clearance on window screens, $1-$4. Hundreds of thermo units, $1 per sq.ft. up. Many other bargains. Can deliver. Workshop rear of Slegg's Lumber, Fifth Street, Sidney. Monday to Friday, 12:30-4:30. Saturday, 8am-12. 656-6656.

EATON'S WAREHOUSE STORE
749 View St.

INTERNATIONAL KNIVES
Knives are our BUSINESS
IKL IKL IKL
574 Yates St. 383-2422

BLACK PARADE BRIDLE and new breast plate, $70; 17" English saddle and bridle, complete, $100; halters, western bridles, bits, brushes, $1 to $20; baby car seat $20; pair of JMI Mercer speakers, $70; pair of E78-14 radial tires, $40; single bed $15; white Moffat range $150. 474-1725.

MOVING SALE. EVERYthing must go. Clothes, tools, freezer, dressers, ornaments, trunks, suit cases, records, books, china, beds, radios, kitchen table and chairs, antique wardrobes, miscellaneous itmes. Saturday 7 am-5 pm. Sunday 10 am-5 pm. 2938 Leigh Rd. (on Langford Lake).

GOLD SHAG CARPET, 11X11, $80, 12x16, $120. Two mahogany lamp tables, $150. Swivel rocker, $125. Mahogany china cabinet, $265. Vilas double bed, $195. Oval mirror, $100. Chrome and glass dining room set, $400. Braun juicer, new, $50. Vilas coffee table, $150. Brown naugahyde chesterfield, $150. 658-5685

Rebuilt Vacuums
New and rebuilt from $29.95. Now available — Compact, Electrolux, Filter Queen, Kirby, Hoover, Eureka. All one year guarantee. All makes serviced All Victoria Vacuums Ltd. 2805 Cedar Hill at Hillside. 595-2622.

ANTIQUES, COLLECTIBLES, used modern furniture, appliances, reconditioned bicycles, lawnmowers, stereos, tapes, tools, tires, china, baby items, numerous miscellaneous items. Bills Bargain Barn, Craigflower & Tillicum, 384-5235 Tuesday-Sunday.

2 PIECE LOOSE CUSHION pine chesterfield, $550; triple dresser, chest of drawers, 4x6 headboard, $325; mirrored door oak clothes closet, $295; spin dry Simplicity washer, $225; and many more summer home bargains. Mel's Bargains, 3460 Quadra St. 384-3152.

8 PIECE DELUXE BAR SET; avocado stove and fridge; two teak beds with drawers; odd chairs; bathroom storage unit; kitchen carpet; lamps; walnut tea wagon; 4 coffee tables; 3 way color TV combination; plants; bikes; 4—piece blace fireplace set; barstools. 478-7039.

CRIB, HIGHCHAIR, FOLDING gate, umbrella stroller, carbed, pole lamp, ironing board, spring horse, push lawnmower, drop-leaf table, desk, dressers, bookcase, girl's bike, boy's bike, small Mustang, metal shelves, 7½' house awning, Coleman stove, cartop carrier. 595-5498.

TWO BRASS COLOURED SINGle headboards, $30 each. 3-speed girls bike, $35. New humidifier, $60. New four stove, $130. 2 sets of E-Z lift sway bars for trailer, $30 each. Head, $30. Sway control, $20. Steno chair, $10. Sofa, chair and matching hassock, $125. 388-9626.

HOMELITE
CHAINSAWS
SALES—PARTS—SERVICE
RENTALS
GIBSON POWERCRAFT
NOW AT 730 HILLSIDE
382-8291

BOOKSHELF ROOM DIvider, 3-leaf room screen, 2-leaf room screen, crockpot cooker, electric corn popper, luggage cart, two wall ornaments, chest of drawers, bed chesterfield, kitchen cupboards. Phone evenings for appointment, 592-4355.

21 CU. FT. ADMIRAL DEEP freeze, $275; 4'x6'8" unit and bed frame, $225; brown 2 piece corner sectional, $175; 28x50" crib, $65; also books, records, lamps, dishes, kitchen utensils at reasonable prices. Mel's Bargains, 3460 Quadra St. 384-3152.

ONE DIRT BIKE TIRE, 350X18 "Doteey". One Kelly Springfield white wall tire, lots of tread, H78x14, 4 ply. Both $20. One pellet gun and two place gun rack. Both $15. Three brush italian floor polisher, $10. 383-5520 after 4:30.

LIKE NEW, LESS THAN HALF price custom made living room, dining room drapes, unlined, beige, 88" long, $250. Twin bedspreads lined, matching drapes lined 88" long, gold background, geometric pattern $225. 598-5394.

ART DECO SOFA, CHAIR, Hoover vacuum, electrical appliances, arborite table 2 chairs, king size Sealy mattress, 2 silk winged chairs, wooden dining table one leaf, mahogany dining table, 4 chairs and sideboard. 598-7418.

DUAL PURPOSE 8X10 TENT, sleeping or cooking, half plastic and screen windows, canvas top side and flaps, excellent shape, asking $125. Catalytic heater, $15. Philco 20" portable color, fair condition, asking $75. 595-0241.

STIHL Chainsaws
SALES—PARTS—SERVICE
RENTALS
GIBSON POWERCRAFT
NOW AT 730 HILLSIDE
382-8291

OAK CABINETS, BRAND new, attractive. One size only, 33"x18"x12". Great for a variety of storage uses. Regular $165, now selling for $60 each or two or more $50 each. 478-2203 after 6 pm.

RESTAURANT SIZE MOFFAT electric range with 2'x2' grill, 2 large elements and large capacity oven $300. Also, 2'x2'x1' Deep two basin Stainless Steel sink with drainboard $200. Call Mr. Young 386-3241.

AMANA FREEZER. WESTinghouse refrigerator, Frigidaire washer and dryer. Double bed complete. Krohler hide-a-bed and chair. Kitchen table and chairs. Electric lawn mower. Wheel barrow. 384-2267.

PS 1145 RECORD PLAYER, never been used, $80. Silver soldering torch (acetylene) as new $60. Mahogany radio cabinet, 16"x38"x31" high $25. Reel lawnmower, 18", $15. 384-1650 evenings

TENT 9X12, DINGHY, STAINless steel bar sink, soccer boots size 10, train set, coffee table, small bookshelf, hockey pants size 14, coffee table, bookshelf. 383-9232.

METAL LATHES, SOUTH Bend 9" standard, $1100. 9" with quick change gear box, $1400. Both with floor stands. 3 channel radio telephone, $300. Single channel, $100. 112-749-6151.

2 EUROPEAN SPA MEMBERships, $125 each. Good for 3 years with Litecycle included. 658-8884 after 6.

100 MISCELLANEOUS FOR SALE

18' ABOVE GROUND POOL, less liner. Window shutters, misc. articles. 658-5129.

TRU-CUT REEL MOWER, EXcellent condition, $400. Replacement value, $1300. 477-4654.

9X17' NEUTRAL COLORED carpet, 6X8 oval brown/rust braided carpet. 388-9863.

EVEREST AND JENNING wheelchair and walker, both like new. 595-3554 after 6pm.

MOPED, SHOWROOM CONDITion, $395. 3 man tent with fly, $40. 658-8687

ROTARY LAWN MOWER, 24" blade, power driven. $40. 477-4813.

HOUSEHOLD GOODS. FRIday-Sunday, 10-4 p.m., 2981 Foul Bay Rd.

LOVELY WEDDING DRESS. $40 half price, dry cleaned, size 11. 479-2056

BEDSPREAD, ALMOST brand new, blue pattern, queen size, $30. 479-2056

10'x30'' SWIMMING POOL with filter, cover, ladder and leaf skimmer. $100. 474-1080.

TALL MANS NAVY BLUE wool suit, 44'', as new. $40. 598-1762.

RADIO TELEPHONE, PYE comm 25, 6 channel, fm crystal radio, $600. 642-5850 mornings.

35 HP EVINRUDE MOTOR. Two tents, 7x12. 386-1655.

POOL TABLE FOR SALE, reasonable, 478-4278 after 5pm.

12-QT. HOBART MIXER, GOOD working order. 385-6047.

CARPET LAYING TOOLS, iron, kicker, etc. 479-4563

STAINLESS STEEL SINK with faucets. $40. 595-2838.

STAINLESS STEEL SINK with faucets $40. 595-2838.

101 CHILDREN'S MISCELLANEOUS

ROUND-A-BOUT
CHILDREN'S CLOTHES
We will sell quality used childrens clothing. 1005 View, Tues-Sat, 10-5 p.m. 385-6552

KIDDIES' KAROUSEL
A unique nearly new!! We sell your used childrens and maternity wear. 2666 Quadra, 383-1122.

UNIQUE BABY CARRIER, change table, jolly jumper, stroller raincover. 383-6767, after 5 pm.

ENGLISH MADE CARBED, $25; Gendron stroller, fair condition, $15. 598-4173.

GENDRON 3 IN 1 CARRIAGE, excellent condition, $60. 477-6206.

CAR SEAT FOR OLDER child, good condition. Asking $15. 386-6382.

STORKCRAFT CRIB WITH mattress $60. Highchair $15. Good condition. 592-5793

1 BABY HIGHCHAIR, AS NEW, $20. 474-1991.

WANTED: YOUTH BED. 477-4115

CARRIAGE $60. CAR SEAT $30. Stroller $15. 721-3120.

FOR SALE HIGH CHAIR, $20; car seat, $20. 721-3861.

103 MISCELLANEOUS WANTED

Oak Bay AUCTION
"Where Quality Street Begins"
SALES
EVERY WEDNESDAY
AT 7 P.M. ONLY
Now accepting goods for our forthcoming antiques and collectable sale.
WE BUY, SELL & APPRAISE
CONSIGNMENTS WANTED
2036 OAK BAY AVENUE
592-5111

URGENTLY WANTED
GOLD
SILVER
DIAMONDS
STERLING
SILVER COINS
Come in for free appraisals.
No obligations.
UNIVERSAL Trading Centre
584 JOHNSON 383-9512

Robinson's
NEED CASH?
WE BUY GUNS
OF ALL TYPES
1307 Broad 385-3429

WANTED: UTILITY TRAILER or boat trailer. Phone 474-1311, 479-3231.

URGENT. WASHER, DRYER, and deep freeze. 479-3231 or 474-1311

PISTOLS, HANDCUFFS, LEgirons, Modern or antique. Top cash prices. 592-6940.

WANTED SCAFFOLDING AND chain saws. 383-7156 or 479-0108 after 6.

30" GOLD ELECTRIC RANGE, with 3 small, 1 large element. 477-2188 evenings

TRANSPORTATION
Older model car in good condition. 479-6760.

INDUSTRIAL RADIAL ARM saw wanted, 12'', 16''. 112-743-2830.

WANTED 30" RANGE WITH selfclean oven, also clothes hamper. 385-2820.

FRIDGES, SQUARE CORnered, bought, 383-7213 All Temp.

FISHING RODS FOR PARTS, any condition. Phone 382-5247.

CASH FOR ORIENTAL-STYLE rugs, any condition, 383-0243.

WANTED: IRONING MANGLE in good condition. 652-2413.

WANTED: 6' CHAIN LINK fencing. Will remove. 652-1534.

WANTED: CAPE COD CHAIRS in good condition, 652-3519

BCRIC SHARE WANTED FOR cash. 381-5389

103 MISCELLANEOUS WANTED

CASH
Vintage clothing, furs to 1950. Linen, costume jewellry, china, glass, collectibles. Small unique or antique furniture, prints, brass, etc. 11 to 5 384-4547, after 6 pm 385-9878, 577 Johnson St.
THE BAY WINDOW

WANTED URGENT, GOOD quality used furniture, appliances, tools, freezers. Anything with resale value. Phone Royal Oak Trading, 4488 West Saanich Roa. Open 7 days, 9-9 pm. Next to Royal Oak Shopping Centre. 479-1913.

THE SALVATION ARMY needs your clothing, furniture, household goods. "Help us to help others." Family Thrift Stores. Victoria, Sidney, Langford. For Pickup— 386-3295

CASH FOR HARLEQUIN ROmances, Mills & Boon, Woman's Weekly, etc; we also buy other paperbacks, hardcovers. Oak Bay Books. 592-2933, 592-3926.

"OVERSTUFFED" COUCH and chair(s), older wing-back chair and ottoman, small table and dresser. 656-6051, evenings and weekends.

SERIOUS COLLECTOR wants coca-cola serving trays, change trays, toy trucks or related advertising items. 478-2203 after 6pm.

Beer Bottles and cans 60¢ doz, soft drink bottles, old car batteries, radiators, copper, brass, lead etc. 526 David, 383-1328, 8-4.

DIAMONDS & GOLD WANTED Cash for your diamonds and rings in any condition. Universal Trading, 584 Johnson, 383-9512.

WE PAY CASH FOR ALL square cornered fridges, stoves, washers, dryers, deep freezes, working or not. 384-5721

CASH FOR ROYAL COPENHAgen or Bing & Grundel Xmas plates 1976 or prior. 479-0061 after 6pm.

WANTED: FOR PARTS OR use, 20" or 17" Atco lawnmower, in reasonable shape. Phone collect, 245-2539, Ladysmith

STUDENT NEEDS NONworking or barely working color televisions. Will pick up free. 384-8215.

WANT GOOD LIVING, DINING furniture, pictures, lamps, tables for condominium. 386-7577.

TWO CHEST OF DRAWERS, wooden table and chairs, chrome suite, and playpen. 479-3231, 474-1311

WANTED: OLDER GREEN Elna with drop-in cams, will buy or swap my newer zig-zag only Elna. 658-1140.

CASH FOR 1920 OR EARLIER postcards. Phone 383-8311 daytime, 595-7567 or 384-4793, after 6.

SELL OLD BOOKS TO THE HAUNTED BOOKSHOP
382-1427

WILL BUY REFRIGERATORS, ranges, automatic washers and dryers. Working or not. 595-1607.

FRIDGES, SQUARE CORnered, working or not. 478-2313, 478-5449.

WE LOAN MONEY ON ALmost anything. Rick's Pawn Shop, 555 Johnson, 384-5422.

WANTED, BROKEN MGB, condition not important, 474-1088.

RIDE-ON LAWNMOWER, chainsaw, old wood cook stove. 652-1432, 652-2404.

OLD LIGHT FIXTURES AND chandeliers, also old table lamps. 595-0875 after 6.

WANTED: AIR COMPRESSOR for home workshop. 642-5615 evenings.

WANTED: LAWN MOWER working or not. Phone 479-3231, 474-1311.

WANTED: OUTBOARD motor, working or not. Phone 474-1311, 479-3231.

105 GARAGE SALES

ATLAS SCREW CUTTING lathe, 10" swing, 1hp motor, offers to $600. Pattern makers tools, machinist square and other machinists quality woodworking tools, aluminum wheel barrow, Webster Compressor paint sprayer, etc. Coal oil lamps, lanterns and heater. Rock cutting saw, tumbler, etc. Ladies and gents golf clubs, many other interesting items. Much household misc. Saturday, Sunday, 10am-4pm. No early birds. 946 Forshaw Road.

PLEASE, URGENT, MUST sell bedroom suite $125, year 1900 antique sideboard $400, encyclopaedias, World Book '70's edition $200, French Provincial coffee table $100, plants, miscellaneous, any reasonable offer. Beautiful antique egret, feathered Oriental silk screen, centre picture only, value priceless, offers. Friday and Saturday, 10am-5pm. Ste 111, 2059 Kaltasin Rd. Ocean Village Apartments, Sooke

MOVING OUT OF TOWN, must sell. 5 piece double pedestal chrome dining room table, 30 gallon gas hotwater heater, gas stove, Delcraft side tables with draw round table, Gietseonal coffee table, apartment size refrigerator, aluminum awnings, TV, kitchen cabinets, drapes, miscellaneous, fishing rods. 515 Cook St.

3 FAMILY YARD SALE. ROTOtiller, barbecue, propane and Coleman stoves, downrigger leads, oil range and heater, catalytic heater, building materials, 12' fiberglass boat, tires, Indian sweater, florescent light, miscellaneous. Saturday, 10 am. 741 Lampson St. No early birds please.

AVOCADO FRIDGE; CONsole colour tv; large console stereo; Westfalia Campmobile tent; card table and chairs; light fixtures; toys; quality pictures, copies and originals; ornaments; books; etc. Hours 10am-4pm Saturday and Sunday, 860 Selkirk Avenue off Tillicum Road.

MOVING SALE. EVERYthing must go. Clothes, tools, freezer, dressers, ornaments, trunks, suit cases, records, books, china, beds, radios, kitchen table and chairs, antique wardrobes, miscellaneous itmes. Saturday 7 am-5 pm. Sunday 10 am-5 pm. 2938 Leigh Rd. (on Langford Lake).

GARAGE SALE SATURDAY 10-2. Electric typewriter, stereo, crib, household items. 2065 Ferndale.

GARAGE SALE. MISCELLAneous itmes. Saturday and Sunday, 10am-4pm. 4446 Casa Linda Dr (Royal Oak).

GARAGE SALE, 2658 FORBES. Saturday. Tires, table saw, plumbing fixtures, etc. No sales before 10am.

GARAGE SALE, SATURDAY, 9 am, 1441 Westall. Furniture, household goods.

MULTI FAMILY GARAGE sale. Friday-Saturday, 10-4. 2403 Fernwood Rd.

SAANICH KIWANIS GARAGE sale. 10am-2pm, Saturday May 24. 981 McBriar Avenue.

GARAGE SALE, SATURDAY, 10am-12noon, 1368 Thurlow Road.

GARAGE SALE. ASSORTED items. 1857 Beach Drive, Saturday, May 24th between 10-4pm.

MULTI FAMILY GARAGE sale, Saturday, 9-3, 3740 Epsom Dr.

GARAGE SALE. FRIDAY-Sunday, 10-4 p.m. 2981 Foul Bay Rd.

4-FAMILY GARAGE SALE, Saturday, May 24, 10 a.m. 10510 McDonald Park Road, Sidney.

GARAGE SALE, SATURDAY 7756 Foul Bay Rd., 8:00-12:00.

GARAGE SALE, SAT., MAY 24. 9 a.m.-2 p.m. 1702 Fernwood.

GARAGE SALE SATURDAY and Sunday, 10-4. 970 Dunford.

105 GARAGE SALES

NEIGHBOURHOOD YARD Sale, 1717 Blair Avenue. Canning jars, ceramics, hairdryer, lawn edger, beds and springs, wheelchair, miscellaneous household furnishings. Too much to list. Hothouse tomatoes and cukes. Saturday 24th, 10-4. No presales.

SWIFTSURE GARAGE SALE 78 Linden Ave. 8 am Saturday, May 24th. Tricycle, kayak, wringer washer, reel to reel tape recorder, car radio, Oak dining suite and 6 chairs, Franklin stove, metal fireplace and much more.

BASEMENT SALE. MUST sell all. Stainless steel oven, new building supplies, sports equipment, bookkeeping machine, typewriters, burls, miscellaneous household. Saturday 8am-4pm. 2888 Austin Ave (Gorge). 388-4620.

PORTABLE TYPEWRITER, filing cabinet, dictating equipment, some office supplies, small appliances, books, records, bed, electric floor sweeper, and much more. Saturday 10am, 1160 Victoria Ave. No early birds please.

3 FAMILY GARAGE SALE. Month old queen size mattress, child's 2 wheel bike, bookshelf-stereo, records, travelling sprinkler, slow cooker, perculator, clothing, some furniture and much more. 9am, Saturday May 24th, 1894 Hampshire.

GARA

125 PETS and SUPPLIES

BEAGLE CROSS TERRIER pups. Golden and black Labradors, all ages. 1 Vesyla and pup. 1 Doberman pup. 3 Spaniel crosses. 2 Blue Healers. 1 Samoyed cross. 1 Collie cross Borzoi. 1 small bred pup. Some free. 479-5868.

PUREBRED BLACK LAB, 2½ years, mother and father Canadian champions, beautiful dog. Clean and friendly. Wonderful house dog and hunter. Forced to sell, sacrifice, $150. Gar Taylor, 384-4818.

I AM AN ELEGANT, 2 YEAR old, white neutered feline with immaculate housemanners who would love to live with your mature family when mine moves from the country. 383-9050 ask for Fleecy.

GREAT ROTTWEILER, FEmale, 2 years old, registered pedigree, not spayed, trained to protect the house, likes children. Show conformation. Full obedience trained. A steal at $850. Phone 385-8209.

IDEAL COMPANION FOR ELderly person, needs lots of T.L.C. Maltese, 2 years old, and cockapoo pup, 9 months old. For details phone 112-646-2064 after 7pm

60 GALLON CUSTOM BUILT aquarium, with cabinet, 2 Dynaflows, heaters, etc, complete with fish and accessories, $150. Also 10 gallon complete, $40. 478-9244.

ALL BREEDS MATCH
Sunday May 25th, Ladysmith Agricultural Hall, registration 10:30; Junior Handling 11:30. For information 479-4002, 112-748-4272.

PUREBRED REGISTERED Hungarian Vizsla puppies for sale, easily trained, show dog quality, $175 each. To view call 385-9307

REGISTERED PUREBRED English Springer Spaniel puppies, liver and white, 7 weeks old. Excellent stock, 477-2753 between 5-7pm

URGENT! MUST FIND TEMporary home for 6-year-old dog, Dalmatian, approx. 2 months with visiting privileges, will pay $30 month for cost. 385-0987.

PUMPKIN AND BARETTA, apricot and silver miniature poodles announce the time of adoption for their lovely black nosed apricot babies. 595-2935.

GOOD HOME WANTED (country or jogger) for beautiful 2 year male "Lassie" collie. Obedience schooled but needs further training. 479-6756

TWO YELLOW LABS NEED good homes: 1 spayed female, purebred, 1 year; 1 male Lab/Husky cross, 3 years. 656-4120.

FREE TO GOOD HOME, ALL black, Persian-type spayed female cat, 1 year old, has shots, very affectionate, likes to be indoors. 474-1966 after 5pm

BEFORE BUYING A PUPPY call Victoria City Kennel Club "Watchdog" for advice. 478-4177.

SEA SHORE PET SHOP LTD.
Tropical Fish — Birds
Small Animals — Supplies
Town & Country 383-9313

REGISTERED GERMAN SHEphard puppies, also grown dogs obedience trained. Gerberts Kennels, 112-748-8884.

WANTED; A TORTOISHELL or calico kitten, long haired or similar long haired, will pay $5. 112-748-9364

BEAUTIFUL PEDIGREE Irish Setter puppies, quality breeding, ready to go. Needled, wormed, tattooed. 758-9893.

VERY AFFECTIONATE WELL trained female dog looking for good home. Will be spayed if needed. 386-5374.

WANTED: GOOD HOME FOR Shephard cross dog, female, 6½ years old, very gentle, loves children. 381-1504.

WANTED: PEEK-A-POO PUP, will provide loving home. Appreciate any info or contact. Linda, 383-0541 or 595-0466.

PUREBRED LONG HAIRED Dachshunds, male and female, 2-½ years old, $85 each. After 5pm, 652-1664 or 652-2764

NINE WEEK OLD PUREBRED German Shepherd puppies, $100 each. After 5pm, 652-1664 or 652-2764

GOOD HOME WANTED FOR 2 adorable jet black trained male kittens, $15 each, purebred Siamese mother. 592-3001

COCKAPOO PUPPY, MALE, born May 3rd, $75. 656-1577 after 5pm

FREE KITTENS. NEED GOOD homes or will go to SPCA. 592-1007 after 6pm.

MALE COCKER SPANIEL pup, $100. Owner moving. 595-4395.

STAINLESS STEEL PET DIvider for stationwagon, $45. 382-7105 after 4pm.

GOLDEN LAB CROSS FREE to good home. Preferably yard and kids. 479-9836 after 5:30.

THREE 15 GALLON AQUARIums, stand, pumps, accessories, fish, $200. 642-4907.

REGISTERED COLLIE PUPpies, 6 weeks, champion sired. $300. 112-245-2451.

REGISTERED FEMALE Irish Setter puppy. Requires fenced garden. 478-0073.

COCKER SPANIEL MALE, 3 months, black/white, all shots, wormed. 727-2028.

JACK RUSSELL TERRIOR pups, smooth hair. 652-2157 evenings.

BEAUTIFUL AND UNUSUAL kittens, free to good home. 477-3650

REGISTERED OLD ENGLISH Sheep Dog pup, Champion pedigree, female, $325. 112-647-5451.

TAME TALKING MALE COCKatiel with cage, $225. Tame lovebirds. 112-743-5380.

FIVE AND TEN GALLON aquarium, excellent condition. Phone 383-2154 evenings.

BIG, BEAUTIFUL BIRDCAGE, 3 months old. $60. 595-4932 after 5pm please.

PACIFIC RIM BOARDING Kennels. Cats $2, dogs $3 to $4.50 per day. Cobble Hill, 743-2531.

PUREBRED REGISTERED female Golden Retreiver pups, $150. 112-339-4771.

TWO MALE POMERANIANS, 6 weeks old. $75 apiece. 383-4656

LARGE ORNATE WROUGHT iron parrot cage, $200. 477-0946.

REGISTERED TOY POODLE puppies, 474-2989.

FEMALE 4 YEAR OLD COCKapoo, and 4 puppies. 386-9939

REGISTERED BEAGLE pups, $100. 642-4970.

SCHIPPERKE PUPS IDEAL house pets. Phone 478-5716.

FREE RABBITS FOR SALE. Brown and black. 598-4396.

SPRINGER SPANIEL X PUPpies, 10 weeks old, $25. 656-6903.

PUREBRED POODLE PUPples. Reasonable. 474-2923

LAB SHEPHERD CROSS PUPS to good homes. Phone 656-5230.

127 CHICKS, POULTRY HATCHING EGGS SUPPLIES

ORDER NOW. LAST OF WHITE Turkeys, May 24th. Bronze Turkeys in June. Reduced prices on orders of 20 or more. Comet and meet chicks, May 30th. 478-3368.

CHICKS HATCHING EVERY Friday. Turkeys, goslings, ducklings. 479-2084, 112-746-5244 Duncan

COMET PULLETS 12 WEEKS old, $48 per dozen. Jersey Giants 10 weeks old, $60 per dozen. 112-748-6125

127 CHICKS, POULTRY HATCHING EGGS SUPPLIES

DUCKS, RARE BRED AND mixed. Orders taken for ducklings and fertile eggs. 652-3503.

COMET LAYING HENS, LAYing less than 1 year. 112-748-1847.

COMETS. 17 WEEKS, $4.95. Two years, $1.50. Must sell. 652-3501.

COMETS AND BARRED ROCK pullets, 8 weeks old. $3. 478-2041.

GEESE FOR SALE, SOME goslings. 652-4136.

128 LIVESTOCK SUPPLIES AND EVENTS

JOHN MacNUTT TRUCKING
SAWDUST—SHAVINGS
HOGFUEL
Large or Small Loads
479-6560

HOLSTEIN COW, BRED TO Hereford, good milker, $800; Hereford bull, 3 years, approx. 1100 lbs. $600; two Hereford cows, 3 and 5 years, bred to Hereford bull, due to calve soon, $500; Charlais cow, approx. 1400 lbs. bred to Hereford bull, due to calve July-August, $700; Swiss jersey heifer, 20 months, bred to Hereford bull, due to calve October, $500. 652-4044.

MANDER TRUCKING LTD.
SAWDUST
SHAVINGS
CEDAR HOG FUEL
385-3041
After 6, 479-7629

DOUBLE REGISTERED (15387 Canadian) Thoroughbred Bay mare, 13 years, 15.3 HH, gentle disposition, good conformation and fully trained English. Truly a beautiful animal. $800. 653-4637 (Salt Spring Island).

JERSEY FAMILY MILK COW, presently milking 4-5 gallons a day. In calf again. $700. Two geese, one gander, $25. Also banty hens and rooster. 642-3871.

STILL NOT TOO LATE TO breed your good mare to "Solitaire Jack" son of leading quarter horse sire "Two Eyed Jack". Come see some of his offspring. 112-748-8504.

REGISTERED ANGLO-ARAB gelding, 18 months, $800. Registered thoroughbred mare, 6 years. Bred to Arab. $1500. 112-746-7764.

WEANER PIGS, 10 WEEKS old, $35. Butcher hogs, cut and wrapped, 95¢ lb. half or whole. Order your freezer lamb now. 112-748-1257.

YOUNG SHORT HORNED JERsey Cross milk cow, calved May 1st. Excellent milker with Hereford Cross Heifer calf. 112-748-1847.

HORSE SHOEING
Dave Millburn
652-2140

WANTED: PASTURE OR board for horse in Duncan or Lake Cowichan area. Marlene, 112-749-6151.

15.3 HH MORGAN ARAB gelding, 14 years. Sound, good disposition and well schooled. $1000. 658-8281.

⅞ THOROUGHBRED CHESTnut gelding. 15.3 hands, excellent temperament. Sound. 385-5021 or 652-2455

HAY, 70 ACRES. GOOD PRICE for volume purchase. Phone 652-5781 6-8 pm.

HOLSTEIN STEERS, 4-6 months old, fat and healthy. $225-$300. 478-9628.

WEANER PIGS, 8 WEEKS, milk-fed, super shape. $25. 652-4044.

FOR RENT, STALL AND PASture. Beaver Lake area. $50. 658-1149.

THOROUGHBRED GELDING, for partial lease. Stabled at Oak Meadows. 479-3022

V.I.H.C. POINT SHOW, SHERwood Creek Farm, 24th and 25th May.

SIDNEY-2 ACRES PASTURE and stalls for rent, feeding can be arranged. 656-7705.

FOR SALE 5 YEAR OLD, REgistered Morgan mare, 15.1HH. 479-9119.

REGISTERED JERSEY COW, second calf due June 11th. $650. 656-4296.

9-YEAR-OLD GELDING. Sound. Willing jumper. Excellent disposition. 112-339-2891.

APALOOSA GELDING, 7 years old, 15.1 hh, English and Western. $650. 642-3576.

LOVELY JERSEY COW, JUST freshened, good milker, good nurse cow. $675. 656-4296.

PUREBRED JERSEY, RECently freshened. Excellent family cow. $750. 652-3865

EXCELLENT CONDITION 15" Barnsby Pony Club saddle. 743-9880.

FEEDER STEERS, 3½ months, milk fed, starting grass, $250-$300. 652-3501.

SAANEN MILKING GOAT, 2 Saanen does, one Nubian doe. 479-9926.

MULTI PURPOSE BAILING twine for sale. 652-2026

7-WEEK WEANER PIGS, $35. 658-8073.

ALPHA-BROME HAY. 652-2263.

PIGS, ALL SIZES. TRY ONE barbecued. $30 and up. 652-3501

WESTERN SADDLE, SIMCOE 15" seat, $125. 652-1572.

130 HEAVY EQUIPMENT AND MACHINERY

FORKLIFT (WILLOCK) CHEV 6 power, duals, 10,000lb capacity, $1200. Sawmill components, 16'-3 dog carriage with offset knees, all steel, steel Husk for 2-48" saws or 1-48 plus 44, track and friction feed works included, $2500. Power unit, 671 GM one complete two in pieces, $2500. 478-9675.

HERCULES DIESEL TWIN cylinder 30 horsepower, all new injection system, glow plugs, Kermath manual 3 to 1 gear. Will demonstrate, runs good, $1,000. Call Dave collect 723-6522 days, 724-3564 evenings.

EXCELLENT USED TRACtor, 380 Case Construction King, 45 horsepower, HD loader, Rops canopy, 3 point hydraulics, PTO, only 510 hours since new. Asking $11,000 or best offer. 642-3348 evenings.

1969 KENWORTH LOGGING truck, Cummins 5 plus 4, 77 Columbia log trailer, electronic scales, deluxe interior. After 5pm. 474-1765.

CAT 955L-2500 HOURS, $53,000. 1975 Bantam 266, $55,000. Bantam 366, 2800 hours. Days 112-753-6481, Nights 112-758-4195.

371 MINI BOBCAT, A GOOD reliable little machine, $3500. 652-3519

INDUSTRIAL RADIAL ARM saw wanted, 12", 16". 112-743-2830.

135 FARM IMPLEMENTS

J. GRIEVE MOTORS LTD.
Vancouver Island's largest farm implement dealer now selling Yanmar 4-wheel drive tractors, 13 to 33 h.p. Full line of attachments.
652-1647 SAANICHTON

135 FARM IMPLEMENTS

MF Massey Ferguson — IRON HORSE EQUIPMENT LTD.

You may choose ONE of the following options when you purchase Massey Ferguson Equipment.
1 A high cash rebate without a trade-in.
2 A good cash rebate with a trade-in.
3 Low interest cost, 13.75% APR.
Rebates are available on practically all MF farm and industrial equipment.
Offer good until May 30th and is subject to available inventory.

IRON HORSE Equipment Ltd.
4650 Trans Canada Hwy, Duncan, 748-2809
2880 Cliffe Ave., Courtenay, 338-1326.

BUTLER BROTHERS — BUILDALL
FARM, LAWN AND GARDEN EQUIPMENT
Satoh and Power King Tractors
★ Gas and Diesel/12-38 h.p. ★
Jacuzzi Pumps
Howard Rotavators
Serving the Peninsula and Islands for 50 years.
2046 KEATING XRD.
652-4437 652-1121

Ford Rollins MACHINERY LIMITED
610 ALPHA STREET 384-0541
FORD TRACTORS
Lawn and Garden Tractors
10-20 H.P.
Farm Tractors
2 Wheel and 4 Wheel Drive
13-335 H.P.
DL-595-4A

JOHN DEERE — J. GRIEVE MOTORS LTD.
Lawn & Garden Tractors
7 hp - 28 hp
Diesel Farm Tractors
22 hp - 275 hp
Full Line of Attachments
Good Supply Of Used Tractors
652-1642 SAANICHTON

CASE SICKLE MOWER, 3-point hitch, mounted, $500. Ford rear blade, 3-point hitch, $325. 652-4044.

5' SICKLE BAR MOWER AND 6' dump rake for Power King tractor. 652-1709.

WANTED: 60" OF BARN DOOR track and 16 barn door hangers. 383-7371.

3 POINT DOUBLE BOTTOM plough, 3 point cultivator, 3 point blade. 477-1784.

148 LEASE VEHICLES

ENSIGN
We Thought You Should Know Bryan and Tom SELL Premium Ex-Lease Vehicles
GAS ECONOMY
★ PLUS ★
78 VW RABBIT
4 Cylinder
Radio — Automatic
$6495
78 PLYMOUTH HORIZON 5 DOOR
Deluxe with wood grain
Power Steering
Roof Rack
And More
$5795
★★★★★
79 CHRYSLER NEWPORT
4 Door, V8, Loaded
$7995
★ ★ ★
PLUS MANY MORE SPECIALS TO CHOOSE FROM
ENSIGN LEASE LTD.
Quadra at Caledonia
386-2411
DEALER NO. 5620

GARDEN CITY
LEASE A NEW
SUZUKI
CONVERTIBLE
4 WHEEL DR
As low as $156 per month plus tax, for 36 months.
382-9111
2978 Douglas St.
DEALER 5721

BUYING OR SELLING CLASSIFIED ADVERTISING CAN FILL YOUR NEEDS

149 NEW CAR DIRECTORY

GlenOak Ford
"TELL A FRIEND"
★ Fairmont ★
Over 50 In Stock
STARTING AS LOW AS
$6098
Stock #80092
6 CYLINDER
★ VANS ★
★ P.U.'s ★
Over 25 In Stock
STARTING AS LOW AS
$6695
Stock 80600
GLENOAK FORD
YATES AT COOK
384-1144
DEALER 6616

150 CARS FOR SALE

Cornell GM
USED CARS
YOU CAN EXPECT A GREAT DEAL FROM CORNELL

80 CITATION
Six, auto, low mileage
$6295
★ ★ ★
77 CAPRICE
CLASSIC
Like new, fully equipped
$4495
★ ★ ★
77 CHEVETTE
4 spd
$3395
★ ★ ★
76 CUTLASS
Fully equipped, auto.
$3695
★ ★ ★
76 GRANADA
V8, auto, lots of options
$3495
★ ★ ★
76 VOLVO
244 sedan, mint condition
$5895
★ ★ ★
76 NOVA
Six cylinder, auto, power steering, radio
$2695
★ ★ ★
75 HONDA
Civic hatchback
$2495
★ ★ ★
75 TOYOTA
CORONA MARK II
Power steering, low mileage
$3295
★ ★ ★
74 PINTO
Squire Wgn.
$2295
★ ★ ★
★ GOOD SELECTION ★
CAMARO Z28s
TRANS AM'S
OPEN MON.-FRI. 9-9
SAT. 9-5
Finlayson and Burnside
385-5777 Dealer 5378

1979 - 1980

SUBARU
at EDWARD MOTORS LTD.
We're no. 1 for Subaru sales in Western Canada, right here in Victoria. Drop in and test drive the amazing 1980 Subarus and see for yourself why the "QUALITY CAR FROM JAPAN" is winning rave notices.
EDWARD SUBARU
3319 Douglas
(Opp. ICBC Claim Centre)
384-1161 Dealer 6605

1980 Corvette, White, V8 automatic, PS, PB, T-bar, AM/FM, 3000 kilometers, $15,500.
79 Mustang, V8, automatic, power steering, radio, decal package, 32,000 km. $5295

HERTZ RENT A CAR
(Division of Howbar Leasing)
901 Douglas St., Victoria, B.C.
Open 7 days a week. 388-4411
Dealer # 6499

1980 BUICK SKYLARK 4 DOOR, V6, front wheel drive. New condition. Power steering, power brakes, power windows, power door locks, air, radio. Very economical luxury car. New price Approx. $10,800. Asking $9995. 748-6133.

TRY US FIRST!
1980 Civic station wagon. 250 Km., in silver, 5-speed, many options. Now in our showroom, Metro Honda, 388-6921, Dealer 5876.

'79 MUSTANG GHIA 3 DOOR, 6 cylinder, air, automatic, power steering, power brakes, approximately 10,000 km, AM/FM stereo cassette with power booster, white, blue interior, $9000 new, asking $6800. 656-1405

TRY US FIRST!
79 Firebird in spotless condition! Low miles — make an offer! Metro Honda, 388-6921. Dealer 5876.

150 CARS FOR SALE

VOLVO
McCALLUM MOTORS
COMPARE
★
79 Volvo 244 DL
78 Chev Monte Carlo
78 Volvo 244GL
77 Rabbit, AT.
77 Volvo 245DL S.W.
76 Chevette 2 dr. HB
76 Volvo 264GL
75 Honda Civic 2 dr.
75 Volvo 242DL
74 Pontiac Ventura, AT
77 Volkswagen cmpr van
73 Datsun 610 HT
72 Toyota Celica 2 dr.
70 Volvo 144S, AT.
PLUS MANY MORE
BCAA Inspected For Your Protection
100% Bank Financing O.A.C.
★ 382-6122 ★
Corner Yates and Cook
Dealer 5603

TRY US FIRST!
79 Honda Accord, hatchback, automatic. Ex-demo, 10,000 miles, $6695. Metro Honda, 388-6921, Dealer 5876.

1979 MALIBU
4 door, power steering/power brakes, automatic, am radio, rear defrost, 23,200 mi.
$4549
386-1213, DL 6365C.

TRY US FIRST!
Chrysler's finest! 1979 Horizon, standard shift. 388-6921, Metro Honda. Dealer 5876.

PRIVATE
1980 Buick LeSabre under full warranty, and fully equipped, mileage 6,000. New price $12,300, asking $9,900. 477-2179.

PRIVATE
1979 Pontiac Sunbird Hatchback Deluxe, low mileage. White with wire wheels, new price $7,500, asking $5,300. 477-2179.

79 CAMARO, V8, AUTOMATIC transmission, power steering, power brakes, AM/FM, tilt, cruise, Rally wheels, spoiler, 8500 km. 478-2676.

EXCELLENT CONDITION
79 Concord, 19,000 km, grey, black vinyl roof, AM/FM cassette deck, very classy. 386-3398 after 6pm.

1979 BUICK SKYHAWK, V6, hatchback, power steering, am/fm 8 track stereo. Immaculate condition. 16,000 km. Asking $4000. 382-5174.

1979 ZEPHYR GHIA STATION wagon. Many options. Must sell. $7000 or best offer. View 934 Terlane Ave, off Jacklin Rd. 478-7165.

1979 GRANADA GHIA, ABSOlutely like new, one lady driver. Power brakes, steering, automatic, radio. $6500. Phone 656-3824.

1979 CADILLAC SEVILLE, $18,000. CALL 721-3046 AFTER 5.

1979 MUSTANG COBRA
12,000 miles, many options, as new. $6600 obo. 474-2533.

1979 THUNDERBIRD, GOLD, 2 door hardtop, T-roof, bucket seats and extras. Good highway miles. Phone Stuart at 598-7848.

1979 DATSUN 280ZX BLUE AND silver, automatic, fuel injection. All options. Just a beautiful car. Offers. 652-3732.

1979 VOLARE STATIONWAgon V8, power-steering and brakes, radio, 50,000 km. $5100. 386-8311 or 598-3796.

1979 FORD FAIRMONT, 4-door sedan, 5000 miles. Wholesale $4950. 478-2932 days, 478-6857 evenings.

IMMACULATE
Lady driven 79 Toyota Corolla liftback, offers on $5600. 383-9498 between 5-8pm.

PURCHASED 1 MONTH AGO. Luxurious 1980 Rabbit Diesel deluxe, cost $11,076, first $10,450 takes. 595-7561.

1979 RED AMX V8, AUTOmatic, 35,000km, AM/FM cassette with excellent speakers. $6300. 595-5049

NEW 1980 OMEGA
Driven 1 month. 658-1024.

'79 RANCHERO, LOW MILEage, excellent condition, $7400. 383-2923 or 386-6563 after 6pm

1980 HONDA ACCORD, 4-DOOR, 5-speed, $7295. Phone between 7-9pm, 388-7586.

MUST SELL 1980 TOYOTA Tercel, low mileage. Warranty. Offers. 595-3249.

1979 HONDA CIVIC, AUTOmatic, 14,000 kilometers. Offers. 478-1777.

1980 VOLVO 242GT, SUNROOF, 5 speed, am/fm cassette, 6400 km. 386-1940.

1977 - 1978

BARGAIN!
1978 Cordoba 318 auto, ps, pb, half vinyl roof, wire wheels. Beautiful local lady driven automobile with only 3,000 (three thousand) original miles. Priced to sell. DePAPE MOTORS LTD. 384-8035, 779 Pandora, Dealer 5311.

1978 PONTIAC PHOENIX
2 door, am/fm radio, power steering/power brakes, automatic, rear defrost, striping, 23,400 mi.
$4449
382-9281 or 652-2519 after 6 pm., 386-1213 days. DL6365C

TRANS AM
1978 black 4 spd. 6.6 litre air, tilt. See this one at YATES AUTO SALES LTD. 950 Yates St., 388-7722. Dealer 5268.

TRY US FIRST!
1977 Honda CVCC, 5 speed, new motor. Top condition! $4995. Metro Honda, 388-6921. Dealer 5876.

1978 FAIRMONT FUTURA, 6 cylinder automatic transmission, power steering and brakes, vinyl roof, extras. $4300. 478-2295.

150 CARS FOR SALE

ENSIGN CHRYSLER PLYMOUTH
ENSIGN
CHRYSLER PLYMOUTH
WE THOUGHT YOU SHOULD KNOW
ALL UNITS CHECKED BY CAR CLINIC DIAGNOSTIC CENTRE
★ TWO ★
★ ONLY ★
79 CAMAROS
305 C.I., automatic. Power steering/brakes, radio, 2-tone paint, buckets, console.
★ Special ★
Your Choice
★ $6995 ★
'80 Plymouth Horizon
'79 M.G.B Convertible
'79 AMC Spirit
'79 Dodge Van
'79 Mercury Capri
'79 Ford Mustang
'79 Ford Pinto
'78 Mercury Monarch
'78 Colt S.W.
'78 Honda Civic H.B.
'78 Dodge D100 P.U.
'78 Plymouth Fury SW
'77 Honda SW
'77 Sportsman 8 pass.
'77 Dodge Aspen
'77 Pontiac Trans Am
'77 Mercury Comet
'77 Volare Premier
'76 Ford Granada
'75 Ford Elite
'75 Fury Sport
'74 Dodge Dart
'74 Ford Pinto
'74 Toyota Celica
'74 Toyota Land Cruiser
'74 Chevy Van
'70 Toyota MKII
'69 Plymouth Fury
'67 Chevelle
'61 Valiant

77 PONTIAC
Trans Am T/A 6.6
400 C.I., 4-speed, power steering/brakes, power windows, radio/8-track, tilt wheel.

PLUS MANY MORE
GOV'T TESTED
PLUS 2-YEAR WRITTEN WARRANTY
ENSIGN
Chrysler-Plymouth Ltd.
DOWNTOWN
YATES AT COOK
Dealer licence number D5295
386-2411
Open Weekdays Till 9:00

AUDI FOX
One owner, 1977 stationwagon, many extras, low mileage, excellent condition, $5595 or offers. 382-9278

1978 TOYOTA CORONA Wagon, 2200cc. power brakes, power steering, fm/am radio. Excellent condition. Asking $6500 or best offer. A must sell. 478-2981

TRY US FIRST!
78 Honda Civic, 4 speed sedan, $3995. Metro Honda, 388-6921. Dealer 5876.

TRY US FIRST!
78 Fairmont Squire wagon, 6 cyl. AT. Like new. 388-6921, Metro Honda, Dealer 5876.

1977 ROADRUNNER, 200 miles on rebuilt 360-4 bl, auto trans, buckets, new paint and rubber, $5495 trades considered. Duncan 748-8277.

ESTATE SALE 1977 DODGE Monaco Royal, 38,000 miles, power steering, power brakes. Excellent condition. $4,200 or offers. 477-0039.

1977 PLYMOUTH GRAND Fury station wagon, immaculate condition, has just had complete general service, $3900. 598-5004 after 6pm.

1978 HONDA CIVIC WAGON, 13,000 miles, $4600. 477-8875

150 CARS FOR SALE

Speedway
VOLKSWAGEN
971 YATES at Vancouver
385-2415
PRE-OWNED DIESELS
1980 Rabbit 4 door
1979 Rabbit 4 door
1978 Rabbit 4 door
1978 Rabbit Sunroof
1977 Rabbit 4 door
PLUS
1980 Turbo Firebird
1980 Olds wagon Diesel
1979 Fiat X19
1979 Horizon A/T
1979 Datsun B210
1978 Honda
1977 Audi 100, air
1977 Dodge Aspen
1974 V.W. Westfalia
TEST DRIVE 1980 VW VANAGON BUS
DOWNTOWN
Speedway
VOLKSWAGEN
971 YATES at Vancouver
385-2415
Dealer Licence No. D5180

1978 SUBARU STATIONWAgon, 22,000 miles, top condition, front wheel drive, AM/FM radio, undercoating, side mouldings, $4700. 479-2309

TRY US FIRST!
77 Cordoba. Immaculate! Will sell this weekend, $3995. Metro Honda, 388-6921, Dealer 5876.

1978 HONDA CIVIC HATCHBACK
19,000 km, tape deck. Excellent condition. Phone 381-0408, weekdays, after 5.

1977 MONTE CARLO, MUST sell, owner transfered. Power steering, power brakes, air conditioning, low mileage. $4995 or best offer. Call 477-8036.

1977 MONTE CARLO, 24,000 miles, V8, 2 door, vinyl roof, power windows, brakes, steering, trunk, excellent condition, $5200. 477-6206.

1978 Z-28 CAMARO, white/black interior, power steering, power brakes, power windows, 4-speed, tinted glass, tilt. 656-6918.

1978 CAPRI GHIA 4 SPEED, 6 cylinder, am/fm, cassette with equalizer. $6200. Phone between 8-10 am. Brenda 598-7980.

MUST SELL. 1978 HONDA Civic, 13,000 miles. Like new, radio, snow tires. Asking $4200. Phone 656-7066 after 6 pm.

1978 MALIBU CLASSIC wagon, V6, ps, pb, AT, radio, excellent condition. $6400. 381-6326.

77 TOYOTA COROLLA 1200, 2 door, 4 speed, 25,000 miles, white with light brown interior. Offers on $3,950. 656-3217.

1977 HONDA CIVIC HATCHback, excellent running condition, 6 new radial tires. $3200. 595-5523.

77 DATSUN 710 WAGON, ONEowner, 24,000 miles. New radial tires, automatic. $4495. Phone 479-6193.

1978 TOYOTA CELICA GT coupe, 5-speed, power steering, excellent condition. $6,000 firm. Don 385-7918 after 5:pm.

1977 VEGA 4-SPEED, EXCELlent condition, less than 19,000 miles. $3200 firm. 384-3275 after 3pm.

1978 FIREBIRD ESPRIT, Excellent condition. Many options. 18,000 miles. Asking $7000. 656-5147

1978 OLDSMOBILE CUTLASS Supreme, excellent condition, $5500. 656-1552.

1977 THUNDERBIRD, OWNER leaving country, must sell. Offers. 385-9636

1978 BLUE HONDAMATIC, Excellent condition, radio, hatchback. $4150. 385-9339.

1977 DATSUN 710, ONE owner, $4,200. 598-4077 after 5pm.

'77 CAMARO, 350 4—SPEED, custom interior, etc. Offers. 386-0541, 382-1319.

1977 HONDA CIVIC HATCHback, A-1 shape, asking price $3300. 477-7485.

1977 THUNDERBIRD, SILVER leather, air conditioning. Best offer. 382-3112, 595-1986.

ALL BLACK 1977 CAMARO, 350 4-speed, low mileage, excellent shape. 478-8051.

'78 HONDA CIVIC 4 SPEED, excellent condition, 382-5568 after 5:30pm

1978 HONDA CIVIC, 5-SPEED, excellent. $4250. 478-2932 days, 478-6857 evenings.

78 PONTIAC CATALINA, ONE owner, many options. Perfect condition. $4150. 382-0038

1978 FORD FIESTA 40 MPG, 4 speed, radio, fold down rear seat. Like new. 386-8730.

1977 TOYOTA COROLLA GT Liftback, AM-FM radio, $6,200. 112-746-5660.

1978 HONDA CIVIC. IMMACUlate condition. 383-1487

MUST SELL. 1978 FAIRMONT Squire wagon, 385-4065

BLUE 1978 HONDAMATIC, 9000 miles, offers on $4200. 384-6934

1975 - 1976

MUST SELL, 1975 VW BUG, EXcellent condition, fuel injection 4-speed, $2550. 60,000 miles, 1 owner. Call Mary, 478-0490.

TRY US FIRST!
75 Vega station wagon, 4 spd. $2495. 388-6921, Metro Honda. Dealer 5876.

1976 TRANS AM, 454 4 SPEED, 36,000 miles. Immaculate. $6500, may take small car as part trade. 652-9312 or 656-7033.

1976 FIREBIRD 350 AUTOmatic, power steering, power brakes. $4600 or best offer. Call after 6, 382-2149.

1976 CORDOBA FULLY LOADed, excellent condition. First reasonable offer. Phone Cal 477-1070

150 CARS FOR SALE

THREE POINT MOTORS
Mercedes-Benz
PORSCHE
FOR BETTER VALUE
80 CADILLAC SEVILLE
Under 1,000 miles $23,600
80 DATSUN 200SX
SL hatchback 5-spd. $8,995
80 BUICK SKYLARK
Limited, V6 4-door $7,695
80 DATSUN 200SX
Coupe 5-speed $7,380
80 BUICK SKYLARK
V6 4-door $6,995
79 RABBIT DIESEL
Sun roof, 5-speed $8,595
79 DATSUN 510
Wagon, automatic $6,995
79 DATSUN 510
Automatic, 4-door $6,195
79 FORD FIESTA
Ghia, sun roof $5,895
79 DATSUN 210
4-door, automatic $5,395
79 RENAULT 5TL
Le Car! 2,000 miles $4,995
79 DATSUN 210
2-door, automatic $4,895
77 MERCURY BOBCAT
Wagon, automatic $4,495
76 HONDA CVCC
5-speed, tach., radio $3,795
76 TOYOTA COROLLA
Automatic, radials $3,295
74 FORD PINTO
Wagon, automatic $3,195
73 DATSUN 610
Wagon, automatic $2,795
71 DATSUN 510
2-door, 4-speed $1,695
BIG SELECTION OF PRE-OWNED MERCEDES-BENZ
OPEN WEEKDAYS TILL 9 P.M.
Government at Hillside
385-6737
Dealer 5053

LUXURIOUS 9 PASSENGER 1975 Buick Century, mid size stationwagon, power windows and seats, stereo, radio and tape deck, air conditioning, cruise control, tilt wheel, 350 engine, 89,000 very well maintained miles. Very attractive interior and exterior, in excellent condition. A beautiful wagon to drive. Asking $2,800. 598-0015.

'76 PLYMOUTH FURY STAtionwagon, 360 V8, air conditioning, brand new transmission, brakes and shocks, also brand new all weather radials. Immaculate condition throughout. $4200. 595-2686

TRY US FIRST!
75 Buick Century stn. wgn., air conditioned, trailer towing pkg., etc. 388-6921, Metro Honda, Dealer 5876.

LINCOLN
1975 Mark IV Lincoln. Wine velour interior, white vinyl top, white exterior, low mileage, loaded. $7995. Phone 642-5702

1975 LTD COUNTRY SQUIRE wagon, top of the line model with many options. 351 engine. Extremely clean condition. $3800. Timmis Motor Company. Dealer #5557. 388-6229, 477-6357.

75 COUGAR XR7, LOW MILEage, excellent condition. Electric seat, windows, moon roof, AM-FM 8 track, tilt/wheel, new brakes and tires. 386-3961, call collect 743-4489

TRY US FIRST!
76 Mustang, 4 cyl., auto., one owner, $3995. 388-6921, Metro Honda, Dealer 5876.

TRY US FIRST!
76 Honda Civic, 4 speed, silver in colour, $3295. Metro Honda, 388-6921, Dealer 5876.

1976 DODGE ASPEN WAGON, slant 6, automatic, power steering, power brakes, excellent condition. $3,900. Moving abroad. 386-3472.

1975 RED MUSTANG, EXCELlent condition. Must be seen. TA radials, low mileage. Asking $3695 or best offer. 746-6433.

'76 MAZDA 808 4-DOOR, 45 highway; 35 city. 26,000 miles. $4300 or best offer. 474-2580.

MUST SELL 1975 MERCURY Monarch, low mileage, $2695. 477-6115 or 385-9854.

75 HONDAMATIC, EXCELlent, 34,000 miles, vinyl roof, $2950. After 6:30. 595-7621.

1975 HONDA CIVIC, AUTOmatic, excellent condition, $2,700. 652-2995.

1975 HONDA STANDARD, good condition, low mileage. Offers. 383-4381.

1975 VEGA CLEAN, LADY driven, $1600 firm. Phone 478-9195 evenings.

1975 GRANADA 2 DOOR, power steering, brakes, excellent condition, $3000. 656-4034

MUST SELL 75 CORDOBA Luxury model, 55,000 miles, $3,700. 386-3182.

75 CADILLAC ELDORADO, loaded, moonroof, $7000 or offers. 385-9309

1975 CAMARO LT TYPE, 350 automatic, good condition. $4,000 or offers. 382-2490

150 CARS FOR SALE

METRO TOYOTA
OVER 130 USED VEHICLES TO CHOOSE FROM
2 — 1979 Toyota Corolla, auto. $4295
79 Ford P.U., auto., ps., 14,000 km. $6495
77 Malibu Classic, 4-dr. sedan, auto., ps., pb. $3995
77 Volare Premier Wgn. auto., ps., pb., one year powertrain warranty
76 Mustang Cobra, 4-spd., V8, ps., pb. $5995
ECONO LOT
75 Gremlin
75 Pacer
74 Comet
74 Colt
74 Datsun 210
73 Corona S/W
73 Cortina
73 73 Impalla
73 Ambassador
72 Celica
72 Dodge Van
72 Cougar
72 Fiat
71 Gremlin
71 Capri
71 Datsun
70 Crown S/W
70 Datsun 4-dr.
66 Ford P.U.
66 Westphalia
OPEN FROM 8 a.m.-9 p.m.
SAT., 8 a.m.-6 p.m.
100% Bank Financing O.A.C.
386-3516
METRO TOYOTA LTD.
645 FINLAYSON
(Across from Woodwards)
DEALER 6290
METRO TOYOTA

MUST SELL
75 Volvo 242 DL, 40,000 miles, tach, AM/FM cassette, just tested. Offers. 477-4818.

1976 TOYOTA COROLLA SW, 4 spd. $3880. Langford Collision Ltd. 2744 Matson Rd., Langford, 478-1515. Dealer 6763.

1975 CUSTOM FURY III 2-door, 1-owner. Immaculate throughout. $3200 or best offer. 656-7033, 652-4267.

75 VW RABBIT, 4 DR., 40,000 miles, factory sunroof, $4395. Colwood Car Mart, 474-2233. Open 9-9. Dealer 6716.

1975 BUICK LESABRE, 4 door, loaded, immaculate, vinyl hardtop, vinyl upholstery, 65,000 miles, $2,995. 652-1827.

1975 CHEV VAN (STOCK) Excellent condition. New paint, 54,000 miles. $4200. Call 381-1612 or 598-1816.

76 OLDS OMEGA, 350 V8, power steering, power brakes, excellent condition, $3,300. 382-2617.

1975 PLYMOUTH FURY, automatic transmission, power steering, power brakes, offers on $2000. 388-7807 after 4pm

1975 PLYMOUTH V8, AUTOmatic, good tires, trailer hitch, tested. $2300 or best offer. 592-2685.

76 SILVER PINTO RUNabout, 3 door. Mint condition, low mileage, extras. $2975. 595-5304 evenings.

1976 COUGAR XR7, E

S&H DATSUN CENTRE

1980 DATSUN 4x4'S ARE HERE NOW

79 SUZUKI
4x4, 1800 km $5995

77 280Z
5 spd., 34,842 mi. $8495

77 MIDGET
36,000 mi., extra clean $4995

76 DATSUN
2 dr., 4 spd., 22,000 mi. $3695

70 DART
2 dr., auto., 55,700 mi. $2495

67 VOLKSWAGEN
2 dr., 4 spd. $1695

800 BLOCK YATES
381-5222
AND
FORT and FOUL BAY
592-2471

SAUNDERS & HITCHMAN LTD.
2040 Cadboro Bay Road
Dealer 5059

PUBLIC AUCTION

1974 Dodge Dart, automatic, approx. 74,000 miles, city tested, good condition. Lunds, Tues., 1 p.m. Preview: Monday and Tuesday, 926 Fort St. Tel. 386-3308.

1973 OLDS DELTA ROYALE, 2 door, vinyl roof, automatic transmission, power steering, power brakes, temperature control air conditioning, power windows, power seats. Need cash so will sacrifice this luxury car for $1950 or best offer. 383-1179.

1974 GMC (EL CAMINO) Sprint, 454 motor, 4-speed, air, p.s, p.b, radio, headers, swivel seats, tilt wheel, Tonneau cover. Government tested
George Eng Truck Sales
Dealer 5166
2810A Rock Bay 385-3054

MUSTANG

1973 351 Cleveland, auto, ps pb, new paint. Runs great! $3695. PAINTER MOTORS LTD. 388-6196.
3005 Douglas St. Dealer 5802.

74 MAVERICK

302 auto, ps, pb, 2 dr. HT, just tested. Nice clean car. $2495. 53,000 miles. PAINTER MOTORS LTD. 388-6196.
3005 Douglas St. Dealer 5802

74 FIREBIRD

350 auto, ps pb, buckets, yellow with white interior. $3695. PAINTER MOTORS LTD. 388-6196
3005 Douglas St. Dealer 5802

★ SPECIAL ★

74 Datsun 710, 2 dr. HT, auto, 55,000 miles. $1795. PAINTER MOTORS LTD. 388-6196
3005 Douglas St. Dealer 5802.

74 VW Super Beetle

4-spd., radio. Real good shape. BSG SPECIALTY MOTORS, 381-5544. 2936 Douglas St. Dealer 6033.

TRY US FIRST!

74 Bobcat Stn. wgn. Villager, standard shift. 388-6921, Metro Honda. Dealer 5876.

73 VEGA GT

Nicest in town. Economical 4 cylinder. No rust. New radials. All options. $2300. 479-6743

1974 EL CAMINO, 454 AUTOmatic, power and tilt steering, power brakes, Cragar rims, must be seen. Call after 5pm, 479-0082.

'74 MERCURY BOBCAT hatchback, mint condition inside and out, no rust, low mileage, second owner, well kept. $2300 firm. 479-2471

1973 CHRYSLER NEWPORT hardtop, vinyl roof, 2000 miles on rebuilt motor, body and interior in very good condition. $1500. 477-2193.

1973 PINTO WAGON, AUTOmatic 4 cylinder, AM/FM radio, only 53,000 miles. New brakes and battery, tested til May 1981. $1200 or best offer. 478-9244.

1973 BELAIR, GREEN METALlic, air conditioning, power brakes, power steering, clean, perfect working order. $2000 firm. Paul, 382-8793

1973 DODGE CHALLENGER, V8, buckets, console, cassette, excellent mechanical condition, excellent body. $3500. 383-3880 after 5pm

1973 FORD COUNTRY SEDAN, 8 passenger station wagon. Power steering/power brakes, new radials. $2000 or offers. 595-0106.

1973 PLYMOUTH WAGON, 9-passenger, air conditioning, cruise, electric windows and locks. Very clean. $1800. 479-0950.

1973 AMC HORNET, 2 DOOR, 6 cylinder, auto, power steering, radio, styled wheels, vinyl roof, new paint and tires, 48,000 miles. Mint. Must sell. $2200. 474-2725

73 MAVERICK 302 C.I.D., 4 speed, auto trans, mechanically excellent, clean interior. Must sell, $900 firm. Evenings 6-10pm. 478-7422.

73 COUGAR, PS, PB, RADIO. Be quick at $2342. PALM AUTO WORLD INC. 386-8385, 3342 Oak St. Dealer 5260.

1974 CHEV BISCAYNE STAtion wagon. Full size. Good condition. $2800 or best offer. 642-3255 between 5-7pm

73 LINCOLN MARK IV, WHITE on white. Leather interior. Good condition. Asking $4900. 478-4121 between 5-7pm

73 NOVA HATCHBACK, 2 DOOR hardtop, 350 automatic, 60,000 miles. $3000 or best offer. 656-1804 or 479-1711.

1974 VW SUNBUG, FACTORY sunroof, metallic gold, factory mags, radio, new tires. Evenings, 477-8008

1973 FORD CAPRI, V6 AT, $2995. Langford Collision Ltd, 2744 Matson Rd., Langford, 478-1515. Dealer 6763.

70 FORD LTD, 4-DR. HTP., P. windows. $999. Colwood Car Mart, 474-2233. Open 9-9. Dealer 6716.

74 HORNET DL WGN., 4 DR., 6 cyl., clean. $2499. Colwood Car Mart, 474-2233. Open 9-9. Dealer 6716.

1973 DODGE STATION wagon, blue with wood grain, asking $800. 598-9053

DOUGLAS VOLKSWAGEN AUDI

Your Largest Volkswagen Audi Dealer On The Island!

Premium Used BEETLES!

76 Beetle. Gold, 4 speed, 2900 miles! $4995

75 Beetle. Yellow, 4 speed with 41,000 miles! $4295

68 Beetle. Red, 4 speed $1795

PREMIUM IMPORTS

78 Rabbit diesel, deluxe 4-dr., 4-spd., sunroof, radio, 8,000 km. $7495

78 Rabbit deluxe 2-dr. $6995

76 Rabbit, 2 door, 4 speed $4295

76 Honda CVCC, 5 speed. Yellow $3995

76 Corolla 2-dr. $2995

75 Fiat 128 sedan. 4 speed $1995

UP TO 60 MONTH SCOTIA PLAN FINANCING AVAILABLE. O.A.C.

Douglas Volkswagen Ltd.
3329 Douglas Street
388-5466
Dealer 5100

74 NOVA 4 DR., 6 AUTO., P.S., high miles but very clean. $1999. Colwood Car Mart, 474-2233, Open 9-9. Dealer 6716.

73 CHEVELLE WAGON, V-8 auto., p.s., p.b., $1999. Colwood Car Mart, 474-2233. Open 9-9. Dealer 6716.

1974 FIREBIRD 350 AUTOmatic, power steering, power brakes, good condition, runs good. Offers on $4500. 382-9642.

1973 PONTIAC VENTURA, 6 cylinder, automatic, maroon. Good condition. Reliable. $1050 offers. 652-3676.

1974 MAVERICK 2 DOOR, LIKE new. One owner. Driven under 16,000 miles. Asking $2795. 595-8151.

MUST SELL, 1974 PLYMOUTH Satellite, excellent condition, 2 door hardtop, 318, offers on $2200. 477-5914

73 MONTE CARLO 350, AUTOmatic, many options. Excellent condition. $2995. 652-1545 after 5.

1974 HONDA CIVIC HATCHback, $2250. After 5pm. 652-1505, 386-4046.

1974 GREMLIN X. EXCELlent condition. Low mileage. $2500. 385-4013.

1973 CAPRI 2600 V6, 4-SPEED, sunroof, tape deck, low mileage. $2950. 592-3822 after 6pm.

'73 NOVA 2 DOOR WHITE, NO rust, worth seeing, $2200 or best offer. 658-8361

1974 COMET, POWER STEERing, tested, radials, $1700 or offers. 477-0422

1974 CADILLAC COUPE DEVille, top condition, $4900 or best offer. 474-2752

1973 DATSUN 610, RADIALS, valve job recently done. Excellent condition. $2500. 385-7676

TOYOTA COROLLA, REBUILT engine and trans, new paint, $2000 or best offer. 386-7809.

1973 MAZDA 808, MAGS AND radials, 48,000 miles. Offers. 595-1761.

74 MUSTANG II, V-6, 4 SPD., $3695. Colwood Car Mart, 474-2233. Open 9-9. Dealer 6716.

74 VW BUG, YELLOW, 70,000 miles. $1999. Colwood Car Mart, 474-2233. Open 9-9. Dealer 6716.

1974 JAVELIN
360 cubic inch, 4 speed. Trades considered. 656-1472.

1974 BOBCAT, 2-DOOR, brown, 4-speed, 30+ mpg, excellent condition. $2000. 382-3449.

1973 VOLVO 145 STATIONWAGON. Excellent condition. $3600. 112-748-2681

'74 DODGE DART SPORT, lovely condition throughout, $2200. 658-5288

74 VEGA, AUTOMATIC, EXcellent condition, low mileage, tested. 721-3498.

1974 CHALLENGER RALleye, 360 automatic, 37,000 miles, immaculate. $4950. 382-9758.

74 MAVERICK, 6 CYL AUTO, PS, radio, $3295. 658-5129 evenings.

1974 BUICK APPOLLO 2 DOOR, 3 speed automatic, power steering, $3695. 382-9569

'73 FORD GALAXIE 4 DOOR, tested, $800 firm cash. Phone before 4:30, 388-9669

1973 GRAN TORINO LOW mileage, good condition. One owner. $1600. 479-5214, 479-1733.

1973 CELICA, FULLY equipped, spotless. $2850. 478-6857 after 6pm.

1973 DODGE POLARA, 2 DOOR hardtop, 64,000 miles, tested, 385-1714

'74 VEGA, AUTOMATIC, great shape, $2000 or best offer. Shelley, 592-1182

73 GREMLIN X, V8 AUTO, power steering, brakes, roof rack, good condition, 479-2157.

1973 R16 RENAULT, 49,000 miles, A—1 condition. $2100. 479-9623.

'73 MAZDA 4-DOOR STANdard, tested, runs well. 383-2096.

1973 OLDS DELTA 88, EXCELlent shape. $1900. 598-6864.

1974 CELICA GT 5 SPEED, $3350. 652-3178.

1973 CHEVY BIS. 350, MAGS, $400. 595-1475.

73 CHEVY NOVA 350, 4 SPEED, $3500. 479-3004

73 FIAT, 40 MPG, $975. 386-8923 before 10 AM, after 6 PM.

GlenOak Ford

"TELL A FRIEND"

62 CADILLAC	$ 3950
73 COMET sedan	$ 2150
74 TOYOTA 2-door	$ 2250
75 HONDA	$ 2850
75 SWINGER	$ 2850
75 MERCURY	$ 2950
74 MUSTANG	$ 3450
76 DATSUN S.W.	$ 3950
76 CUTLASS	$ 4250
76 FORD S.W.	$ 4950
76 CHEVETTE	$ 3950
76 PINTO S.W.	$ 4750

79 DODGE 18' Aristocrat Camper
★ Built By Bendix ★
with many, many extras
$ 17,950

74 FORD ¾-ton	$ 3950
75 FORD ½-ton	$ 3450
77 GMC ¾-ton	$ 5450
80 DATSUN K.Cab	$ 8450

GLENOAK FORD
YATES AT COOK
384-1144
DEALER 6616

De Pape

SUN FUN

78 Triumph Spitfire Convertible 2 Toneau covers. Beautiful little car with only 9,000 miles.

XJS

77 Jaguar Coupe, air, leather, power windows, expensive stereo. A beautiful looking automobile — all white with red leather.

RX7

79 Mazda Sport Coupe, auto, radio, sport wheels. Absolutely as new — only 6,000 miles. Sharp!

80 Audi 5000S loaded.
80 Cadillac Seville Elegante
79 Rabbit Diesel, 4 dr. deluxe
79 Jimmy 4x4, air, loaded
77 Cadillac coupe de ville. Nice!
77 Cadillac Eldorado, Loaded
76 Mercedes 300 Diesel, loaded
73 BENZ 450 SL — 2 tops
69 Rolls Royce, 4 dr., Silver Shadow

Open 8:30-5:30 Closed Sat.
DePAPE MOTORS LTD.
Indoors at 779 Pandora
384-8035 Dealer-5311

1971 - 1972

71 MUSTANG

2-dr. Ht, V-8 auto, bucket seats and console, ps., pb., radio. Beautiful midnight blue metallic. BSG SPECIALTY MOTORS, 381-5544, 2936 Douglas St. Dealer 6033.

1971 TOYOTA COROLLA STAtionwagon, 1600 deluxe, 4 speed standard. New engine with 60 day guarantee. New clutch and pressure plate. Radio. Tested. Good general condition. $1095 very firm. 381-1513 or 474-2971

71 PINTO

4 cyl, auto, just tested, runs great. Only $1295. PAINTER MOTORS LTD. 388-6196
3005 Douglas St. Dealer 5802

'72 SATELLITE REGENT 9-passenger Station Wagon, 65,000 miles, wood trim, power steering, power brakes, snows. Excellent condition. $2150. 748-3907.

1971 VOLKSWAGEN, WELL maintained one owner fastback, fuel injection, automatic, new paint, 60,000 miles. $2400 or best offer. 478-2258 Saturday or Sunday

TRY US FIRST!

72 Datsun '510' station wagon, automatic, $1995. 388-6921, Metro Honda, Dealer 5876.

'72 PONTIAC HT, FULLY loaded. Priced to sell at $1445. PALM AUTO WORLD INC., 386-8385, 3342 Oak St. Dealer 5260.

72 DODGE DEMAN, 340-4 BARrel, 4 speed, mags, many extras, blue, has scoops, very good condition. Phone after 6pm, 478-7118

1972 VEGA HATCHBACK 327, 16,000 original miles on motor. Aluminum split rims, chrome side pipes, needs paint job. $1100 firm. 112-743-5025.

1971 CHEV MALIBU 2 DOOR hardtop, 350, 4 barrel, p.s, p.b, automatic. $1800 or will trade for boat and motor of equal value. 112-743-2729 after 6 pm.

71 IMPALA
2 door hardtop, power steering, power brakes, good running condition. $1100 or best offer. 595-5141.

1971 CHALLENGER CONvertible, all power, am/fm tape deck. Asking $4400. 385-0024 or 598-8264.

1971 TORINO, AUTOMATIC, power steering, power brakes, 4-door, 56,300 miles, $900. 479-3072

72 MAZDA SW, 4 CYL., 4 SPD. Priced to sell at $1244. PALM AUTO WORLD INC. 386-8385, 3342 Oak St. Dealer 5260.

1972 SUPER BEETLE, NEW motor, paint, radials, excellent shape. Offers on $2800. Evenings 595-8550.

1971 DODGE MONACO, AUTOmatic. Excellent condition in and out. 76,000 miles. $1395 or best offer. 385-5045 after 5.

1972 SUPER BEETLE, ET mags, new wheel drums and brakes, good condition. $2150. Phone 384-0583.

72 TORINO 2 DR., V-8 AUTO., p.s., p.b., $999. Colwood Car Mart, 474-2233, open 9-9. Dealer 6716.

1972 TOYOTA COROLLA 2-door, good mechanical condition but requires body work. $500. 477-8875.

VOLKSWAGEN 411, BODY IN excellent condition, in good running order, new tires, $1200 or nearest offer. 642-4360 after 6pm

1971 VW WAGON, IN EXCELlent condition, new rubber, cassette. Best offer on $2500. 382-1043.

1972 FORD CORTINA GT sports sedan, red with black interior, good body and engine condition, $1295. 385-7383

1971 FORD LTD COUNTRY Squire, powered throughout, radials. $1000. 385-4388.

SUBURBAN

THE HOME OF LINCOLN, MARQUIS, COUGAR, ZR7, ZEPHYR, CAPRI, BOBCAT, FORD TRUCKS

79 Monarch, Ess 2 Dr. V8 AF, PS. PB. R. 5995
78 Lincoln Versailles Full equipped 11,995
78 Dodge Diplomat 4 Dr. V8, A.T. P.S., PB. R. AirCond. 5495
77 Pont. Gr. Prix 2 Dr. H.T. V8 A.T. P.S. PBR. 5695
77 Dodge Charger SE 2 DR. H.T. V8 A.T. P.S. P.B.R. AirCond. 4995
76 Datsun B2102 Dr. 4 cyl. A.T.R. 3695
75 PACER 6 cyl. Std 2495
75 Fiat 128 2 DR. 4 sp. 2395
74 Cougar XR7 V8 A.T. P.S. PBR. 2995
74 Dodge Dart 4 Dr. 6 A.T. P.S. PBR. 2995
73 Cortina 4 cyl A.T. 1895
73 Capri 4 cyl. 4 sp. R. 2295
72 Austin Mini 2 Dr. 4 spd. 1295
71 Volvo Wagon 4 cyl 4 spd 1695
70 Toyota 4 Dr. Crown 6 A.T. 1295

Many Many More To Choose From Also Large Selection Of Station Wagons and Trucks

FULL FINANCE
AVAILABLE ON APPROVED CREDIT — BANK OR FORD MOTOR CREDIT.

TRADES WELCOME

SUBURBAN MOTORS
3377 Douglas
386-6131
Dealer 5528

'72 CAPRI 1600, 60,000 MILES, blue, lady owned, radials (summer and winter), great shape, great price, $1695. 652-9904

1972 MERCEDES SPORTS car, rare 350SL, convertible. Priced to sell. See it at Speedline Imports, 2010 Douglas.

72 VOLKSWAGEN, MINT CONdition, approximately 43,000 miles. Asking $3,000. 381-5788.

1971 SUPER BEETLE, AUTOmatic, excellent condition, clean, tested, $1650. 479-4966

71 MUSTANG GRANDE, GOOD condition, 351 Cleveland motor. Asking $1,800. After 5 721-3610.

1972 TOYOTA CORONA, MINT condition, excellent running order. 642-4201.

72 340 DUSTER, NEW PAINT, mags, shift kit, $2600 or best offer. After 6, 478-6307.

1971 DATSUN 510, LOW MILEage, very clean in and out, $1,650. After 5:00 386-7716.

1971 PONTIAC LARENTIAN. Good condition. Clean. $1200 or best offer. 598-7665.

71 TOYOTA 1200 AUTOMATIC, excellent condition, tested, $2000 or best offer. 479-2355 after 6.

'71 DODGE CORONET STAtionwagon, 318, power steering, power brakes, $400. 595-7868.

1971 GREEN VOLKSWAGEN Super Beetle, very good. $1950. 384-4037 after 11am.

72 DODGE COLT, GOOD CONdition. $1200, open to offers. 656-1891.

72 MUSTANG COUPE
Auto, stock 351, stereo, radio, $3000. 721-3109.

1972 DATSUN 510, FLARES, spoilers, Cobra seats, must be seen. Offers. 478-4003.

1971 TOYOTA CROWN, TESTed, asking $1150. 479-0173 after 5pm

'71 VEGA 4 SPEED, 8 TRACK, excellent condition, $1200 or best offer. 384-6276

MUST SELL
1972 Cadillac Sedan DeVille, loaded, 478-8103

1972 FIRENZA, 4 SPEED, 35,000 miles, good shape, $650 or offers. 478-6969.

'71 FORD TORINO STATIONwagon, as is, runs but needs work. $650 or best offer. 383-4493

71 VOLKSWAGEN BEETLE, excellent running order, $1400. 478-5006.

73 DATSUN 510 4 DOOR, AUTOmatic, $1800. 386-0933, 382-1831

'71 VEGA HATCHBACK, $500
595-1758

1972 DATSUN B210, RUNS well, 478-6020 or 642-3916.

1972 MONTEGO MX, 2 DOOR, hardtop, $950 or offers. 478-1777.

1972 CAMARO, 427, 4-SPEED, excellent condition. 382-2786.

1970 and earlier

1970 MUSTANG
302 auto, power steering and brakes, mags, radials, plus many other extras. 598-5979.

1955 CHEV
4 door sedan, 283, standard, completely restored. Best offer. 479-1495.

1968 RANCHERO, POWER steering, power brakes, AM tape deck, as is $1200. 385-0024 or 598-8264

65 RAMBLER AMBASSADOR stationwagon, good condition. Needs little work. Best offer. 382-0932.

65 CHEV SUPER SPORT, 327 4 barrel, tape deck, air shocks, mags, good condition. $1200. 478-2955.

1964 CHRYSLER NEW Yorker, 4 door hardtop, new radials, vinyl top, fully power. Asking $700. 478-5458.

67 BUICK SKYLARK CONvertible; $400. 65 GMC shortbox/6, $500. 65 Rambler Classic wagon, $600. 112-746-4179.

66 DODGE CHARGER, 383 4 bbl., spotless. Open to offers — on display Colwood Car Mart, 474-2233. Open 9-9. Dealer 6716.

68 TORINO SQUIRE WGN, runs well, clean, $995. Colwood Car Mart, 474-2233. Open 9-9. Dealer 6716.

1969 MG MIDGET 8000 MILES on rebuilt motor, new shocks, needs paint. $1500. 478-8076, 592-3115.

WILLE Dodge • Chrysler

SUPER SALE

New Car Business Is EXCELLENT
200% Above Last Years Sales
★ ★ ★
OVER 100 PRIME USED RECONDITIONED CARS
★ ★ ★
COME IN AND MAKE US AN OFFER!

3200 DOUGLAS AT CLOVERDALE
382-2313
MON. TO FRI. 9 TO 6
SAT. 9 to 5. DEALER 5881

MUST SELL

1969 Valiant, slant 6, standard, vinyl top, new paint job, approx. 89,000 miles, city tested, excellent condition. For sale by public auction, Lunds, 926 Fort St., 386-3308, Tues., precisely 1 p.m. Viewing Monday and Tuesday.

RARE

64 CHEV IMPALA SS
2 door hardtop, completely stock. 4 speed 327. New radials. Factory tach. Very good condition. Extra chrome and parts. Offers. 598-2711.

1968 MUSTANG 2 PLUS 2 FASTback, 302 V8 automatic. Rare model. 15,000 miles on rebuilt engine and transmission. All new steering parts recently. Receipts totalling over $3000 go with car on all recent work. Asking $3250. 479-4966 or 385-3716.

66 CHARGER 383
Immaculate Victoria car exceptionally low mileage, completely stock. BSG SPECIALTY MOTORS 381-5544, 2936 Douglas St. Dealer 6033.

1970 FORD CUSTOM 500, 2 door vinyl hardtop, power steering, power brakes. 351 engine. Excellent compression. New transmission, springs and tires. Exceptionally clean vehicle. $1500 firm. 592-6146.

'69 CAMARO SS350, FACTORY 300 horse with 4 bolt mains, 202 heads, Edelbrock Streetmaster, new brakes, new metallic royal blue paint job, much more. A1 condition. Offers on $4500. 479-8640

1968 OLDSMOBILE VISTA Cruiser, Station Wagon, 8 passenger, V8, automatic, power steering, power brakes, power windows, tilt wheel, rear moon roof. Tested for '81. $800 or best offer. 386-7540.

1961 VV. REWORKED 1600, 1974 Super Beetle engine, new alternator, Hurst shifter, 8 track with four speakers. A little more work and this car will be really nice. $1200. After 5, 478-6761.

69 MUSTANG, POWER STEERing, power brakes, rebuilt motor and trans. New paint, brakes. Must be seen to appreciate. Must sell, $2100 or best offer. 721-5018 after 5pm

64 BEAUMONT 2 DOOR, hardtop, 283, new paint black with red pearl, red button tufted crushed velvet interior, new mags and tires, $1,800. After 5:30 656-6832.

1964 BUICK SPECIAL, 2 DOOR coupe, stereo, 65,000 original miles, very clean. Must sell leaving for Europe, asking $875. 598-6380 after 6pm. Or view at 985 Island Road, Oak Bay area.

FOR SALE PARTS OR WHOLE 1970 Corolla, $525; 1972 Corolla, $675; 1969 TR6, $2300; 1971 Datsun 1000, $350. Langford Collision Ltd. 2744 Matson Rd., Langford. 478-1515. Dealer 6763.

1964 MALIBU SS 283 4 BARREL, automatic, power and tilt steering, power brakes, power windows, dual exhaust, gauges, new paint and all stock. Immaculate and rare. $4,000. 383-9160.

69 OLDSMOBILE CUTLASS, 4 door hard top, power steering/power brakes, new 350 long block, rebuilt automatic. Excellent condition. Tested. $1750 or ?. 474-1746 Langford.

SUPER QUICK
67 Cougar, high performance, new paint, pinstipped, no rust, new brakes, new charging system, new tires. Tested. $3500 or offers. 382-3450.

1970 TOYOTA CORONA MARK II, 3 speed automatic, cassette tape deck. $500 recently spent on motor, new paint, very good condition. $1600 or best offer. 383-7218

SLANT 6 AUTOMATIC, 1970 Dodge Coronet, rebuilt transmission, recent valve grind, just tested, excellent condition throughout. Asking $895. 388-5215, 384-5827

TRY US FIRST!

69 Mercedes 280S. Automatic, excellent condition, 388-6921, Metro Honda, Dealer 5876.

69 AUSTIN AMERICA, EXCELlent condition, new tires, professionally rebuilt motor and trans, complete record book. $1200 or best offer. 384-6934.

1968 FAIRLANE 302, AUTOmatic, power steering, new disc brakes, radials, recent paint, electronic ignition, etc. Must be seen. $1200. 386-3335.

1970 VAUXHALL VIVA, NOT running. Needs electrical work. Has rebuilt motor, good body and tires. $200. 381-1051 mornings.

66 FORD FAIRLANE, GOOD transporation car, V8 automatic, power steering, power brakes, $595. 477-6223 or 592-6526.

1969 DART GT, 2ND OWNER, rebuilt motor and trans, new radials on rally wheels. History of maintenance. 595-6652 after 5:30 pm.

65 MUSTANG 289 V8, BRAND new automatic, power steering, candy apple red, black interior, no rust. This is a must to see, $3,000 or best offer. 112-743-3015.

1965 ACADIAN CANSO CUSTom sport 2 dr. HT, 327, 300 HP auto. $2900. Langford Collision Ltd. 2744 Matson Rd., Langford. 478-1515. Dealer 6763.

1965 PONTIAC CUSTOM sport, 63,000 original, V8 AT, $2900. firm. Langford Collision Ltd, 2744 Matson Rd., Langford. 478-1515. Dealer 6763.

1969 EL CAMINO, 350 AUTOmatic, 61,000 miles, power steering, power brakes, mags, radials, new dual exhaust and brakes. 382-1429.

MUST SELL 1970 SUNBEAM Alpine, 50,000 miles, good mileage, great running condition. Smart looking vehicle, asking $1150 or best offer. 479-5369

COLLECTORS CAR
Rare 1954 Buick Roadmaster. Automatic with power, excellent shape. One owner. $6500 or best offer. 477-6409

EDWARD motors ltd.

MOVE UP TO
SAAB

The Superior Front Wheel Drive From Sweden, Now At Edward Motors

FRESH TRADES

VOLVOS

76 264 Luxury sedan. Very low mileage, 1 owner car, V6, Fuel injected. Air, sunroof, blue metallic w/black leather, beautiful $8995

74 144 Grand Lux, popular 4 dr. series. 31,000 1 owner miles, metallic turquoise, tan leather, auto. Superb condition. Must be seen. $5995

71 164. This 1 owner car is in unbelievable condition! 60,000 miles, full service history, new radials, permashined, Carlsbad yellow w/black leather. Must be seen! $4995

HONDAS

78 5 spd. Civic hatchback. Pretty blue metallic w/accent stripes, sunroof, Craig stereo cassette w/amplifier. 18,000 miles. One of the nicest in town $4995

78 Civic hatchback 4 spd. Low mileage. Yellow w/black striping. SALE PRICE $4695

78 Civic hatchback 4 spd. Green metalic, beige vinyl roof. Priced to sell $4395

SUBARU

78 Brat 4x4 pickup, gold w/stripe package, white spoke wheels. Sold new Jan. 79. SALE PRICE $5995

78 4x4 wagon. Popular off-road machine. 1 owner. Full service history. $5795

77 4x4 wagon. white spoke wheels. Brown metallic w/accent stripe. Oversize tires, fender flares. $4295

MANY MORE TO CHOOSE FROM

EDWARD motors ltd.
3319 Douglas
(Opposite ICBC)
Dealer 6605 384-1161

69 FIREBIRD, MAGS, RAdials, cassette, Jensens, CB, highjackers, hurst, hood mounted tach, immaculate condition. Must be seen. $4,000. 477-6660.

TOPLESS THIS SUMMER
66 Olds convertible, loaded, mint condition, $3,995. 477-8995.

68 TOYOTA CORONA, 20,000 miles on rebuilt, needs very minor body repairs, but excellent mechanically, tested, $700. 478-4192.

1966 PONTIAC CONVERTible, power steering, power brakes, tilt, V8 auto., new top, radials, mags, $1,495 or offer. 112-743-4383.

1969 MONTEGO, 2 DOOR hardtop, excellent condition. Small V-8, power brakes, automatic, radio, low mileage. $1750. 478-6996

1970 AUSTIN 1800, AUTOmatic, tested, immaculate condition. New tires. Radio, very economical. 5 seater. $1695. 658-1057

1966 CHEVELLE

350 4 bolt main, excellent inside and out. Asking $3000. 384-4586.

1970 JAVELIN HT., AUTO. Full price $1227. PALM AUTO WORLD INC. 386-8385, 3342 Oak St. Dealer 5260.

1970 CAPRICE, V8, AUTO. $497. PALM AUTO WORLD INC., 386-8385-3342 Oak St. Dealer 5260.

1967 CAMARO 327 AUTOmatic, console, very good condition $3900 obo. 384-9905 after 6pm.

67 CAMARO SSRS, HIDEaway headlights, factory gauges, 350 LTI, radial TA's, asking $5000. 386-6529 after 7pm.

70 MACH I
Stock 351 Cleaveland, 3 speed, automatic, spoilers and louvers. $4500. 382-0366.

64 ACADIAN CANSO 4 DOOR, 6 cylinder, automatic, 61,000 miles, top condition, $795. 595-6739

1970 DODGE DART GT, 25-28 mpg. Invincible slant 6, maintenance free. Drive home for $1200 firm. 382-9776.

1968 CUTLASS SUPREME 400. Power steering, power brakes, runs good. Offers on $1450. 382-9642.

1958 4 DOOR, 6 CYLINDER Zepher. Good running condition. Good rubber, body poor. $150. 478-7737.

1928 DODGE 3 WINDOW coupe, not complete, good start for street rod. $500 or offers. 478-7580.

1969 CHEV IMPALA, 2-DOOR hardtop, city tested, needs body work, $850 or best offer. 595-8759.

67 PONTIAC LAURENTIAN, 6-cylinder, 4-door, good clean reliable transportation, asking $500. 479-7885.

1966 VALINAT 200, 4 DOOR, automatic slant 6, rebuilt motor, tested. Mint condition, $1650 or best offer. 478-8625.

1960 PONTIAC, 6 CYL AUTO. Only $289. PALM AUTO WORLD INC., 386-8385, 3342 Oak St. Dealer 5260.

69 TOYOTA COROLLA, AUTOmatic, new timing chain, exhaust system, recently tested, $900. 479-1251.

69 BUICK SKYLARK, 2 DOOR, hardtop, 400 cubic inch motor, tilt wheel, tinted glass, buckets, $500. 382-2751 ask for Ken.

69 PLYMOUTH SATELLITE, 6,000 miles on high-performance 340 cu.in. 727 transmission. 4:10 gears. $3800. 652-4334.

Les Carr's SALES and LEASING LTD.

SAVE		NOW
400	69 Beetle	1588
400	74 Galaxie	1988
500	76 Coronet	2588
700	76 Pinto	2988
400	78 Corolla	4588
300	79 Horizon	6188
300	79 Skyhawk	6488

Offer Expires Sat. May 24, 1980

A test drive during May/80 will get you a free Lasagna Dinner at Libertos. .

385-4444
INDOORS AT
854 Pandora at Quadra
Parking Rear Dealer 6690

MAZDA GLC Hatchback $4595.

DELIVERED VICTORIA

ECONOMY CARS $1995 OR LESS

73 Mazda Wagon
73 Cortina 2000 auto
73 Mazda Sports Coupe
71 Toyota Corolla auto.
72 Mazda 1800 Coupe
70 Datsun 510 Sedan
71 Mazda 616 Sedan auto

PACIFIC mazda PEUGEOT

385-1451 Dealer 5253
Blanshard at Johnson

1962 VOLKSWAGEN BAHA Bug, partially completed, many new parts, $375. After 5pm, 595-1095.

1967 ACADIAN CANSO, unique options. Asking $8,000 firm. Serious inquiries only. Call Dave 383-8111 or 385-4888.

69 TOYOTA CORONA, 4 speed, tested til May 81. Good rubber, $650 or best offer. 656-3836.

'67 REBEL 6 CYLINDER, good transportation, tinted glass, automatic transmission, $325 or best offer. 479-3327

69 CHEV STATION WAGON, V8, automatic, power steering, power brakes, new transmission. $795. 652-5813

69 VW WGN, ONLY $689. PALM AUTO WORLD INC., 386-8385, 3342 Oak St. Dealer 5260.

1966 MERCURY PARK LANE 4 door sedan. Excellent interior. $200. 478-5692

'57 CADILLAC 4-DOOR SEDAN in very good condition. Tested til April 1981. 382-5258.

69 VOLVO, EXCELLENT CONdition. Just tested. $1400. 382-0772.

65 FORD FAIRLANE, LOW mileage, dependable, $700. 479-7387

LIKE BRAND NEW, 1965 GAlaxie 500 XL. Completely original. $2000. 478-4948

1969 FIAT STATION WAGON, good shape, new paint job, runs well. $600. 656-1757

'69 GTO 400 BIG BLOCK, turbo 400, posi, good condition, phone 478-6205 after 5:30pm

1968 LINCOLN CONTINENTAL, 2 door hardtop, must be seen to be appreciated. 658-8831.

1966 FIAT 850. WELL MAINtained. Great gas mileage. $750 or best offer. 479-7573.

1964 CHEVY BELAIR, STANdard, 4 door, straight 6, $350 OBO. 595-8930

1966 CHEVELLE MALIBU, 4-door, 6—cylinder, tested, $575. 721-3925.

'67 SUNBEAM IMP. NEW paint job. Needs minor motor work. 478-3157.

67 OLDSMOBILE, 425, 4 DOOR, one owner, 72,000 miles, $1,200. 658-1036.

1970 SKYLARK 2 DOOR HARDtop. Beautiful condition. Tested. $1800. 477-3048.

1965, 1967 AND 1968 VW BUGS, $900 to $2,000 or best offers. 1335 Grant St.

1969 AUSTIN AMERICA, WAS running, rusty, $150 or best offer. 595-7467

70 CHALLENGER, 340, POWER steering, many extras. Offers. Between 5-10pm, 382-4208.

67 DART, 340, 8¾, MAGS, many new parts, needs work. 479-3653

1970 MAZDA. GOOD CONDItion. Recently tested. $700 or best offer. 383-4082

1966 DODGE 440 CORONET, hardtop, automatic, well kept, $900. 656-7177.

1961 CHEVY BELAIRE, straight 6, original paint and equipment. $625. 592-3649.

1958 VAUXHALL VELOX, running order, $300 or best offer. 595-3693.

VERY NICE STOCK 1969 CAmaro, 327 automatic, $4250 or best offer. 385-6825.

1969 FORD STATION WAGON, good running order. Open to offers. 656-6656, 656-3873.

1940 FORD DELUXE COUPE, needs motor. $2500 or trade. 386-3748.

47 PONTIAC, RUNNING CONdition, $950. Phone 385-7740, days or 382-1650, nights.

1966 VOLKSWAGEN BUG, good condition, stored, needs finishing. $850. 382-0092.

MOVING MUST SELL. 1969 Buick Wildcat, good shape, best offer. 598-5566

MUST SELL
1970 Mark III Lincoln Continental, loaded, 478-8103

'66 ACADIAN STATIONWAGon, 6 cylinder, dented fender, $495. 386-1392 after 5pm

65 MUSTANG, 289, FACTORY 3 speed, closest offer to $2250 takes. 652-2112 ask for Chris

1969 DATSUN STATION Wagon, 4-speed, $1250. Phone 656-3824.

1967 DODGE DART GT, 2 DOOR hardtop, excellent condition. $1400. 477-1461

1950 PLYMOUTH, NEW PAINT and chrome. Excellent condition. Offers on $4,300. 477-4489.

MUST SELL VOLKSWAGEN, whole or parts. Many extras. 388-4053, 478-9145

1966 MUSTANG CONVERTible, 6 cylinder, automatic, stock. $5500. 479-5734

Millstream CHEVROLET OLDSMOBILE

HORIZON

78 HORIZON 4-door. Economical 4 cylinder, automatic, radio. 1-owner car. Finished in green with matching trim. Only $4990

TOYOTA

73 TOYOTA wagon. Economical 4 cylinder, automatic, radio. Only 62,000 miles. Finished in white with black trim. $2850

CHEVELLE

72 CHEVELLE 4-door sedan, V8 automatic, power steering, power brakes, radio. Less than 43,000 mi. Realiable transportation. Finished in blue with matching trim. $2550

PINTO

72 PINTO 3-door. Economical 4 cylinder, 4 speed. Finished in light green with matching trim. Only $2250

MONTE CARLO

79 MONTE CARLO Landau, V8 automatic, power steering, brakes, radio. Finished in silver metallic with maroon vinyl top and matching maroon trim. Only $6950

VW BEETLE

74 VW BEETLE economical 4 cylinder, 4-speed, with radio, less than 35,000 miles, finished in green. Only $3250

MOST CARS BCAA INSPECTED

TAKE ADVANTAGE OF OUR
Bonanza Specials!
DURING MAY

MON.-FRI.
8:30 a.m. - 9 p.m.
SAT. 9 - 6

Millstream Chevrolet Oldsmobile Ltd.
1730 Island Highway
474-1211
D

150 CARS FOR SALE

B. MADSEN MOTORS LTD.
FOR A GOOD DEAL ON WHEELS
A fine selection of good, clean, used cars and trucks, many are sale priced to clear.
Come in and browse, we're open till 7:30 p.m., Monday-Saturday.
2691 SOOKE RD. (Glen Lake) 478-5011 Dealer 5450

COLWOOD CAR-MART LTD
OPEN 9-9
474-2233
1836 Island Hwy. Dealer 6716

SUBARU
Drive SAUNDERS Super Subaru new cars, 4x4's. Victoria Colwood 474-2211 or 474-1622. Dealer 5932.

2 COMPANY CARS. BOTH slant 6 motors, excellent maintenance. 1974 Dart, automatic, 73,000 miles, good condition. 1969 Valiant, standard, 89,000 miles, as new condition. Taking offers on $1900 on either. 592-1329 evenings.

1977 ACCORD
5 Speed, excellent condition. Would be willing to trade on B.M.W. Jaguar, Mercedes. $5,495. Call Gary, 384-8075, Pg. 223. Northern Pacific Realty Ltd., 479-1687.

1974 DATSUN 610
Automatic, with 25,000 miles. 8 track. Excellent condition inside and out. $3,500. Call Gary, 384-8075, pager 223. Northern Pacific Realty Ltd. 479-1687.

DUNE BUGGY, NEW. HIGH performance, 1835cc motor. Jackman whitespokes. $4000 invested. Sell in parts or whole, $1750. 112-748-3811 or 112-748-0783

77 SUNBEAM 30,000 MILES, like new. Automatic, power brakes/power steering. $5000. 66 Valiant convertible has to be seen, $2500. 388-5612, 478-5355 evenings and Sunday.

CONVERTIBLE
1973 Cougar XR7 and 1968 Eldorado. After 6, 477-5023.

151 SPORT, IMPORT CARS

GOING EAST. MUST SELL rare sports car. 67 Datsun roadster convertible. Good running condition. 595-0613

71 MGB, 54,000 MILES, Radials, new clutch, $2400 or best offer. 385-7811 or 383-8662. Dealer 6574.

1974 DATSUN 260Z, AIR CONDITIONING, am/fm, radials, Excellent condition. Days, 383-1151, nights 478-0010, Dave.

1968 MGB GT, REBUILT ENGINE, inspected til Dec/1980, excellent condition, $2,600 or best offer. 477-9685.

TR-250, IMMACULATE CONDITION, completely reconditioned, with fiberglass fenders. $6500 or best offer. 384-2184.

1975 BMW 2002, EXCELLENT condition, new Michelin tires. Reasonably priced at $6400. 652-9578.

IMMACULATE!
73 MGB, 46,000 miles, hard and soft tops, AM/FM cassette. 478-2863.

74 MGB RDSTR, 48,000 MILES, new radials. On display $4395. Colwood Car Mart, 474-2233. Open 9-9. Dealer 6716.

MGB GT 1967 EXCELLENT condition, engine being rebuilt. New tires, sunroof. 743-2849 Cobblehill.

1973 PORSCHE 911T COUPE, 5-speed, sunroof, alloy wheels, stereo, 51,000 miles. $15,500. 385-3542.

MUST SELL 1973 DATSUN 510, 4 door, 4 speed, turbo charged, exceptional condition, $2800. 592-7008

1972 MERCEDES SPORTS car, rare 350SL, convertible. Priced to sell. See it at Speedline Imports, 2010 Douglas.

1974 FIAT 124 SPORT COUPE, am/fm cassette, excellent condition, 34,000 miles. Offers. 479-8494.

76 VOLVO 242DL, OVERdrive, air-conditioning, AM—FM, radials, excellent condition. Best offer. 382-8428.

IMPORT CARS WANTED
Call Jim Williams 384-1161
Edward Motors. Dealer 6605

75 TR7, 24,000 MILES, GOOD condition, serviced, tuned up, $4600. 595-7198 or 477-5754.

1977 TRIUMPH SPITFIRE, 15,000 miles, like new. 383-9280 or 385-1948

72 SPITFIRE
Black, new paint. Offers. 479-8730.

1970 ROVER, AUTOMATIC, very good condition, radial tires, new paint job. $2500. 592-2648.

74 CORVETTE, NEW PAINT, motor, TA's, $9500. 385-7811 or 383-8662. Dealer 6574.

1972 SPITFIRE, NEW TOP, new paint, radials, tested. $2000. 383-0103

1975 280Z. MIDNIGHT BLUE, mags, radials, 43,000 miles. $6950. 477-5108.

1966 MERCEDES 230 4-SPEED manual, runs well, body good. $2800 or best offer. 384-2238.

1976 DATSUN 2+2 280Z, FULLY loaded, offers in $8000 bracket. 658-0341

1964 SUNBEAM ALPINE, quiet and smooth, mechanically and physically sound. 595-1937.

1968 SPITFIRE, JUST TUNED, new softtop, metal hardtop, good shape, $2300. 479-7345

1970 MGB, RUNS GREAT, some body work, $1800. After 6pm, 478-1841

74 FIAT SPYDER CONVERTible, 5 speed transmission, $3500 or best offer. 656-1131 rm 71.

72 DATSUN 240Z, EXCELLENT condition, $4,200 or best offer. 1588 Sonria Pl.

76 TR7 38,000 MILES. EXCELlent condition. Phone Shirley 592-8278.

'72 VOLVO 142E GRAND LUXE, excellent condition, $2500. 652-5666

CASH FOR 2&2 JAGUAR, SIX automatic, in good condition, 386-3297

73 VOLVO 145S STATIONWAgon, AM/FM cassette, good condition, $3500. 642-4870 after 6pm.

1980 VOLVO 242GT, SUNROOF, 5 speed, am/fm cassette, 6400 km, 386-1940.

74 MIDGET, EXCELLENT shape, $2400. 598-2523

1973 VOLVO 142, EXCELLENT condition, $3200. 658-5447.

74 TRIUMPH SPITFIRE, GOOD condition, $2700. 382-2442.

'75 MG, EXCELLENT SHAPE, low miles, offers. 478-4745

151 SPORT, IMPORT CARS

METRO TOYOTA
HAS
77 TR7, 23,000 miles
77 Trans Am, T-Bar
76 Celica Liftback
76 MG Midget
76 BMW 530i — Must be seen!
75 Volvo S/W, ps, pb, auto
72 Westphalia Camper
68 Mustang Convertible
66 Westphalia

RARE
1956 Jaguar MK I, 4 dr.
OPEN FROM 8 a.m.-9 p.m. SAT., 8 a.m.-6 p.m.
100% Bank Financing O.A.C.
386-3516
645 FINLAYSON (Across from Woodwards) DEALER 6290

METRO TOYOTA
BMW FIAT capital city auto
1980 FIATS NOW IN STOCK
★ SPYDER
★ X1/9 TARGA
★ BRAVA SEDAN
★ STRADA HB

80 RABBIT Diesel, 2 dr.	$8995
79 X 1/9	$8950
79 RENAULT Le Car	$5495
78 FIAT 131 S, air	$5995
77 HONDA ACCORD auto, sunroof	$5995
76 TOYOTA land cruiser	$4750
76 VW RABBIT, 4 dr.	$4495
76 BMW 530i, 4 spd.	$13,500
75 BMW 530i, auto.	$10,795
74 VOLVO 164E	$6250

1750 GOVERNMENT
386-7508 Dealer 5066

METRO TOYOTA HAS!
80 Accord
77 TR7
77 Camaro
77 Trans Am, T-Roof
77 Accord
77 VW Van
73 TR6
72 Westfalia Camper
72 Celica
71 Capri
67 Firebird
62 Healey Sprite
386-3516
100% Bank Financing O.A.C.
METRO TOYOTA LTD.
645 FINLAYSON DEALER 6290

SUBARU
at EDWARD MOTORS LTD. We're No. 1 for Subaru sales in Western Canada right here in Victoria. Drop in and test drive the amazing 1980 Subarus and see for yourself why the "QUALITY CAR FROM JAPAN" is winning rave notices.
EDWARD SUBARU
3319 Douglas (opp. ICBC Claim Center)
384-1161 Dealer 6605

CASH
For quality sports and import automobiles
DePAPE MOTORS LTD.
Indoors at 779 Pandora
384-8035 Dealer 5311

LOWEST PRICED CONVERTIBLE!!
Enjoy the sun — drive a Suzuki 4x4 convertible. GARDEN CITY Auto Lease Ltd. 382-9111 — 2978 Douglas St. Dealer 5721.

73 TRIUMPH GT6 MARK III, Limited edition. Immaculate. 7 coats of black acrylic paint and silver stripe. Koni adjustable shocks, power assisted brakes, overdrive in 4 gears, flared fenders, slotted mags. Very clean interior. Good cassette tape. 384-2184

1974 VOLVO, 144 DELUXE, Swedish built, automatic, fuel injection, power steering, AM/FM radio, radial tires, Burgundy exterior/interior, 31,800 original miles. Immaculate condition. Moving sell before May 30. $4995. 382-5351.

1977 BMW 320I, AUTOMATIC, white, mags, sunroof, cassette, am/fm, spoiler, Cible Quartz, fog/spot lights, car cover, mask, Micro-eye. Lady owner, excellent maintenance. Serious inquiries only. 5-10pm. 595-1595.

FOR SALE: 1976 TR6. EXCELlent condition. Black, gold pin striping. Original British Leyland hardtop. Serious inquiries only. Telephone: 9:00 a.m. - 5 p.m. Ask for Melanie at 388-4433, after 5:00 p.m. 595-4411.

1975 DATSUN 280Z, IMMACULate, showroom condition. New polyethelene, copper brown metallic, with brown interior. AM-FM, electric antenna. Offers. 477-3267

JAGUAR PROJECT: RESTORed 1963 XKE coupe body complete with trim and original seats and rear end assembly with rebuilt brakes and diff. 743-2849 Cobblehill.

1977 TR-7, GOOD CONDITION, carmine, 1-owner, sunroof, matching vinyl top, am/fm, tinted glass, 4-speed standard, 30,000 miles. $7100 or best offer. 384-5263.

JAGUAR
A touch of class, 1964 3.8S. Wires, walnut and leather. 4-speed with overdrive. Superb condition. $8900. Interested buyers call: 652-2115.

1967 ACADIAN CANSO SPORT deluxe "The Canso Kid" Motorama 80 contestant, 327, Th350. Much chrome, all new, very clean. $9500 invested. Offers. Bob, 479-7381

VOLVO 144, 1973, EXCELLENT condition throughout, solid and reliable. Forced to sell by end of month. First offer over $3,200 steals it. Call Tim 598-3374, 382-4225.

ALFA ROMEO SPYDER
1976 green, immaculate, 24,000 miles, $9900 firm. 598-3007

1958 MERCEDES 220S, $1150 OR best offer. 642-3182.

151 SPORT, IMPORT CARS

1970 MGB, 75,000 MILES, spare motor and roof. Raincover included. Needs body work and some mechanical. $1800. 642-3344 after 6pm.

74 AUDI FOX, SUNROOF, radio, mechanically sound, interior/exterior very good, bought in Victoria. Asking $3200. 592-1804.

1969 BMW 2002, TOP CONDITion, 73,000 miles, AM/FM, new Michelins, an excellent auto, asking $4150. Call 595-8083 or 383-1432.

MUST SELL QUICKLY
Fiat 124 sport coupe, dependable, roomy, 30mpg, 5 speed, excellent running condition. $2700. 388-6538.

1977 TRIUMPH TR7, IMMACULate condition, 26,000 miles, air-conditioning, stereo, tested, $6200 or best offer. 656-6864 or 479-4669.

1961 TRIUMPH TR3A EXCELlent body and mechanical condition. Hard top, soft top, wire wheels, new tires and exhaust. $4000. 592-5464 after 5:30 pm.

69 FIREBIRD
Stock, immaculate, $4,275 OBO. 479-0051 after 10am.

74 VOLVO 142 GRANDLUXE, overdrive, leather seats, AM—FM cassette, $5395. 381-2183, 386-2906.

74 VOLVO 142 GRANDELUXE, leather seats, overdrive, very good condition, $5100 or best offer. 386-8176

1971 ALFA ROMEO BERLINA, needs work, would be excellent for mechanic, $1250. 598-5422 or 598-9078.

1978 SILVER ANNIVERARY Corvette L82, fully loaded, low mileage. Phone 752-6013 Qualicum.

1974 TR6, REBUILT ENGINE, $5,200 or best offer. 592-6587.

1975 911-S PORSCHE TARGA. Has to been seen. 112-753-9840.

154 TRUCKS, BUSES AND VANS

CORNELL GM
USED CARS
YOU CAN EXPECT A GREAT DEAL FROM CORNELL

76 RAMCHARGER
DODGE 4X4
V8, auto, power steering, plus many more options. Excellent condition. $6495
★ ★ ★
76 CHEV VAN
¾ ton, V8, auto., PS, PB $4295
★ ★ ★
78 GMC 4X4
½ ton, auto., PS, PB, radio. clean unit $6895
★ ★ ★
79 FORD 4X4
½ ton, auto., full power $8995
★ ★ ★
72 FORD ½ TON
6 cylinder, canopy, very low mileage, excellent condition $2895
★ ★ ★
PLUS MANY MORE
OPEN MON.-FRI. 9-9 SAT. 9-5
Finlayson and Burnside
395-5777 Dealer 5378

1973 DODGE VAN TRADESman 200, new tires, new muffler, good body, tested till May '81. $2075. 384-4037 after 11am.

1973 FORD F-250 4X4, EXCELlent shape, 52,000 miles, winch and canopy, many extras. $5500. 384-4526 after 5pm.

'71 FORD ¾-TON CUSTOM, 360 automatic, new exhaust system and shocks. Offers on $2500. 383-9111.

MUST SELL, 1973 GMC ¾-TON, Sierra Grande. $3000 or best offer. Before 9am or after 6pm 727-3246

1973 GMC ¾ TON, 8 CYL, AUTO. Priced to sell at $2532. PALM AUTO WORLD INC., 386-8385, 3342 Oak St. Dealer 5260.

'77 FORD ¾-TON 4-SPEED, 67,000 miles, power steering, power brakes, tested. $3900 firm. 595-9984.

1964 VOLKSWAGEN VAN, clean, one-owner since 1967, well cared for, good all around. Asking $1000. Phone 658-5045.

1974 FORD PANEL, 200 SERies, automatic, V8, 32,000 miles. Radio, CB, tape deck, Panelled. $4200 or offers. 478-4767

1977 FORD F250 XLT 4X4 WITH fiberglass canopy, good condition, $6000 firm. 642-4359, 478-4719.

1972 VOLKSWAGEN WINDOW van, partially camperized. Excellent condition. New tires. $3200. 479-1520.

73 DODGE VAN 34,000 MILES, slant 6, standard trans, clean. Extras. Offers on $2950. 592-2736 after 5:30.

1975 BLAZER CHEYENNE Low mileage 4x4, good shape, lots of extras, price $5500. 1210 Old Esquimalt Rd.

1972 FARGO 3 TON, PS., PB., V8, 4 speed, flatdeck. Also 14' aluminum Van, roll up door, $4,295 or offers. 112-743-4383.

73 FORD E-200 VAN, V8, AUTOmatic, year old paint, excellent condition. $4000. Call Nellie, 382-3935 or 388-3446

67 CHEV WITH ALASKAN camper, needs work, $1900 or best offer. 382-4507 anytime.

1971 FORD VAN, 8 CYLINDER, 302, camperized, runs well, inspection sticker. $3000. 386-4010

1979 BRONCO XLT 4X4, 9000 km, $9500 firm, 112-749-3688 after 6pm.

77 BRONCO, 37,000 MILES, 302 automatic, highway and snow tires mounted. 642-3058

1972 VOLKSWAGEN VAN WITH rebuilt engine. If interested call 386-6025.

1971 FORD F100 PICKUP. 4 speed, extras, $1450. Offer. 656-6806.

1974 DATSUN PICKUP, AUTOmatic, wide tires, $1,850. 478-3871.

73 FORD, EXCELLENT RUNning order, no rust, tested. 642-5700.

1973 CHEVY LUV PICKUP, good shape, new paint job. $1500. 656-1757

79 RAMCHARGER 4X4, EXcellent condition, brand new, must sell, $8500. 383-6186.

76 DODGE ¾ TON ADVENturer 100, box, 30,000 miles, $5000. 385-2658

74 4X4 SURBURBAN, 350, power steering, power brakes, trailer hitch, 384-8532 after 6pm.

1977 GMC SIERRA ¾-TON V8, excellent. Asking $4850. 386-0902, 595-2359.

1970 LAND ROVER, COMpletely rebuilt, all bills, many extras. $4500. 112-752-6361.

154 TRUCKS, BUSES AND VANS

GARDEN CITY
AUTO LEASE LTD.
80's HAVE ARRIVED!
★ SUZUKI ★
4 WHEEL DRIVE
30-35 M.P.G.
★ Convertibles
★ Pickups
★ Vans
GREAT SAVINGS ON 79's
SEEING IS BELIEVING!!
Free Season's Pass to Sandown Race track with purchase of a Suzuki 4x4.
Open 9 a.m.-8 p.m.
2978 Douglas St.
382-9111 Dealer 5721

COLWOOD CAR-MART LTD
TRUCKS
Good selection of ½ ton & ¾ ton Ford, GM, Dodge
Low prices — Open 9-9
1836 Island Hwy. 474-2233
Dealer 6716

CAMPER SPECIAL
1974 GMC Bonus Cab, 3+3 Sierra Grande $4895

1977 Dodge Club cab. Loaded with extras $5695
THESE TWO UNITS ARE EXCLUSIVE WITH
LEA WALLE
Res. 479-8934 Bus. 382-7121
EMPRESS PONTIAC BUICK GMC
Dealer 5701

77 FORD 100 CUSTOM VAN, short wheel base, power steering, cruise, sunroof, captains chairs, AM—FM, CB, 2 tape players, 6 Jensen speakers, radials, spokes, digital clock, pro-interior, bed, dinette, sink, 110 volt supply and much more. 29,000 miles. Solid value at $8500. 381-6796 before 4:30pm.

1978 GM ¾-TON PICKUP, 15,000 miles, as new. 6 passenger crew cab, power steering and brakes, cruise control, air-conditioning, tilt wheel. Many other extras. Complete with 9½', 1978 Vanguard camper with toilet, 3-way fridge, 4 burner stove, sleeps 5. Sell separate or as unit. Offers on $13,800. 595-6811.

1979 GMC SIERRA CLASSIC ¾ ton, Special Order, 454, automatic, power steering, power brakes, power door locks and windows, tilt, cruise, air, am/fm, radial tires, chrome step ins, many, many extras. Approx 20,000 km. Asking $9950 or best offer. Call now 748-6133.

76 MAZDA
1800 PICK UP
AM/FM cassette, low mileage, 4 spd. Was $3495. Now #2850. GARDEN CITY AUTO LEASE LTD., 382-9111, 2978 Douglas St. Dealer 75721.

78 VAN, $5500
GMC Vandura 20 longbox, p.s., p.b., radio, 34,000 miles, nice shape, 595-2622 days. 386-5248 nights.

JEEP CHEROKEE "S" CHIEF, 1976 quadra trac, hi/lo range, power steering, power brakes, Warn winch, Bosch driving, fog lamps, 8-track, CB, excellent condition. Many other extras. $8000. 112-748-4009.

1974 ¾ TON GMC SIERRA, P.S, p.b, auto, stereo. Bumpers, tanks, wired for camper and hitch, front tire mount, new tires, new brakes. Low mileage. A1 condition. Asking $3500. 382-8102.

1978 F350 FORD 1 TON PICKUP, XLT camper special. 460, auto, air conditioned, cruise control, wide radial tires on spoked rims, headers, side pipes, etc. Consider small trade. $9000. 112-748-8504.

'74 WESTPHALIA
In excellent condition with complete service record and only 44,000 miles. Includes snow tires on rims. 595-0705.

1964 GMC TANDEM V6 GAS Flat deck truck on air, new 8'6" X18' deck. 16,000 front axle, 34,000 rear, 5+4 trans, tested, in good condition. $5000. 652-1440, 652-5870

1979 GMC CAMPER SPECIAL, power steering, power brakes, automatic transmission, AM/FM cassette deck, fog lights, dual tanks, 26,000 km. $6950. 383-3407.

'69 FORD ¾-TON MINUS BOX, V8, 3 speed, new paint on cab and frame, can be made into motorhome, flat deck or stock. $1400 or best offer. After 5pm, 652-1664 or 652-2764

INSULATION FOR VANS, sprayed in place, foam installation. Experienced applicator. Many happy customers. Call Len evenings 642-3248.

73 GMC SUBURBAN, COMplete towing package. 652-2055

154 TRUCKS, BUSES AND VANS

'74 CJ5, 304 V8, CHROME spokes, Goodyear AT tires, CB, AM/FM cassette, high back buckets, tach, perfect condition. $5200. 478-8080

1977 ¾-TON CUSTOM FORD pickup, V8, automatic, full power. $5200. 652-9629.

'74 DODGE ½-TON KARY VAN 6—auto, 63,000 mile. Good mechanical condition. Excellent to camperize. $2400. 595-0269, 6—7 pm.

VW CAMPER
1976 VW camper poptop, propane, winter tires on rims, special roof rack, 40,000 miles, $7,000 firm. 656-5144.

MUST SELL GETTING MARried. 1977 F250 Ford 4x4, automatic, power steering/power brakes, 31,700 miles, Am/Fm 8 track stereo. $6100. 642-4668.

MUST SELL OR TRADE DUE to sickness, 1959 Mercury 3 ton truck, steel flatdeck, excellent shape. New clutch, brakes, battery and tires. 479-3209

1974 FORD STEP-IN VAN AND 1976 Dodge Maxi van, both in good condition. Both automatic. $4500 each or best offer. 382-2116.

1976 CHEV ½-TON, V8, AUTOmatic, power steering, power brakes, radio, factory canopy, excellent condition. $3995. 656-5682.

74 FORD RANGER PICKUP deluxe, 46,000 miles, Power steering/power brakes, excellent condition. $3500 or best offer. 474-1311, 479-3231.

1978 CHEV SHORT BOX, 400 engine, power brakes, power steering, automatic transmission, 4 wheel drive, excellent condition. Lorne James 477-0784

72 CHEVY VAN, 350, CUSTOmized burgundy, crushed velvet, naugahyde, sink, icebox, captain's chairs. Many extras. Best offer. 386-5074

1971 FORD F100, 4 SPEED, 302, tested to April '81. $1200. Will consider small car as part payment or cash offer. 590 Vincent Ave. 383-0602.

1978 GMC VAN. MINT CONDITion. Fully customized, many options, 19,000 miles. Must see to appreciate. Only $10,000. 384-5825

1967 JEEP WAGONEER, 4X4, locking hubs, 327 V8, power steering, power brakes, new springs and shocks. $2000 or best offer. 652-3097.

CAMPER SPECIAL
1978 Ford F-250 Ranger, power steering, power brakes, automatic, dual tanks. Asking $6795. 598-4460 after 5pm.

1977 DODGE VAN, 30,000 miles, power steering, power brakes, V8 automatic. 388-9969 after 5pm.

75 FORD 250 4X4, 45,000, power steering, auto, canopy, headers, custom front bumper, 30 gallon reserve tank. 721-3008.

'76 CHEVY VAN 350 AUTOmatic, clean, chrome wheels, excellent stereo, cedar interior. Offers or trade. 385-6477

1976 FORD V8 ECONOLINE. Panelled and insulated. Excellent condition. Take offers or trade in. 477-0796 anytime.

MUST SELL
1975 Ford 4x4, automatic. Excellent condition. No reasonable offer refused. 478-1642.

RARE 1970 ½-TON GMC SHORT box, style side pickup, V8 automatic, no rust, style wheels and tires, very nice. $2,250. 478-5498.

1973 FORD F-100, 302, STANdard, 63,000 miles, excellent shape, $2200 or best offer, Mark, 595-1185 or 382-8193 after 5.

71 VW WINDOW VAN, 4 SPD., 85,000 miles, runs very well, clean. $3199. Colwood Car Mart, 474-2233. Open 9-9. Dealer 6716.

1975 DODGE MAXI VAN, 318, 3 speed standard. 55,000 miles. Semi-custom. Extras. Sould see. Best offer. 592-9381.

1976 DATSUN PICKUP, 4 speed with canopy. 34,000 miles. Asking $3750. 477-2335 after 5.

'77 FORD XLT SUPER CAB, low miles, $6000 or best offer. 652-4275.

77 GM CREWCAB, TOP CONDItion, low mileage. 1291 Garkil. 477-3562

1976 MAZDA PICKUP, 45,000 miles. $3000 or best offer. 474-2847, 478-0802.

66 CHEV 1 TON. TESTED, NEW carb, valve job. 723 Princess between 5-7pm.

1975 DATSUN PICKUP, LONG box, 54,000 miles. $1880 cash. 478-8784 evenings.

1974 COURIER PICKUP WITH camper, excellent unit. $4950. 474-1477.

FOR SALE 1973 FORD ½-TON Ranger XLT, $2500 or best offer. 385-8469.

1969 FORD VAN, GOOD CONDITion. New tires, etc. Tested. $900. 383-2442.

1970 FORD ECONOLINE 100 van, 60,000 miles, 6 cylinder. 112-743-5380.

1964 DIVCO MECHANICALLY sound, partially camperized. 386-2470 after 7pm.

1977 FORD SUPER CAB ½ TON, canopy, new tires, excellent conditon, $6,500. 383-7769.

1972 GMC VAN, FULLY CAMPerized. Phone 383-6941 or 479-9124.

77 FORD F250 CREW CAB, 20,000 miles. Good shape. Offers. 381-1209.

72 CHEVROLET ½-TON WITH canopy, small V8 standard, excellent. 658-5434.

1976 FORD SUPER CAB, LOW mileage, like new, $6000. 479-8880.

1975 DODGE VAN, EXCELlent condition, finished interior. 592-7786.

77 FORD RANGER ¾ TON, with canopy. 479-9922 or 477-5767.

1975 MAZDA PICKUP WITH Fallcraft camper, 56,000 miles, good condition. $3200. 385-1670.

1965 JEEP WAGONEER, 4-wheel drive, good body and mechanical. Asking $1495. 642-3991.

40' FRUEHAUF VAN TRAILer, good for storage. 478-2731.

1964 GMC ¾-TON STEP VAN, partly camperized, 478-5970.

72 FORD ¾-TON, $2200. PHONE between 5 and 7 pm, 652-2468.

1955 CHEV ½-TON, WITH canopy for sale. Phone 479-9956.

1970 VOLKSWAGEN VAN, good condition. 595-3568.

74 DODGE VAN, 59,000 MILES. Call 382-2467

1966 FORD ½-TON, V8, GOOD condition, $1400. 479-9637.

1969 VW WINDOW VAN. $2100. 385-5977.

75 FORD 4-WHEEL DRIVE, excellent condition. 642-4267.

63 DODGE PANEL, GOOD shape, asking $600. 479-2939.

77 DODGE 4X4 SHORTBOX, good condition. $5700. 652-4374.

1950 FORD ½ TON, REBUILT motor, $2,000. 642-3949.

FORD CAB OVER, C600 SERies, 1973. 59,000 miles, 478-3750

158 TIRES

FIVE ALL-TERRAIN TIRES and white spokers, new. OBO. 478-5881.

FOUR F78-14 TIRES ON Dodge rims. Two summer, two winter. 478-7536.

FOUR 13X60 RADIALS ON slots, $300. Two 12x70 radials on Minilite mags, $100. 656-5440.

ONE PIRELLI CINTURO 175-SR-14. Phone 721-3718

15" 3" WIDE WHITE WALL, never been used, $60. 478-8044

158 TIRES

D & D TIRE
★ Wheel Specials ★
2 Only — 14x6.75 ETX Aluminum Mags $39.95 each
2 Only — 14x6.75 ET Radial Spoke (Sugg. List — $113.28) $74.95 each
2 Only — 15x8 Predrilled Aluminum Slotted Mags (fits Chev ½ ton) $59.95 each
4 Only — 14x7.5 ET Radial Spoke (Sug. List — $118.58) $79.95 each
ALL PRICES INCLUDE INSTALLATION NUTS EXTRAS
Check our prices on White Wheels. We have a new supply at LOW prices.
D & D TIRE
1620 BLANSHARD
382-7283

FOUR 15" ET MAGS WITH mounted new tires. $325 or offers. 386-8355 between 9-5, ask for Geri, 385-4435 between 5-7pm

14" ET MAGS AND TIRES, G60's and M50's, less than 300 miles on rubber with bills to prove, $550. Brent 658-1050.

4 NEARLY NEW KEYSTONE classic mags with Goodyear Polyglass tires. $300 or best offer. 383-8123.

SET OF FOUR 13" MAGS CRAgar style with TA radials 60 series, best offer. 478-5404

MICHELIN, THREE RADIAL tires, size JR78-15"x, $125. One Uniroyal G-78-14", $25. 658-8173

FOR SALE TWO 14" ALUMInum slotted mags with rubber; two old 15" Ford mags. 477-0454.

FIVE VW NEW RETREADS with rims, 2 snow, $75. 384-6639

160 PARTS, ACCESSORIES AND SERVICE

SOME OF THE BEST BUYS IN THIS TOWN

BATTERIES, 3 yr. guarantee (For most models of cars)	$46.95
AMC-JEEP FACTORY RADIOS, from	$70.00
REAR DEFROSTER KITS	$36.95
SPRAY TOUCH-UP PAINT	$1.95
JET GLAZE CAR WAX	$1.95
AMC JACKETS CHILD $10.95, ADULT	$13.95
JEEP HATS	$4.95
1 ONLY, JEEP QUADRA TRAC — LOW RANGE UNIT	$750.00

ALSO, SPECIAL PRICES ON ATLAS RADIAL TIRES.
REG. MIDGLEY MOTORS LTD.
PARTS DEPT. 385-4434
736 Cloverdale Ave.

USED PARTS FOR DATSUNS, Toyotas, Pintos and Hondas. Bob & John's Auto Body, 112-743-9141, Cobble Hill.

MUST SELL, 2 ALMOST NEW medium beige Volkswagen van passenger seats, only $150. 478-0490.

TWO PROTRAC L60'S ON 15X8 Cragers, two Protrac E60's on 14x6 Cragars, $575. 592-3087 after 4.

SET OF 10 BOLT GEARS, AND posi unit, fits 67-69 Firebird and Camaro. Gary, 386-3203. $85 firm.

42 DCOE WEBER, LYNX MANifold for Cortina. $175. Two 14" Ford chrome reverse rims, $30. 479-8730.

'69 OLDSMOBILE 442, GOOD condition and 400 motor parts. 592-3467 Monday to Friday, from noon on.

WANTED 1958-1967 Chrysler, Plymouth, Dodge V8 standard transmission car for parts. 477-3351.

TWO 14X10 ALUMINUM SLOT mags, best offer or will trade for 14x7 aluminum slot mags. 384-0168.

WANTED
Good Chev 307, 327, 350 engine, reasonable. May accept whole car. 478-4248.

EMILIO'S
Auto Trans — Brake Specialists
402-B Esquimalt Rd. 386-5522

PARTS FOR 68-73 CUTLASS, Buick. All guaranteed, also mags, tires. 721-3419 Ron.

BUMPERS FOR 74 AND UP Chev or GMC pickup, rear 35, front 30. 656-2137.

USED AUTOMATIC TRANSmissions for sale. Also repairs, licensed mechanic. 382-5277

FOR SALE AS IS, GOOD FOR parts 73 Datsun stationwagon 1800. $400 or best offer. 383-8837.

66 CHEV IMPALA SS, chrome, emblems and hubcaps new. 477-3865

WANTED: 8¾ AXLES, 4½ bolt pattern and 10" drums for A body Dodge. 477-3865

72 FORD 4X4 4 SPEED TRANSmission, rear and front ends and transfer case. 478-5681.

COMPLETE VW ENGINE, APproximately 15,000 miles. 477-6430 or 479-3147.

1968 OLDS FOR PARTS, 455 ENgine, good shape. 656-3400 after 6pm.

WRECKING 68 VALIANT slant 225 automatic. Also mid 60 Chev parts. 478-2955.

74 VEGA, GOOD BODY, V8, mount and suspension kit. Offers. 721-5316

WANTED: DRIVER'S SEAT for 66 GMC ½ ton Valuevan. (Breadtruck). 592-5665.

FIAT ABARTH MAG WHEELS, 5½"x13" one pair, $100. Phone 595-1525

1930 MODEL A PICKUP, REstorable. Serious inquiries only. $800. 595-7868.

PORTABLE DC ARC WELDer, 300 amp, used once, $385. 386-3748.

74 FIAT SPYDER PARTS. Phone 385-7740, days or 382-1650, nights.

BATTERIES, ALL SIZES. Capital Radiators & Batteries, 817 Fisgard Street, 385-0421.

PINTO 1600 MOTOR, TRANSmission, offers. Pinto rear end, $65. 478-8759.

WANTED: 2 FRONT FENDers for 1963-66 Chev ½-ton pickup. 595-8979.

REBUILT M-21, $475. 350 motor and turbo 400, $625. 302 and C-4, $475. 385-9011.

160 PARTS, ACCESSORIES AND SERVICE

OSAKA MOTORS
TOYOTA DATSUN HONDA VW RABBIT
Behind Douglas St. Dairy Queen
ENGINE REBUILDING
VALVE GRINDS
CLUTCH INSTALLATIONS
383-3043

LARGE BOSCH LAMPS, $50 pair. Ford bumperettes, new, $50. 40 channel Hideaway CB with dual aerials, $200. Craig power booster graphic equalizer, $200. One left side and one right side inside door panels, Ranger or Lariat, new, $75 each. Two Ford inside door body weatherstrips, $40 each. 642-4944

66 FORD TRUCK, 4 SPEED transmission complete with clutch $150. 67 Chev, 3 speed transmission $50. '67 Chev 10½" clutch and pressure plate as new $85. '63 Chev 3 speed transmission $25. 1965 Comet convertible no motor or transmission $275. 382-7594.

PROJECT CAR - ULTRA RARE 1970½ Falcon 2 door post, strong 351 Cleveland, many new goodies. New 4 speed, 9" posi, headers, Cragars, etc. Too much to list. Motor out and losing my shirt at $1800 or best offer. 478-9244.

'66 BEAUMONT SPORT DEluxe, no motor or trans, excellent shape $1600. One set of 205 turbo heads, $600. One 600 double pump Holley carb $150. One Scorpian II intake manifold $200. All like new. 478-3438 after 4pm

PONTIAC PARTS
Large valve D-port heads, complete 400 bottom end, 4 barrel manifold and carb, turbo 400 trans, rare factory round-port header-type exhaust manifolds, much more. 656-3545.

RADIATOR REPAIRS, FAST top quality repairs at Maurice's Auto Body, 427 Beta St., phone 386-3381 or 384-8094. Located behind the Burnside Pay and Save Gas Station.

J&L AUTO REPAIR
Domestic, import repairs. Engine, transmission rebuilding. Tune-ups, etc. Honest personalized service. Guaranteed work. Low rates. 479-5530.

VW-MGB PARTS. NO COMplete cars, lots of tires and VW transmissions, MGB grills. Excellent mechanical repairs. United Outlaws Garage. 474-1088.

BRAND NEW 350 CHEV CAM and lifters, cost $150, sell for $100; consoles for 64-65 Chevelle and 66-67 Skylark, $30 each; set of 14" Chev slotted chrome wheels, $35. 478-4248.

$CASH$
For scrap cars, trucks & metal. 7 days a week. 478-9324. Pager 2740, 388-6275.

FIAT OWNERS
Unhappy with your present service? If so contact Eurocar at 731 Pembroke, 383-3626.

VICTORIA 4-WHEEL DRIVE FREE WHEELING HUBS for any make of 4-wheel drive.
597 Hillside at Rock Bay
D-13531 386-6511

62 VW, RUNS WELL, $250. Good 230 Chev motor, $150. Mercedes 220 head complete. 1950 Morris, needs work, offers. VW parts, cheap. 478-2491.

327 NEEDS REBUILD; 2—deep dish 8" Craigers (Uni); Hurst Competition Plus 4-speed shifter, brand new. Offers. 386-0541.

TUBE FRAME DUNE BUGGY, 1600 dual port, trick trans, many extras. Must sell, best offer takes. 388-5923 or View at Bristol Motors, 711 Tyee Road.

ONE 1600 DATSUN MOTOR with transmission, $300, good running order. One 1200 Datsun motor and transmission, $200, running. 656-1757

WANTED FOR 1969 PONTIAC 2+2, front bumper and grill. 477-3915.

WANTED FRONT END BODY parts for 1965 Buick Wildcat or whole car for parts. 656-2040.

HIGH PERFORMANCE 307 Chev, very strong. Best offer takes. 383-4377

WRECKING 1967 CORTINA, parts or whole. Tyres, etc. Phone 385-9137.

CAR TRAILER FOR SMALL car or Jeep (tow behind your motor home). $950. 112-748-8504.

327 BARE BLOCKS WITH heads, distributor, etc. $75. 479-9294, after 5.

CASH PAID FOR SCRAP CARS Associated, 478-9571

'66 CHEV VAN FOR PARTS, $400. Phone 478-6287

1972 RENAULT 16 PARTS FOR sale. 385-6105.

ONE NEW B&M SHIFTKIT for Ford C-4, $40. 477-4629.

WANTED '66 MALIBU PARTS. 383-9111.

WANTED: HOOD AND grille for 1969 Charger. 479-4878.

1977 DATSUN 5-SPEED, $300, 4-speed $50. 656-5440.

FORD TRANSMISSION, $100. 385-5226.

64 FALCON FOR PARTS, 4957 Wesley Rd. 658-5357

8' ALFA TRUCK CANOPY, $100. 656-2200.

1969 FORD CUSTOM FOR parts. 478-1866.

62 VW BUG BODY AND 69 1500 motor in pieces. Offers, 595-2187

164 AUTO BODY AND PAINTING

EXPERIENCED AUTOBODYman will do your autobody work with care. Also mechanical work and Arch and Gas welding. B.C. Ticket #3. Call evenings and weekends. 642-5808

CLASSIC PAINTWORK FOR prestigious autos. Langford Collison Ltd., 2

168 CAMPERS, TRAILERS and MOTOR HOMES

WILLE Dodge • Chrysler

★SPECIAL ON★
★MOTORHOMES★

75 CITATION
Clean, only 23,000 miles
$14,225

73 SCAMPER
Class A, only 35,000 miles
$16,225

73 ARISTOCRAT
34,000 miles
$11,800

74 TIOGA
42,000 miles
$12,850

★SALE PRICES★
On All New
Security Mtr Homes
18'6" to 26'

★VAN★
★CONVERSIONS★
BEST SELECTION ON THE ISLAND

SAVE ON GAS! GAS! GAS!
Come & See Our
Propane Powered
VAN CONVERSIONS

3200 DOUGLAS AT CLOVERDALE
382-2313
MON. TO FRI. 9 TIL 9
SAT. 9 TIL 5. Dealer 5881

CAMOSUN RV CENTRE
"Open All Weekend"
★OKANAGAN★
★SCAMPER★
★COLEMAN★
★★★★★

New 22½' Mini Motorhome on Ford chassis $21,995
New Okanagan Van conversion $17,500

★★★★★
CLEAN TRADES
'76 Galaxie 8' $2295
'76 Mobile Traveller Mini Motorhome $12,100

★★★★★
CANOPY TOPS
ALL SIZES From $480

★★★★★
PARTS SPECIAL
Shurlift hydraulic jacks $259.95
Polar Cub air-conditioners $249.95

★★★★★
REMEMBER
WE OFFER
—BEST SELECTION
—BEST PRICES
—BEST AFTER SALES SERVICE

VICTORIA'S ONE STOP RV SHOP
650 Burnside 384-0213
Dealer 6732

TRIANGLE HOMES LTD.
USED TRAILERS
77 KOMFORT 17' Self contained, NOW $4995
78 PROWLER 19' Tandem axle NOW $5895

Truck & Camper
71 FORD Crew Cab, 16,000 miles, C/W large camper Special $6495

Pre-Owned Minis
74 TIOGA 20', low mileage $13,500
75 EMPRESS 19½', roof air $14,500
73 WINNEBAGO 20', Michelins Special $11,500

Pre-Owned Class A
72 WINNEBAGO 19' Brave $10,500
72 WINNEBAGO 22' Indian $12,900
79 TITAN 32', loaded. Asking $37,500

SPECIAL
2 New wide-bodies vans — our loss — your gain. Going out at cost!!
No Trades Please.

INDOOR SHOWROOM
OPEN 7 DAYS
Mon.-Fri., 8 a.m. till Dusk
Sat., 8 a.m.-6 p.m.
Sun., Noon-5 p.m.
Franchised dealer for Citation, Corsair, Aristocrat, Centurion, Falkland, Southwind, Jamboree and Diplomat.
In Sidney on the Pat Bay Hwy., across from Sandown Raceway.
656-1122 656-7251
Dealer 1055B

1974 MINI MOTORHOME GMC in A-1 condition. $9,500 or offers. 598-7925.

10½' CAMPER, $1450. SEE 1709 Blanshard. 384-4403, best time after dark

$13,500 FIRM. NO TRADES. 76 Bendix motorhome, has everything. 592-0452.

78 NOMAD 23', A1 CONDITION. 16' awning, many extras. Tested. Reasonable. 478-6893.

11' CAMPER, SLEEPS 6, FURNACE, stove, oven, icebox, portapotti, $2,250. 478-6969.

FOR RENT, HARDTOP TENT trailer, stove and icebox, sleeps 5, $50 a week. 478-4475

ALASKAN TYPE TRAILER, sleeps 5. Best buy in town. $1,900. 595-6460.

1973 TRIPLE E 20' TRAILER with stove, oven, shower, refrigerator, toilet, $4500. 382-1723.

17' GLEN ELLE TRAVEL trailer. Oven, furnace, toilet, etc. A beauty. $3100. 656-4301

1971 DODGE VAN, FULLY camperized, good condition 479-4446

10' TRAILER, GOOD CONDITION, stove, sink. Asking $750.00 384-9980 evenings.

STARCRAFT STARMASTER tent trailer, 3 burner stove, sink, ice box, clothes closet, city water and electric hookup, spare tire and other extras. Best offer. 478-6400

READY TO GO: 1978 FRONTIER Motorhome, 18', sleeps 4, fully-equipped including CB radio and stereo tape deck. 11,000 miles. Yours for $14,250. Phone 383-5961.

"1975 TRILLIUM" TRAILER complete with vinyl zip-on add-a-room, 3-way fridge, sink, porta potti, stove and furnace, jacks, mirrors. $3100.00 Phone 478-4075.

SACRIFICE SALE: 1978 VANguard Motorhome 22½', 16,000 miles fiberglass roll top roof, 460 Ford motor. Will consider trailer and cash offers to $18,000. 656-3804.

1976 CHEVY ¾-TON CAMPER special pickup, with 1978 Security camper, both in excellent condition and loaded with extras. 478-7488 evenings and weekends, 385-2496 days.

DELUXE 25' TERRY TRAILer, excellent condition. With or without towing car. Offers on $10,500 for both or $7500 for trailer only. 1868 Feltham Road. 477-5318.

77 VANGUARD 11' CAMPER, fiberglass roof, cap and rear 3-way fridge, 4-burner stove and oven. Furnace, toilet. Sleeps 6. Jacks, storm windows. Like new. 477-5266.

17' TRAVELAIRE, EXCELlent condition, sleeps 6, fridge, stove, oven and toilet. Dual batteries and dual propane tanks, tape deck, radio. $3500. 478-2782 after 5pm

1976 20½' VANGUARD MINIhome, 460 Ford, 18,000 miles. Cab air, power steering, power brakes, automatic, awning, TV aerial. Sleeps 6. Excellent condition. $15,300. 721-3751

1974 TRAVELUX TRAILER 23', fridge, stove, shower, toilet, hitch, $7,000. 1970 18' Travelair trailer, fridge, furnace, stove, toilet, $3,500. 112-748-3641 or 112-746-7529.

1976 22' FORD VANGUARD motor home, like new, only 7800 miles, sleeps 6, stove, fridge, 4 piece bathroom, TV, only $17,200. 477-4736.

OKANAGAN CABOVER CAMPer for long box import, 3-way fridge, stove, heater, jacks. $1900. Don 384-5266 or 382-9821 days.

FOR LIVE IN OR TRAVEL. 1978 33' Skylark 5th wheel, excellent condition, air, awnings, etc. $13,500. With 79 Chev ¾ ton pickup, tow vehicle, $19,500. 112-743-4720

PHOENIX TRAILER, SINK, 2-way fridge, flush toilet, propane stove and oven, wood trim, propane heater, extras. $2450 or best offer. 388-6826.

MOTORHOME, 29' CORSAIR, 7000 watt generator, air, sleeps 6, loaded. $35,000. Will consider trade. For appointment to see, Stan 652-5804.

1975 VOLKSWAGEN WESTphalia, 73,000 miles, excellent condition, full service record. Propane, electric fridge. $6900. 479-3425.

73 VW WESTPHALIA, 5,000 miles on rebuilt engine, stove, icebox, pop-top, $4200 or best offer. Bill, 388-5523, days or 479-0719, evenings.

32' KIT COMPANION TRAVEL trailer with tipout, fully equipped. Excellent condition. $9,500. 386-3151 between 8am-5pm.

STURDY TRAILER FRAmewith heavy duty springs, mounted on G50-15 tires, ideal for construction of utility trailer. 478-6461

74 LTD COUNTRY SEDAN STAtionwagon, low mileage and 73 16' Scamper trailer, sleeps 6. Both in immaculate condition. $6550. 385-0145, 383-6220.

FRONTIER MOTOR HOME, 1978 GMC compact 18' model, fully equipped, excellent condition. Undercoated. 9,500 miles. 477-3591.

12' CAMPER-TRAILER. PROpane stove and rings. Propane/112 volts lights, cooler, sink. Sleeps five. New inspection sticker. Bargain $1200. 384-7480.

77 WILDERNESS TRAILER, immaculate, fully self contained, awning. 478-5420 after 7pm

FOR RENT, NEW 20' EEE Motor Home, loaded; with air. $300 per week, 10¢ per kilometer. 595-2312 days.

1975 DODGE BENDIX CORsair 22' motorhome. 34,000 miles. P.S., P.B., A.C., S.C. Good buy at $10,500. 642-4159

1974 SIESTA TELESCOPIC camper, 10'. Oven, fridge, furnace, jacks, toilet. Offers. 388-4790

1979 8' CUSTOM BUILT CAMPer, 3 way fridge, stove, jacks, heater. Enclosed toilet, excellent condition. Phone 479-6377.

14' KUSTOM KOACH TRAILer, stove, cooler, sleeps 5, spare tire. Excellent condition. 652-1545 after 5.

8½' VANGUARD CAMPER, Cab-over, sleeps 4, fridge, stove. $2500. With truck $4000 or offers. 656-6844.

1974 STEURY DELUXE TENT trailer. Excellent condition. 3-way fridge, sink, stove. Sleeps 8. $2400. 477-9124

14' FIBREGLASS TRAILER fridge, stove, furnace, brakes, $2995. KOA campground Saanichton Lot 17.

18' WINNEBAGO CLASS A MOtorhome, all amenities and a few extras. Economical and good value. 652-4703.

1974 8' SECURITY CAMPER. Oven, 3-way fridge, furnace. Offers. Phone after 6 pm, 595-3067.

VOLKSWAGEN
Full height, fibreglass top motorhome, fully equipped, 43,000 miles. Immaculate. 598-4008

1975 11½' VANGUARD CAMPer, excellent condition. $5000 or best offer. 479-4393 after 5pm weekdays

16' TRAVELAIRE TRAILER, sleeps 5, 3 way fridge, propane stove, and toilet. Very good condition. $3500. 652-3572

FOR RENT, 13' FIBERGLASS lightweight trailer, sleeps two adults plus two children, $90 per week. 477-8004.

9½' SECURITY CAMPER, 3 way fridge, stove with oven, heater, enclosed toilet, 4 jacks. Used 6 times. $2800. 478-9489

PRICE CUT: 1976 DODGE Vanguard mini-home, fully-equipped, one-owner, 12,000 miles. 477-4685.

20' SOUTH PARK TANDEM, 3 piece bath, hot water tank, thermostat controlled heater, sleeps 6, $4850. 478-8080

FOR RENT
Holiday in a 25' Pace Arrow, sleeps 7, many extras. $300 per week; 84 per mile. 477-7094.

$6800. VANDURA MINI MOTOR home, self contained including hot water, shower, carpeted. 383-6150

HARDTOP TENT TRAILER, propane stove, sink, icebox, sleeps six. Excellent condition. $1095. 383-7723.

TRADE FOR 8' OR 9' OR SELL $3500 10' Delight camper, 3 way fridge, stove, oven, portapotty, good condition. 382-5734.

1975 LIONEL TENT TRAILER, fully equipped, furnace and fridge. Ready for camping. 595-4748.

INSULATED CUSTOM BUILT cap with 3 way rear door, fits standard 8' pickup truck. 477-7862.

FOR SALE 1977 24' VANGUARD motor home, 12,500 miles. As new. Many extras. $21,500. 595-1775.

168 CAMPERS, TRAILERS and MOTOR HOMES

DOMINION MOTORS

★ Motorhomes ★
79 Chinook Concours
79 Chinook Constellations
79 Chinook Eagle
76 Chinook 18 Plus
79 Little Chief
80 Little Chief
76 Itasca

★ Used Trailers ★
74 16' Cygnet
74 Sundowner T.T.
60 19' Pathfinder S.C. $1995

★ 5th Wheel ★
78 — 32' Holiday Rambler, and '79 GM ¾-ton crew cab.

★ Trucks ★
78 Datsun — Deluxe cab $4995

YOUR DOWNTOWN R.V. PARTS DEPOT
1703 Blanshard St. 385-5012
Dealer 5183

1976 BEACHCOMBER 15' fibreglass, immaculate. Every convenience. Hot, cold shower. $3395. Hurry! 479-0409

1975 21' PROWLER TRAVEL trailer, sleeps 6, tandem wheels, air conditioning, etc. Very clean. 656-2720 or 656-3433.

16' SKYLARK LOW LINER trailer, excellent condition, sleeps 6, pressure water, toilet, fridge, stove and oven. 479-4347.

1975 17' PROWLER, COMpletely self contained, excellent condition, asking $4000. Phone 385-8560.

HOMEMADE CAMPER, ALUminum siding, ice box, stove, sleeps 4, $600. View Sunday, 3017 Hull Rd., Glen Lake.

SELL, TRADE, SWAP 30' DIEsel cabin cruiser. $15,000 cash or motor home/travel trailer. 658-5879.

79 WINNEBAGO BRAVE, 23', class A, only 6 months old. Asking $1500 above dealer's offer. 598-1118.

10½' CAMPER FULLY equipped with 1969 GMC ¾ ton truck. Asking $3500. 112-746-6747.

13' TRILLIUM, 2 BURNER stove, furnace, 3-way fridge, sleeps 4, like new. $3150. 384-4301.

AIRSTREAM TRAILER International 1970, 31', excellent condition, fully equipped. 479-5530.

WE WILL BUY YOUR GOOD used Rec. Vehicle. Peden R.V. Ltd., 2855 Quesnel St., 386-3464.

BOAT LOADERS FOR CAMPers, motor homes, installed. 478-3796 or 478-2754.

RENTING MOTOR HOME, Class A 23' Winnebago, $250 week, 8 cents mile. 479-3471.

RENT 25' MOTORHOME, sleeps 6, $300 per week, 8¢ kilometer. 478-4863.

FOR RENT, 9½' VANGUARD camper, fully self contained, boat rack, $100 a week. 479-7893

1975 17½' PROWLER, SLEEPS 6, stove, fridge, shower, self contained. 478-1230 after 5.

1974 CAMPERIZED FORD van, $5500. Phone 479-4635 after 5pm or weekends

74 BARTH MOTORHOME, 16,000 miles. Call 383-1212, evenings 479-0218.

FOR RENT TRAVEL TRAILers, 16' to 18'. Nearly new. 384-4818.

21' 1977 WINNEBAGO, COMpletely self contained. Offers. 479-6612.

19' 1974 WINNIE WAGON, sleeps 4, new motor, excellent condition. Offers. 479-6612

1976 EDSON MOTORHOME (Ford chassis). Rear dinette model. 478-9354

1970 VW WESTPHALIA POP top camper, $2900. Must sell. 658-8931.

1974 OKANAGAN MINI MOtorhome, 20'. Excellent condition. 479-6344, 598-4111

MOVING, MUST SELL. 15' trailer, toilet, oven, stove. 479-8047.

RENT MOTORHOME
23' Winnebago, sleeps 6, $295 per week. Call 595-8643 after 5pm.

1972 TRAILER, SELF CONtained, sleeps six, 17½', $3500, offers, 386-7256.

1976 MOTORHOME 19', FULLY self contained, very clean, $12,000 or nearest offer. 382-2847.

20' ARISTOCRAT TRAVEL trailer, fully equipped, excellent condition. $4800. 474-1363.

OLDER 25' IRONWOOD TRAILer couch, tandem, $500 or offer. 479-4528.

FOR RENT: 16' SPRITE trailer. Self contained. Sleeps 4. $110 per week. 477-3267

FIBERGLASS CANOPY FOR long box import truck. Excellent condition. 656-6937.

UTILITY TRAILER, TOP closing, lockable. Very good condition. $245. 595-3389

10' GOLDLINE CAMPER, furnace, stove, fridge, toilet, jacks, $2000. 384-0116

WANTED
Older 24-30' trailer. Please phone after 5 pm, 479-4424.

10½' PARKLAND CAMPER, excellent condition. Sleeps 6. Sell or trade for trailer. 477-6224

22' MOTORHOME CLASS A, better than new condition. Must be seen, $12,800. 474-1790.

73 PARK LANE HARDTOP tent trailer. $600 or best offer. 382-8288 after 3:30pm

1979 20½' VANGUARD TRAILer many extras, 1921 Mayfair Drive. 592-5501

1975 TRIPLE E 8' CAMPER, first $2850 takes. 478-2044 anytime

LIONEL TENT TRAILER FOR rent. Sleeps 6, $100 per week. 478-7367.

16' EDSON TRAILER, 3-WAY fridge, stove, furnace, toilet, sleeps 4. $2850. 592-0375.

SMALL CAMPER FOR ½-TON, aluminum exterior, windows, $395. 592-2938.

8½' SECURITY CAMPER, stove, icebox, furnace and jacks, $1600. 479-0655.

FORD CUSTOM CANOPY, fits any Ford pickup, offers. 656-6656, 656-3873.

76 8' OKANAGAN CAMPER, jacks. Offers. 721-3250.

TRUCK AND CAMPER FOR rent. Phone 479-7492.

CAMPERS FOR RENT
8', sleeps 4. 478-3080.

1975 VAN CONVERSION, EXcellent condition. 479-3298

WANTED TO RENT
Motorhome, July 11-31. 721-5100.

1976 MINI MOTORHOME, 21' Okanagan, $11,900. 112-743-4778.

5TH WHEEL 77 PROWLER 30', clean, $10,300. 652-2070, 652-3232.

14' TRAILER, GOOD CONDItion, $1200. 479-9637.

HARDTOP TENT TRAILER, sleeps 4. $300. 478-7580.

BOLER 13', 2-WAY FRIDGE, spare tire. $1895. 385-0388.

DUALCRAFT CHALET TRAILer. Perfect condition. 595-8989

WANTED SET OF CAMPER locks in good shape. 383-7275.

168 CAMPERS, TRAILERS and MOTOR HOMES

16' TRIPLE-E A1 CONDITION. sleeps six. Two/way fridge, stove, toilet, battery/wired, $3500 477-0854.

FOR RENT, 78 VW MOTOR home, available July 11-18th, August 19-September 2. Book now. 477-9848 or 658-5135.

24' FULLY SELF CONTAINED travel trailer, excellent condition, low use. Ideal family design. $6,999. 652-3750.

1974 VANGUARD 28' FIFTH Wheel, like new condition, extras. $9500. 748-9430, Duncan.

'72 IMPORT TRUCK CAMPER, stove, icebox, furnace, jacks, $950. 478-1609.

1969 VOLKSWAGEN CAMPERized van with poptop, tested. $2695 or best offer. 479-7094.

CANOPY FOR SHORT BOX Toyota, home built cab over $125. 478-8784.

169 MOBILE HOMES AND PARKS

CEDAR GLEN ESTATES

YOU'VE SEEN THE REST. NOW COME SEE THE BEST! Peace & tranquility surrounds you amongst the large beautifully treed lots. Only minutes from shopping & some of the best fishing in the world! Your choice of lot & 14 or 24 wide setup with skirting, sundecks, landscaping, cedar sheds, & more! Lots are going fast. Taking reservations with a refundable deposit. View our showroom in Langford (off Trans Can Hwy) & "Esquimalt Craigflower Rd"

Buy Right Homes
DL6162 474-2154 383-2912
Langford open daily till 8, Craigflower daily till 5.

SUMMERGATE VILLAGE
★ Fine retirement living
★ Phase II Now Selling
Turn West off Pat Bay on McTavish Road, (Airport turn off) then Right on Canora to Entry Gates.
Dealer 6155 Phone 656-1414

LANNON CREEK
MOBILE HOME PARK
POSSIBLY CANADA'S FINEST PARK
Scenic Water and Mountain View Overlooking The Straits of Juan de Fuca and the Olympics
ONLY 3 SITES LEFT
Phone 642-5486/642-5972

NEW ARRIVALS
14x70 General, 3 bdrm., 1½ baths.
14x70 General, 2 bdrm, plus den with fireplace.
24x48 General, 3 bdrm., deluxe.
24x52 General, 2 bdrm. plus den and bar.
14x70 Manco, 2 bdrm.
14x70 Manco, 2 bdrm., 2 baths, tipout and fireplace
Triangle Homes (Victoria) Ltd.
2435 Trans Canada Highway Victoria, B.C.
Open 7 days a week, 9am-Dark
Dealer 5088 478-1774

Thinking Of Selling?
For full professional service to ensure your best market price call Buy Right Homes. We've sold over 65 homes since Jan. and have cash purchasers waiting to buy your home! Call for a free appraisal. Ask about our guaranteed sales plan! Go with the company with the proven sales record!
THE PROFESSIONALS
Buy Right Homes Ltd.
474-2154 383-2912

GOLDSTREAM
MOBILE HOMES LTD.
T/Can Hy-Sooke Lk Rd
1-1980 14x70 display homes, furnished, set up in our park, 2 bdr., 2 bath R., C/W fireplace. 3 pre-owned homes, 12x68, 12x48, d/wide, 24x56. Available for new owners immediately. Marsh Smith, off. 478-1751. Res. 478-8774. Dealer 1280.

IMMACULATE 2 BEDROOM mobile home 14x60 with separate carports. Situated in George Estates, one of the nicest parks in Victoria, Very sunny location complete with vegetable garden area. 5 appliances included in the price of $41,900. Low pad rental. Don't wait. Call JIM GILL 478-0008
Ocean City Realty ltd. 381-2233

FOR SALE. 52X24 DOUBLEwide, 1975, American model, 3-bedroom, two full baths, carpeted throughout, kitchen with bar, dining room, living room, fireplace, furniture, drapes. Landscaped. Terraced rockery. Greenhouse, shed. Adult park, Langford. Pet allowed. Pad, $109. Offers. 478-0467.

The Home For You
As little at 5% down could put you in a mobile home. We will accept any offers, any price and do our best to get the mobile home for you. Family parks and adults parks available. H&R Mobile Homes, Dealer 6463-A, 478-8354.

NOW OPEN
Until 8pm Mon - Thurs, Sun 12-5 at the corner of Craigflower and Admirals Rd. New & Used homes. Buy Right, 383-2912. DL6162.

69 CHAMPION MOTOR HOME, 26' with roof air, 3kw Kohler 110 volt generator, 60,000 miles, power brakes, power steering, double bike rack, furnace, 4 burner stove with oven, propane or electric refrigerator, holding tanks, hot and cold pressure water. Offers on $5,000. 384-1350.

24x52
4 blocks from lake, family park, pets, bus route, quiet park, beautiful setting. H&R Mobile Homes, Dealer 6463, 478-8354

'73 EMBASSY, WALL TO WALL carpets, 2 bedroom, with balcony and sundeck, washer and dryer, fridge and stove, plus a tool shed. $14,500 or best offer. 478-2879 after 6pm.

HERES A BEAUTY CLOSE! 2 bdrm. with addition. Carport, roof top sundeck, large fenced yard! 474-2154, Buyright, D6162.

CEDAR CREEK MOBILE home park, Mill Bay has space available. 112-743-2449, 743-2591.

OCEANFRONT TRAILER park single site near Sooke. Ocean Village, 642-5254.

MOVING MUST SELL. SMALL one bedroom trailer on bus line. Best offer. 479-8047.

12'X48' GLENDALE, 1-BEDroom, carpets, stove, fridge. Adults; no pets. 598-7204.

MUST SELL, 1974 CHANCELlor double wide, Duncan area. $19,700. 112-246-9400.

8X30 TRAILER, COLWOOD Park. Shopping, city bus, $5,000. 478-7104, 385-5335.

RETIREMENT SPECIAL. Park by beach. 3 bedrooms. 647-5378

169 MOBILE HOMES AND PARKS

1974, 12X64, 2 BEDROOM Bendix, 8x20 deck, metal shed. Excellent condition. Partly furnished plus 4 appliances. Adult park on bus route. $15,500. 754-5019

URGENT! MUST BE SOLD! Vendors have bought! Luxurious 24x52. 3 appl., large deck, much more! Price reduced! Make your offer! 474-2154, Buyright, D6162.

1972 12X60 3 BEDROOM LOcated on pad at Cedar Creek Trailer Park, Mill Bay. Phone 112-748-0454 after 2pm, for appointment.

FINISHED TO THE "T"! Full wrap around sundeck, 2 bdrm., addition, landscaped ¼ acre yard! 474-2154, Buyright, D6162.

SEAVIEW MOTEL
2 mobile home and trailer pads available. Phone after 6, 642-5491.

12X64 TIP-OUT, ADDITION, 24' enclosed patio, carport, 4 major appliances, adult park, no pets. 478-9705 or 478-6663.

BEAUTIFUL DOUBLE WIDE on view lot, Hidden Valley Park on Florence Lake Road. 478-7641, 478-1539.

ON VICTORIA BUS!
24x60, 3 appl., fp., garburator, offers! 474-2154, Buyright, D6162.

178 SUMMER HOMES, COTTAGES and RESORTS

OPEN HOUSE
MAY 17,18,19,24,25
Off Island Highway on Saratoga Beach Rd. to McLarey Ave.
VANCOUVER ISLAND
Just minutes from CAMPBELL RIVER
OYSTER RIVER ESTATES
A TIME SHARE purchase that is YOURS FOREVER. An opportunity to EXCHANGE TIME with others WORLDWIDE for a vacation spot of YOUR CHOICE. Brand new luxurious, 3 bedroom log home completely furnished with all amenities. Located on golf course, membership included. Pool and tennis court are provided as well as your own 17' boat. Best salmon fishing area on the Pacific Coast. Ski at Mt. Washington or Forbidden Plateau, just minutes away. Weeks priced as low as $3200 full price, with $1000 down, balance monthly at $45 to $75.
BUY TOMORROW'S ACCOMMODATION FOR TODAY'S PRICES.
Phone or write, Nelson Brothers Realty Ltd. # 7-924 West Hastings St., Vancouver, V6C 1E4. 669-9191 or evenings 688-6905.

GALIANO LODGE RESORT ON Galiano Island. Old country charm but Modern comfort and magnificient views. Dining, Lounge, Pool, Tennis, moorage, charter fishing (golf near) only 16 unique waterfront units — reasonable Prices — Adult orientated, mid-week econo packages. Call 539-2233. For information and Reservations.

PROFESSIONAL COUPLE with two children wish to rent house or cottage on Shawnigan Lake for all or part of July and August. References available. Please phone 382-7093 after 5 PM.

HAWAII, SELLING 4 WEEKS winter ownership, luxury condominium, daily maid service, etc. Take over monthly payments or cash. P.O. Box 4124, Station E. Ottawa, Ont.

181 TOURIST ACCOMMODATION

HARTNELL HOUSE
Fully equipped modern kitchen units by day or week. Close to downtown. Linen, dishes, towels, parking inclusive. 383-0742, 386-2812.

CRAIGMYLE GUEST HOUSE Victoria's original bed and breakfast. Double $27. Single $17. Full breakfast included. 595-5411. 1037 Craigdarroch Road.

REMOTE CABIN ON LAKE IN Chilcotin, needs caretaker, no duties/no pay, ideal solitude for artist or ? Pretty countryside, Victoria Press Box 824

OAK BAY GUEST HOUSE. British style Bed & Breakfast. Daily, weekly, monthly rates. Call 598-3812

185 CONVALESCENT AND REST HOMES

JOAN CRESCENT MANOR
Retirement Home
Under New Management
1045 Joan Crescent
Mrs. M. Baker 595-1315
A Touch of Distinction

EXCLUSIVE RETIREMENT home St Charles St. Personal touch our speciality. Breakfast served in room. Call 595-3534 between 10-6.

190 ROOM and BOARD

UNDER NEW MANAGEMENT
Joan Crescent Manor
RETIREMENT HOME
Large rooms-single and doubles with private bath.
Soon Available.
Mrs. M. Baker 595-1315
1045 Joan Crescent
Opp. Craigdarroch Castle Entrance, a touch of distinction

ROOM AND BOARD AVAILable May 15 for male, 38—45, steady worker, must enjoy family life, $190 per month. Call after 6, 382-2149.

COMFORTABLE BASEMENT room with waterbed. Also room on main floor for 1-2 people to share. Preferably female. Good wholesome meals. 383-5520.

FREE ROOM AND BOARD IN exchange for light housekeeping duties. Write to Victoria Press Box 799. Phone number please.

ROOM AND BOARD AVAILable, Fairfield area, $300 to $600. 479-5379.

PRIVATE ENTRANCE, PRIvate bath, bedroom, rumpus room. Call 477-4826

191 ROOM and BOARD WANTED

NON-SMOKER, NON-drinker, female, University student, needs room and board to start in September. Would like to stay with retired couple. Reply to Victoria Press Box 839

ROOM AND BOARD NEEDED for female working student, prefer family. 721-3638

193 ROOMS TO RENT

MODERN KITCHEN UNITS, close to downtown, color TV, from $27.50 daily and from $95 weekly. 383-0742

LARGE FURNISHED ROOM, home privileges, non-smoker, $140. 592-6544.

NICE ROOM FOR QUIET MAN, non-smoker. 2311 Wark.

197 HOUSEKEEPING ROOMS TO RENT

FURNISHED HOUSEKEEPing room, utilities included, range, fridge, quiet district near town, suitable for senior ladies. Apply 384-2504 2pm-5pm

FURNISHED ROOM, HIGH Oaklands. Share kitchen and bath with 2 others. Responsible student or working person only. $150 complete. 595-7006

BRIGHTLY FURNISHED room, carpet, cable, cooking facilities, Fairfield area. $110. 383-4087

LARGE ROOM, KITCHENette, Cook-Fort area, for middle-aged elderly lady. 384-7474.

FURNISHED ROOM, SHARE kitchen and bath, use of rec room, good bus service, 479-2779

FAIRFIELD, FRIDGE, stove, sink. Quiet gentleman. $120. 383-2054

BASEMENT HOUSEKEEPING room, private entrance, share bathroom, 386-3390

FURNISHED HOUSEKEEPing rooms 820 Fisgard 383-0686

FURNISHED ROOM, LINEN supplied. 1515 Vining. 595-6226

200 APARTMENTS TO RENT UNFURNISHED

Homehunters
2713 QUADRA
381-2113
HERE ARE JUST A FEW OF OUR MANY EXCLUSIVE LISTINGS.
1. Downtown. Available immediately. $175. Bach. Semi furnished.
2. Jubilee, June 1, $255, 1 BR, furnished, cable, heat, parking, dishes, linen.
3. Downtown. June 1. $171. Bach. h/water, w/w, f/s.
4. Saanich. June 1. $264. 1 BR. Heat, w/w, f/s.
5. Vic West. June 1. $225. 1 BR.
6. Pandora. Available now. $250. 1 BR, ground floor suite. Incl. heat.
7. Fairfield. June 1. $470. 1 BR. & den. Dishwasher, f/s, fireplace. 1100 sq. ft.
8. Esquimalt. June 1. $275. 2 BR. Children welcome, f/s, w/d.
9. Cedar Hill, June 15. $140. 1 BR, f/s, water, heat incl.
10. Gorge. June 1. $275. 2 BR. Pool, sauna, w/w, f/s, heat, h/water.
11. Burnside. June 1. $367. 2 BR., Heat, w/w, f/s.
12. Esquimalt. June 1. $425. 3 BR, w/d, f/s, 1½ baths, children negotiable.
13. Esq. Available now. $283. 2 BR. f/s, w/w, heat
14. Gorge. Available now. $295. 2 BR. f/s, w/w.
15. Vic West. May 15. $300. 2 BR. Utilities pd. Exercise room in bldg.
HOMEHUNTERS THE COMPANY WITH THE LARGEST SELECTION OF EXCLUSIVE LISTINGS.
Mon - Fri 9-9
Sat - Sun 10-5
381-2113 - Fee $30

SEASPRAY PROPERTIES LTD./ REALTOR
1911 QUADRA 386-3124
OPEN TO VIEW "EVERGREEN ESTATES"
SAT. AND SUN.
12 to 4:00 P.M.
7701 E. SAANICH RD.
(2 blocks south of the Prairie Inn)
NEW 3 BEDROOM TOWNHOUSES, 5 appliances fireplace, W/W carpets, drapes. Over 1100 sq. ft. of fine family living. Rents start at $575 per month. A must see for family rentees. Children and pets O.K. Call 386-3124
SEASPRAY PROPERTIES LTD.

CEDAR SHORES
rental condominiums
— ON THE WATER —
77 Gorge Rd. West
All units contain fireplaces. Special features on completion of project: SWIMMING POOL, JACUZZI, SAUNA, TENNIS COURT, RACKET BALL COURT. Two bedroom suites from $440. Contact resident Manager.
MR. TREDGETT at 383-2417
Adult Oriented—no pets please.

APARTMENTS ARE SCARCE AND EXPENSIVE THESE DAYS! PROBABLY WITH YOUR MONTHLY PAYMENT YOU COULD PURCHASE THIS IDEAL FAMILY TOWNHOUSE. 3 BEDROOMS AND 4 PCE. BATHROOM UPSTAIRS. LIVING ROOM, DINING AREA, KITCHEN, 2 PCE. W/ASHROOM, LAUNDRY AREA AND GOOD STORAGE DOWN. SWIMMING POOL AND WELL MAINTAINED LAWNS. PRIVATE PATIO. 4 APPLIANCES INCLUDED. LET'S TALK IT OVER! PHONE
DORA WICK 595-2062
Royal Trust 384-8001

"SAILVIEW"
SEAVIEW RENTAL
TOWNHOUSES
2341 HARBOUR RD.
SIDNEY, B.C.
PHONE 656-0391

630 SEAFORTH
Deluxe waterfront condominium with plush W to W carpets, grass cloth paper, 3 first line appliances, and patio. Cozy and warm central oil heat. (3rms, 2 bathrooms, 2 bdrms) very spacious and never lived in, new & modern, all quiet neighbors and no pets or children. Please phone 382-4312 or 382-8239 days or eves call 477-4662. $650. per month.
Dickie Agencies Ltd.
630 Seaforth

CHALET APTS.
1465 Fort St.
(off Pemberton Rd.)
One and Two BR's from $250. No pets or children accepted. Mature adults only. Call Manager at 595-0593.
Complete Property Mgmt. Div of D.F. Hanley & Assoc.

OCEANFRONT
Luxurious 1 and 2 bedrm apts. Balcony off living room with spectacular waterview. Built-in vacuum system, dishwasher & 2 other deluxe appliances. Tranquil setting. Landscaped grounds. Adult building.
OCEAN VILLAGE — 642-5254

SPENCER CASTLE
1440 sq.ft. luxury 2 bedroom apartment including 2 full washrooms, top quality appliances, washer dryer and use of castle facilities: swimming, sauna, games room. $750 month. Available June 1. 384-0575 or 388-6275 Pager 915

BRING YOUR KIDS! and don't forget the pets! to this large two bedroom! near Beacon Hill includes skylight! carpets/drapes and a den! Call now! (194C) fee
rentex 381-1234

CRAIGFLOWER GORGE
3-bedroom condo, 1½-baths, 2-levels. Fridge, stove, washer, dryer. Must be responsible tenants; children welcome; owner occupied building. Available June 1st. $425 per monin. 384-8721 (days); 385-7156 (evenings).

EXECUTIVE STYLE!
2-bdrm. condo! Controlled entrance! Underground parking lounge! Rec room! Sauna! MUST BE SEEN 215C
rentex 381-1234

BRENTWOOD
Spacious 2 BR suite, $293 p.m. includes heat, TV, parking, swirl and sauna. All appliances and drapes. Sundeck. Suitable for mature adults in quiet building. 652-3437 Manager.

200 APARTMENTS TO RENT UNFURNISHED

AVAILABLE JUNE 1ST, FAIRfield - close to town and park. Older character house, heat and water included. No children or pets: 1 bedroom basement - 1 or 2 quiet working people, $285. First floor, 1 bedroom - single working person only, $275. 382-9353

BRIGHT 3 ROOM SUITE, IN quiet apartment house, central location, especially suitable for elderly persons. Rent: $130 plus deposit of $75. 386-0432 or 385-8296 for viewing. Available now.

ESQUIMALT
Available June 1, suitable for mature adults, bachelor suite, $185 per month, carpets and drapes included. 381-6086.

LUXURY 1 BEDROOM CONdominium, separate dining room, eating area in kitchen. Adults only, no children or pets. $350 a month. 595-1047

KIDS OK! $245
Carpets/drapes, one bedrm! Heat paid! (219C) fee
rentex 381-1234

ONE BEDR. CONTROLLED entrance, heat, water, parking. Close to shopping centre, bus, parks, Senior Citizens Centre. Adults only, no pets. $230. June 1st. 382-2221.

OAK BAY BORDER. 2-BEDroom, 1½ bath, fireplace, 5 appliances, underground parking; close to all amenities. Available June 1st. $500 per month. Phone Mr. Hutchinson 598-6564.

LARGE DELUXE ONE bedroom! Heat paid! Carpets/drapes! Balc. with view! 119C
RENTEX 381-1234 fee

OCEANFRONT
Compact 1 and 2 BR. apt. Landscaped grounds. Country setting. Adults.
OCEAN VILLAGE - 642-5254

CITY CENTRE
Reduced rent for small semi-furnished bachelor for light caretaking - retired person, non drinker, references. 388-9942.

NEW 1 BEDROOM, PRIVATE entrance, self contained, sound proofing, electric heat, plush carpeting, 1489 Fort St. $345 per month. 384-8822

HILLSIDE! BACHELOR
$180 great location! (189T)
rentex 381-1234

2-BEDROOM SUITE WITH fireplace, Mt. Tolmie area. $350 plus electricity. No children, no pets. Phone 595-2007. Available June 1.

IMMEDIATE!
Fully furnished suite! Balc! Carpets/drapes! Util. pd. 108T
RENTEX 381-1234 fee

BACHELOR! $170
Large suite with balcony! View! Utilities paid! (124C)
RENTEX 381-1234 fee

$240 ONE BEDROOM!
View! Balcony! W/W carpet! Draped! and much more!
RENTEX 381-1234 (18ST) fee

FAIRFIELD, CHARACTER bachelor, all utilities, $195; semi furnished, $150. To working girls, no pets, June 1st. 383-8529.

GORDON HEAD AREA, SUITE for rent, includes Hydro and cablevision. Call after 6 pm, 721-3420.

LARGE 3 BEDROOM, 1500 SQ. ft, carpets, fridge, stove, character suite, close in, $480. Call after 6pm, 479-5075.

ONE BEDROOM SUITABLE working person. No children or pets. Mayfair-Hillside area. $225. 479-4106.

THREE BEDROOM, FRIDGE, stove, living, dining room, utilities included. 7-9pm. $425. 383-2054.

FULLY FURNISHED!
One bdrm! Carpets/drapes 118
RENTEX 381-1234 fee

FAIRFIELD!
Carpets thru-out! Drapes! 191
RENTEX 381-1234 fee

BACHELOR! $195
for June First! w/w carp

210 HOUSES TO RENT UNFURNISHED

Homehunters
2713 QUADRA
381-2113

EXCLUSIVE LISTINGS FOR JUNE 1ST.
6 - 3 BR. Townhouses $575.
4 - 3 BR. Townhouses $600.
Central Saanich. All units over 1000 sq. ft. with f/p, f/s, w/d, balcony off 2nd storey bedrm. Available for June 1st. Children & pets welcome.
Oak Bay, June 1, 2 BR, f/p, f/s, sundeck, newly redecorated, children negotiable.
Mon - Fri 9-9
Sat - Sun 10 - 5
381-2113 - Fee $30

LANSDOWNE SLOPE
Full Southern view of Olympics, architecturally designed, 2400 square foot executive house including garage. Freshly painted throughout. Immaculate condition. 3 bedrooms, 3 bathrooms, large living room-dining room, kitchen-family room, appliances negotiable. Underground sprinkler system. Available on or before June 1. 2 year minimum tenancy. $825 per month (gardening included). Phone 592-1483 9-5

$600 — ROCKLAND — 3-bdrm. 1½-bath home for discriminating family. Avail. June 1. Lease.
$625 — NR. OBSERVATORY — SAANICH. Modern 3-br 2-bath home on acreage ideal for horses. Avail. now.
$600 — NR. BUTCHART GARDENS. Brand new 2-BR, 1½-bath home on acreage. Suit couple. Lease.
PEMBERTON, HOLMES LTD.
1000 Gov't. St. 384-8124

RENT & OWN
A MOBILE HOME.
Under $400 with pad, 2 or 3 bedroom, adult or family parks, Victoria area or other Island locations. H&R Mobile Homes, 478-8354, Dealer 6463-A.

OCEANFRONT
2 BR. townhouse with 1400 sq. ft. of luxurious living space. Surrounded by landscaped grounds in tranquil setting. Spectacular view. 4 deluxe appliances. 2 washrooms, 2 patios, marina near by.
OCEAN VILLAGE - 642-5254

SAANICH! KIDS/PETS
Welcome! beautiful home with bar! rumpus room! water front fireplace! built-in vacuum! carpet throughout! (217c) fee
rentex 381-1234

1626 PEMBROKE ST. OPEN house Sunday May 25th, 1-4 pm. Near new 3-bedroom house, living room, dining room, family room, 1½ baths. Close to downtown. Near Jubilee Hospital. $550 per month. Occupancy June 15, 1980. 112-743-7718.

"RETIREMENT HOME"
Montague Harbour, Galiano Island, 1 minute to Victoria Ferry. Harbour View 1-bedroom, den, laundry room, deck, semi finished. Leased $325 per month. 112-283-2689 or write Box 341, Gold River.

EXECUTIVE WATERFRONT 5 bedroom home, close to all amenities, 2 full bathrooms, double garage, appliances. Lease available July 1st. $850. Appointment to view Wilson's Rental Management, 382-3941.

EAST SOOKE NEW 2 BEDroom cottage on 300 ft. beautiful salt waterfront. Carport, storage. Ideal for retired couple. Long term arrangement. Will trade light carpentry for rent. 642-4885, 642-4409.

GORDON HEAD! 4-BDR. 2 fireplaces! Kids/pets OK! Garage! Garden! Carpet! 210
rentex 381-1234

$650, GORDON HEAD AREA, 5-bedroom, rumpus room, 2 bathrooms, large yard. Send application to PO Box 6183, Station C, Victoria, V8P 5L5 or phone 658-1102.

SIDNEY! 3 BEDROOM! fenced yard. $475 children welcome! (207T) fee
rentex 381-1234

211 HOUSES TO RENT FURNISHED

THREE BEDROOMS PLUS den executive Tudor home, Cadboro Bay area. $900 includes gardener. June 15th to September/October. 477-6575, weekends 656-4107.

ELK LAKE AREA. 1-BEDroom cottage, completely furnished. Electric heat, fridge, stove, fireplace. Suitable one mature adult. No pets. $250, plus hydro. 658-5609.

212 HOUSES WANTED TO RENT

URGENT
Couple with 5 children and 3 dogs would like a 4 or possibly 5 bedroom house in country setting with some acreage. Secluded from neighbours due to musical intrument playing (e.g. piano and guitar lessons). Will pay up to $550 per month will also do maintenance and yardwork. Call 381-5490.

WORKING COUPLE, REFERences, non smokers, small pet, require 1 or 2 bedroom suite or house in Fairfield, James Bay or Oak Bay. Phone 385-3830 after 5pm

PROFESSIONAL COUPLE REquire 2-3 bedroom house in Sidney area from June-September. Call Collect 112-758-1592 or 112-248-2578.

HANDYMAN AND FAMILY, 1 baby and spayed cat require home for July or August, country or city, reasonable rent please. 384-6982

MARRIED WORKING COUple looking for small house with yard. Willing to do house and garden maintenance. Long term residence. 598-9860.

2-BEDROOM HOME ON A rent-to-own or lease option-to-purchase basis. Older home needing work preferred. Call 382-9288, after 6 pm.

IDEAL TENANTS! MATURE, working couple, excellent references, no animals, versatile handyman, require house under $400. 386-8205, 384-0306.

LOOKING FOR RELIABLE tenants? Sold our well cared for home, need 2-3 bedroom house, 4-6 months. Will maintain in top condition. 479-1836

2 RESPONSIBLE GIRLS URgently require 2 or 3 bedroom house or duplex in Langford area. Phone before noon Wendy or Lynne 474-2997.

WANTED TWO BEDROOM house or two bedroom suite in house, close to downtown as soon as possible for two professional people. References. 382-7366

PLEASE VOLUNTEER MOTHer, three children, suitable habitation, nurturing environment. $300. 592-3260.

WORKING MOTHER WITH two girls, requires 2 or 3 bedroom home, $350-$400 a month, in Royal Oak area. 386-1565

JUNIOR EXECUTIVE AND expectant wife require 2-3 bedroom townhome or duplex. Call 383-5629, after 6.

RESPONSIBLE MOTHER with two children wish to rent 2 or 3 bedroom house or duplex. 384-6694 or 478-9445.

RESPONSIBLE PROFESSIONal couple require one or 2 bedroom with yard. $400 plus. 385-8455.

DOCTOR AND FAMILY REquire 3 or 4-bedroom house for rent. 477-4966.

WORKING SINGLE FATHER needs older 2 or 3 bedroom home. Please phone 381-1051 mornings.

MODELS SEEK 3 BEDROOM house, centrally located. Call after 6pm. 382-4507

WANTED TO RENT- EXECUtive home. 4 bedrooms, double garage, non-smokers, no pets, excellent references, school; grade 7 and 8, 2 children, rent-large western construction company, available immediately collect area 403-286-5144.

WIDOW AND ADULT NIECE wish to rent 3-bedroom home, preferrably on 2-3 acres or large lot, for September 1st. Will be in Victoria June 11. Mrs. J.N. Brooks, 789 Tatra Dr, Oshawa, Ontario, L1J 6S5, or phone 478-2266.

NEWLY APPOINTED FACulty member, University of Victoria Music Department, married, seeks house, duplex or apartment with space for grand piano. Write B.P. Vogt, 48 Poplar Plains Cres. Toronto, Ontario. M4V 1E8.

MAY WE HELP YOU MAINtain your rental property in top shape? We are a Canadian couple, active, middle-aged, retired, responsible, nondrinkers, who wish permanent 2 or 3-bedroom home in Oak Bay area. 592-6245.

BEAUTIFUL WATERFRONT home has accommodation available for visiting Executives, Professors, Diplomats and Senior Government Officials. Maximum privacy. Occupancy limited to 3 people. 477-4439, 382-8655.

PERSONAL BANKING MANager needs a 2 or 3 bedroom home in Victoria area for minimum of 6 months, maximum 1 year starting July 1st. No children. References available. 385-2421 local 225.

IDEAL TENANTS
Clean couple, non-smoking, non-drinking, no children or pets. Seeking accomodation with a garden spot. Prefer July 1st. One year lease. Around $300 per month. 479-0493.

WANTED 1 OR 2 BEDROOM home, large working areas, fenced yard for outside dogs. References and damage deposit available. Western Community area. 721-3590.

2 OR 3-BEDROOM HOME FOR couple with two well-behaved children, upto $350. Will do handyman work. Victoria area. Excellent references. 384-3307, 382-2662.

PROFESSIONAL COUPLE and family would like to rent a 3-4 bedroom house in Gordon Head, University area. $600-$800 a month. 477-1495 or Delta Inn, leave message for R. Chekwich.

215 HALLS, WAREHOUSES STORES and OFFICES TO RENT

BROWN BROS on LANSHARD
"People Helping People"
1820 & 1800 Blanshard St., several small and large offices are now available at this excellent business location. Areas from 250 to 2,000 sq. ft. at prime rates, heat and hydro included. Parking available.
830 Pembroke St., 1250 sq. ft. or 2500 sq. ft. close to downtown ground-level office space. Very bright, heat and air conditioning included at $6.50 — available now, good parking.
For further information call: Brown Bros. Agencies Ltd. 385-8771 (anytime)

Saanich Peninsula Properties Ltd.
FOR RENT
PROFESSIONAL OFFICE
Approx. 640 sq. ft. Suit medical, engineering, accounting, etc., $320 p.m.
K. DROST
656-4000 656-2427
SAANICH PENINSULA PROPERTIES LTD.
2354 BEACON AVE.—SIDNEY
656-4000—656-0131

SEASPRAY
PROPERTIES LTD./ REALTOR
OFFICES
Stadacona Centre 1491 Sq. ft.
1022 Pandora 700 sq. ft.
Govt and Bay 1310 sq. ft.
RETAIL/STORE
Stadacona Centre 733 sq. ft.
Cedar Hill Mall 1011 sq. ft.
WAREHOUSE
626 Esq. Rd. 1200, 1750 S.F.
740 Tyee Rd. 4200 S.F.
685 Wilson 3600 sq. ft.
417 Hillside 1560 sq. ft.
386-3124 R. D. LAW

UNFINISHED OFFICE SPACE FOR RENT
1532 sq.ft. 1669 sq.ft.
1167 sq.ft.
2347 sq.ft. 578 sq.ft.
Some elevator service
Further information call 386-2441 weekdays 9-5

WAREHOUSE SPACE
5000 sq.ft. available on a short term basis. Very central location. Contact Mr. Anderson at 382-2721, 477-4985

FINISHED OFFICE SPACE FOR RENT
Reception area
3 offices
Coffee room
Second floor
1200 sq.ft.
Further information call 386-2441 weekdays 9-5

SPACE FOR LEASE
Retail — from 1,586 sq. ft.
Office — from 210 sq. ft.
PETER BEVAN 388-6258
CEDRIC STEELE REALTY LTD.

WAREHOUSE
Small or large spaces available. Close to Mayfair Shopping Centre. Reasonable rates. 388-5171, 598-7773 evenings.

B.C. LAND
AND INSURANCE AGENCY LTD.
PROFESSIONAL OFFICE
Suitable for a Doctor, Dentist, Lawyer, Chiropractor, Draftsman, etc. Located in Langford, $600.00 per mo. Triple Net.
Don Oakes 478-4334
B.C. Land 478-5588

MEDICAL OFFICE — 1105 Pandora Ave., various square footage. Partitioned office space in Medical Arts Building — immediate possession.

DOWNTOWN OFFICES — Various sizes, reasonable rents. Modern, air conditioned building opposite city parkade.

RETAIL SPACE — Downtown mall, 544 square feet, small shop on pedestrian walk through, good traffic.

MPL
MORGUARD PROPERTIES LIMITED
620-880 Douglas (604) 383-4168

OFFICE SPACE
500 sq.ft. carpetted, bright corner, $195 month.
800 sq.ft., $225 including heat and light.
Studio space (not music). 800 sq.ft., $175 month.
Contact Mr. Anderson at 382-2721, 477-4985

OFFICE SPACE
PRIME INDUSTRIAL AREA
Entire floor (approx. 1,760 ft), well lit partitioned bright offices. Complete with storage area, large security vault, etc. Good entrance and reception area. Rate of $5.80 per ft. includes everything. hydro, taxes, etc. Can lease. Good access and parking, close to downtown. Call 386-3414 local 55 for appointment, OK Trucking Co.

CITY CENTRE
Fully equipped store, suitable for grocery, 24 hour convenience, delicatessen, or restaurant. Walk-in cooler with display doors, walk-in freezer, shelves and counters, small office, corner location.
ALSO
2100 sq.ft. store with rear loading lane, owner will install drop ceiling and lighting, refinish walls and install carpet to suit tenant. 385-6718 or 477-7710.

EXECUTIVE OFFICE SPACE FOR RENT
Reception area
Large executive office
Small office/storage
Large general office area
Drapes and carpets included
Elevator service
1163 sq.ft.
Further information call 386-2441 weekdays 9-5

GROUND FLOOR OFFICE SPACE 1640 OAK BAY
1150 sq.ft. large reception area and 4 private offices. Carpet, drapes and heat included. Minimum 3 year lease. Goodwyn Management Ltd., 388-7923.

OFFICE SPACE
HILLSIDE AVE. GROUND FLOOR
All utilities included in rent with janitorial services. Ample parking. For further information, call
388-4434 or 383-1447
WESTMONT REALTY (1980) LTD.

YATES ST. OFFICE
150-540 sq. ft. available June 1st. in well located medical dental building. $6.95 sq. ft. plus common costs. Lease required.
DAVID BILLINGHAM
388-6258
CEDRIC STEELE REALTY LTD.

NOW LEASING
Campbell River
Over 17,000 sq ft/prime location
Prestige retail/office space
Occupancy Aug. 1980
Danclair Developments Ltd.
PHONE 388-6515

WAREHOUSES
4500-17,000 sq. ft.
In town. 24' high ceiling, loading docks, ground level entry. Contact Bruce Story 382-6042.

CHOICE OF DOWNTOWN OFFICE SPACES TO RENT OR LEASE AT REASONABLE RATES. APPLY PROPERTY MANAGEMENT, PEMBERTON, HOLMES LTD. 1000 Gov't. St. 384-8124.

RETAIL SPACE FOR RENT
1305 sq.ft.
Further information call 386-2441 weekdays 9-5

PENN-BRIDGE PROFESsional Building, Royal Oak Shopping Centre, 4475 Viewmont Ave. Only 4 office areas left, 510 sq.ft. to 930 sq.ft. For information please call 386-6308 Monday-Friday between 8:30am-4:30pm.

OFFICE SPACE
1144 Fort St. Parking, air conditioning, carpets, now renting for August 1st, 1980. Call 386-1417 or 595-6319

SMALL EXECUTIVE OFFICE 840 Fort St. Furnished with bar sink, fridge etc. Utilities included. $195, per mo. Parking available. Ph. 592-3362 or 388-6228. Sawyer Sewing Centre.

FOR RENT OFFICE SPACE downtown location. Private door entrance off the street. Approx. 300 sq. ft., rent $175 per month. 383-2514, 385-6718.

FOR LEASE, 6500 SQ.FT. Retail building, with ½-acre fenced lot. Parking in front. Suitable for smaller stores or one large store. 478-4696.

OFFICE, WAREHOUSE 1350,-3500 and 6350 sq. ft. 831 Devonshire Commerce Park, 381-6233. EY CONSTRUCTION LTD.

OFFICE SPACE FOR LEASE, modules of 1,000 sq. ft. available, good location, good parking. 388-6007.

WAREHOUSE SPACE KEATing area, 3,000 sq. ft. available within 6 months from $3 per sq. ft. 652-9042, 479-3310.

OFFICE SPACE FOR RENT, 270 square feet, telephone service available. $200 per month. 383-1615.

WAREHOUSE SPACE AND retail space for rent, reasonable. 382-4214.

OFFICE AND SMALL WAREhouse to rent in Sidney. Phone 656-3824.

AIR CONDITIONED OFFICE space to rent at Gorge Shopping Centre. Phone 388-5812

233 MORTGAGE LOANS AND INSURANCE

Mortgages Available
GLENGARRY REALTY
479-7138

TRADERS REALITY LTD
2nd mortgages available, up 85% of appraised value of your home. Competitive terms and rates.
385-8706.

234 MORTGAGES FOR SALE

Pemberton, Holmes Ltd.
SINCE 1887
1000 Gov't St 384-8124

PURCHASING OR REFINANCING
a home? We can help with Low Rates; Flexible Terms; Low Costs; Fast Service; Call 384-8124, Brian Carter Howard Clark and Bob Restall.

PRINCIPAL BUYS MORTGAGES
R. Geddes
Principal Mortgages Ltd.
479-1687

HIGH YIELD MORTGAGES FOR SALE
First, seconds, thirds. DON MARSDEN CASTLE PROPERTIES LTD. 386-6164.

WE MAIL LISTS OF MORTgages available once or twice a month. If you would like us to include you, without obligation, please call Douglas Hawkes Ltd. 384-7128. 990 Blanshard ST.

240 BUSINESS OPPORTUNITIES

REALSPAN PROPERTIES LTD
846 BROUGHTON 388-6454
65 seat family restaurant (could be specialty dining spot) located downtown. Full liquor licence, gas kitchen & pleasantly decorated. Asking $55,900.000. M.L.S. 041133.

Import & retail furniture store located in 6,000 sq. ft. of attractive leased premises specializing in quality antiques. Asking $28,000.00. M.L.S. 045834.

Downtown natural foods store featuring a snack & coffee bar. Would make an excellent family venture. Price of $25,000.00 makes this a real bargain. M.L.S. 045924.

Newstand & smoke shop — super location in new building, increasing volume. The price of $55,000.00 includes inventory.

Concrete manufacturing business — well established wholesale trade — buildings & equipment. $55,000.00 M.L.S. 04059.

Wholesale printing supply & office machine company. Excellent growth potential. Training provided in the price of $49,900.00.

For details on these and other business opportunities, please call Stan Pollard.

RETAIL STORE
Well known and long established business on Douglas St., near the Bay. Lease runs to June 1982 with 5 year option. Very attractive rent. Owner operator can make around $45,000 before taxes and depreciation. Owner will help train. Asking $110,000 plus stock. Frank Wills 388-7868.

RESTAURANT
Owners must sell due to other commitments. A new operation about a year old in busy fast growing community. Owner spent about $25,000 setting this operation up. With promotion this could be a paying operation. Asking only $18,900 with as low as $7900 down. Frank Wills 388-7868.

CHILDRENS SHOP
This business is now 2 years old and is increasing. In busy shopping centre in Brentwood. Good lease. Wide range of sizes from infants to Youths. Asking $30,000 for stock of about $20,000, fixtures, lease and name. An ideal situation for the lady of the house who has now raised the family and wants a new career! Call Frank Wills - 388-7868.

DUNSMUIR PROPERTIES LTD.
TWO EXCELLENT BUSINESS OPPORTUNITIES ARE AVAILABLE NOW
1—Full facility Health Club with three Squash and Racquetball courts — super size swirlpool and a 75 SEAT LICENSED LOUNGE. Price $775,000.
2—Victoria Hotel with 52 beautifully furnished rentals — Public House-Lounge — Dining Room and Coffee shop. Full Price $1,950,000
To view call
IRA FREEDMAN 388-7868.
Dunsmuir Properties Ltd.

TRAVEL AGENCY
Gross sales in excess of ½ million in good city location. Expansion possible, with good management.
RALPH KELLER 385-9741
HENDERSON REALTY LTD.

ESTABLISHED BUSINESS with exclusive distributorship for solar-X sun control films, shades, mini blinds, $18000 includes, equipment, vehicle, stock. Must sell leaving Island. Investment return first year. PO Box 6143, Depot C, Victoria.

10 H.K. UNITS CITY $99,500 (trades)
17 H.K. units plus house $215,000
House with some income Fairfield, $95,000.
Call VIC SMITH
SMITH DOBSON EST. LTD.
384-1424 388-5464 Pgr 610

DELICATESSEN & BAKERY
Fully equipped $49,500. Modern shopping center on Saanich Peninsula. Business is good, shows steady increase in sales. Untapped posibilities. 652-4623. After 5:30pm 477-5258

SIX SUITE APARTMENT IN Sidney $295,000. Excellent opportunity for someone wishing to live in and operate.
RALPH KELLER
HENDERSON REALTY
385-9741

EXPERIENCED FLORIST for partnership in existing well-known plant store. High traffic location, good lease. Flexible investment required. Reply to Victoria Press Box 752

PRIVATE SALE
60 seat Speciality Restaurant with steady business and excellent potential, good assumable lease, $120,000. Victoria Press Box 698.

INVEST $10,000 AND SHARE IN an invention known as The Psychic Cube. Possible returns to $1,000,000 in a year. Phone Bill Sr. at 477-9820

NEW 6-SUITE APARTMENT in Sidney. Good revenue. $295,000.
RALPH KELLER 385-9741
HENDERSON REALTY LTD.

ESTABLISHED BUSINESS with exclusive distributorship for solar-X sun control films, shades, mini blinds, $18000 includes, equipment, vehicle, stock. Must sell leaving Island. Investment return first year. PO Box 6143, Depot C, Victoria.

10 H.K. UNITS CITY $99,500 (trades)
17 H.K. units plus house $215,000
House with some income Fairfield, $95,000.
Call VIC SMITH
SMITH DOBSON EST. LTD.
384-1424 388-5464 Pgr 610

DELICATESSEN & BAKERY
Fully equipped $49,500. Modern shopping center on Saanich Peninsula. Business is good, shows steady increase in sales. Untapped posibilities. 652-4623. After 5:30pm 477-5258

SIX SUITE APARTMENT IN Sidney $295,000. Excellent opportunity for someone wishing to live in and operate.
RALPH KELLER
HENDERSON REALTY
385-9741

EXPERIENCED FLORIST for partnership in existing well-known plant store. High traffic location, good lease. Flexible investment required. Reply to Victoria Press Box 752

PRIVATE SALE
60 seat Speciality Restaurant with steady business and excellent potential, good assumable lease, $120,000. Victoria Press Box 698.

INVEST $10,000 AND SHARE IN an invention known as The Psychic Cube. Possible returns to $1,000,000 in a year. Phone Bill Sr. at 477-9820

NEW 6-SUITE APARTMENT in Sidney. Good revenue. $295,000.
RALPH KELLER 385-9741
HENDERSON REALTY LTD.

DUE TO ILLNESS: COFFEE concession in private club is available at reasonable amount. Please reply Victoria Press Box 844.

WELL ESTABLISHED SWIMming pool business for sale. Price includes equipment, some stock, clients and name. $36,000. Victoria Press Box 440

240 BUSINESS OPPORTUNITIES

TWO APARTMENTS
5 blocks to City Hall. Harris Park Location. 10 self contained bachelor apts. Assume 1st and 2nd mtgs. for easy purchase at $198,500.
"ANOTHER"
Just across Johnson St. Bridge. 9— one bedroom self contained apts. Corner location on top of hill. Vendor will sell by large agreement for sale. Low down Payment. Information and viewing call: ERNEST WILLDEN 383-0640, NATIONAL TRUST 595-2121.

Family Type Operation
With grocery store, licensed restaurant, and laundromat. 20,000 ft. expansion possible (or apartments). Owner will consider your property equity as part of downpayment.
Don't miss the opportunity to locate in this thriving Vancouver Island community near Victoria. Full details from CANADA TRUST REALTOR 753-6601 — Harvey Drdul 753-8221 or Alex Smaal 754-3675.

DESIGN—A—WALL
Is now available in Western Canada, the beauty of wallpaper without the paper. Decan Agencies has agencies available in your area. Let us give you independance, freedom, and an above average income for half the cost of a new car. A complete turn-key operation for under $5000. No future purchases required. Not a franchise. 1 payment opens the door to freedom from the 9-5 grind. Get in on the ground floor of new and rewarding business. Contact Victoria Press Box, 864.

1) DRASTIC REDUCTION
Now $19,500 under priced deli with tables. Good opportunity for someone with abilities and ambition.
2) TWO LOCATIONS
Fast food and deli. Good potential for owner operator — Now only $114,500.
3) MOTEL WITH 13 ACRES of valuable land. Prime location with untapped potential. Call now for further inquiries. Price $325,000. Manuel Lopez 388-5464 Pgr. 752. Century 21 Suburban Realty, 478-8316.

"BAKERY" PRIME LOCATION NO COMPETITION
$45,000
Here's a chance to invest in an established area with an excellent growth potential and support yourself comfortably at the same time.
GEOFF FIELD
Office (24 hrs.) Residence
477-1841 479-5270
BLOCK BROS. REALTY LTD.

NEW SERVICE DIVISION
International company is expanding on the Island. $20,000 annual return on investment can be expected plus management salary.
Training and merchandizing provided.
$12,000-$18,000 required
BUSY BEE INTERNATIONAL
104—1687 West Broadway, Vanc
(604) 736-8921.

AUTO BODY SHOP
Good City Location — good bldg. fully equipped — off street parking — 7500 sq. ft. modern bldg. Some low interest money may be available. Call for more details.
DVID HYSLOP 598-5666
BRUCE BATEMAN 384-2827
THE PERMANENT 477-0141

SMITTY'S RESTAURANT
Excellent business in a growing stable coastal town, good long term lease. Should gross over $300,000 this year. $36,000 down, balance of $189,000 at $2,000 per month at 10% interest. Call Jack Lidstone 477-9262 or Woody Matt, 479-9467, Victoria Realty Ltd. 386-3585.

CLINICALLY SPEAKING IT'S A NATURAL
Directly beside a planned new extended care facility, surrounded by a large residential area, this location is ideal for a medical facility. Interested investors Call
ROY DUNBAR 592-1650
Ocean City Realty Ltd. 381-2233

MEAT, GROCERY, GEN. Mdse. Volume 18-20 thousand weekly. Net profit first half this year $40,000. Earnings potential to experienced couple easily $100,000 plus. Housing available. Business particularly suitable to trained meat man. Will consider partnership to right persons. Asking $89,500 plus stock. Les Roach, Pearson/Johnstone & Associates Ltd. 723-7214, 724-4468.

YES YOU CAN HAVE IT BOTH WAYS
Mix business with pleasure in 3500 sq. ft. of living and working area on ½ acre also has pool and sauna. Established business brings substantial revenue. $149,000. Ralph Keller 385-9741, HENDERSON REALTY LTD.

OPPORTUNITY FAMILY BUSINESS
Bakery located in busy shopping centre. New shop proposed. Buy this family enterprise now and get in on the expansion. For more information call Bob Wilcox 478-4311 or 592-2407.
MARGETTS & GOWER
OAK BAY PROPERTIES LTD.

HAIRDRESSING SALON
—In Colwood
—960 sq. ft.
—7 stations
—$16,800
Please call anytime for more information.
Barbara Liebenau 479-8389
ROYAL TRUST 384-8001

EUROPEAN BAKERY
This thriving bakery has beautiful new modern equipment. Well designed and decorated in a new shopping plaza. Shelbourne Shopping area. Offered at $58,-000. Call me now.
ERNA ELLSAY
388-6275 Pgr. 345 477-1841
BLOCK BROS. REALTY LTD.

BY OWNER — RETAIL KITchen specialty shop located in growing community of Sidney. Now into 2nd year of operation. $7500 plus stock (approx. $20,-000) Financial statements and projections available to Bona-Fide purchaser. Some training provided if required. For appointment call evenings 652-1298 or 656-6059.

WELL KNOWN GENERAL glass business-windshields, sunroofs, mirrors, window repairs, custom glass jobs plus over the counter glass and misc. sales. Ideal for 2 people-. A "Turnkey" operation in an excellent location. Stock, equipment and business will be sold at a most reasonable price. Reply Victoria Press Box 665.

OWNERS OF FLOURISHING bakery must sell due to pressures of other business. Downtown—Good Parking, New Lease, Steady Growth. Excellent as a family operation. Fully equipped. Under $40,000.00.
John Todd 598-7859
david burr ltd. 384-9335

LARGE, ESTABLISHED, wool and needlework shop. Good central location on main highway in fast growing, prime resort area, Vancouver Island. Price includes stock, fixtures and goodwill. Good lease. Call 468-9943 after 6 p.m. or write Box 757, Parksville, B.C. V0R2S0.

DUNCAN ROOFING
Available June 1st, below cost, complete 117 746-4179.

240 BUSINESS OPPORTUNITIES

GROCERY STORE
Excellent busy location. Easy to operate, all cash sales. Price for Business fixtures and equipment $23,900. Phone Victor Wong 592-5454 Byron Price and Assoc. Ltd.

ASKING $35,000.00 FOR small, established, ladies' wear, retail store. Proven growth in a growing community in the beautiful Comox Valley, Vancouver Island, B.C. Good location. Owners retiring June 30, 1980, Victoria Press Box 794.

HIGHWAY RESTAURANT
Excellent for husband and wife to serve home cooking and Grandma's pies. Ample parking area. Price for business fixtures and equipment, $38,000. Phone Paul at 478-4921.

241 BUSINESS OPPORTUNITIES WANTED

REQUIRED, GOLF COURSE, FOR ALBERTA BUYER. CALL ME!
386-3124 SPENCER LEE 598-0061
SEASPRAY PROPERTIES LTD.

244 REVENUE PROPERTY

P. R. BROWN
AND SONS LTD.
"THE PEOPLE TO SEE"

ESQUIMALT—4 SUITES
Drive by 851 Esquimalt Rd. Gross rents currently $11,472. Asking $95,000. All offers will be presented. MLS.
DAVID SCOTT 385-3435

DOWNTOWN OFFICE BUILDING
6500 sq. ft. on 2 floors. $325,000. Exclusive with
DAVID SCOTT 385-3435

PATTERSON CONSTRUCTION LTD
Office 386-6301 Eve. 656-1455
INVESTMENT & TAX SHELTER
New duplex units nearing completion direct from builder, in complete investment packages, including
—Low Down payment
—cash flow guarantees
—one year maintenance and management
—5% C.C.A.
—Over $6,000 per suite. Front-end costs with no recapture
—Large units for quality rental.

LUXURY DUPLEX ON THE corner of Cedar Hill and Brodick Crescent overlooking the campus. The best of everything went into the construction of this fabulous duplex. Designed and landscaped by an Architect as 2 homes with different designs. There is a separate entrance from different streets to each side. The partition wall is of concrete block with double insulation. Mature and expensive shrubs and trees were transplanted into this beautiful garden. 3 bedrooms, livingroom and diningroom and family room on each side, wall-to-wall carpets, drapes, all appliances including built-in dishwasher, garburator and intercom system. Priced reasonably at $187,000. To view call 592-9516. Courtesy to Realtors.

FRONT TO REAR SUPER DUPLEX
Front to rear strata duplex, quality built in 1977, 3 BRS and approx. 1640 sq. ft. each side. Both with level entrance and full family areas on 2 levels. Both these units are in excellent condition, and share a lovely quiet property in the Marigold/Strawberry Vale area. Also, they may be sold together or separately. $144,900. MLS.
GARY WILLIAMS
Royal Trust
384-8001
(24 hr pager)

APARTMENT BLOCK
32 unit block with elevator and balconies. 28 - 2 bdrms, 3 - 1 bdrms, 1 bachelor. Large 1st mortgage. P & L with listing salesman. Asking $740,000.

MODERN 4-PLEX
2 - 3 bdrm units plus 2 - 2 bdrm units downstairs. Large 1st mortgage at 11¼%. Vendor will carry 2nd mortgage. Reduced to $129,900.
TARA BHALLA
381-2233 381-2233
OCEAN CITY REALTY LTD.

FAIRFIELD
CONVERSION
7 UNITS
$119,000
—Terrific location
—Sound attractive "Character" building
—Very good condition
—Not all units self-contained
—Amenities updated
—A truly easy care property
JACK THOMAS Res. 382-2119
NATIONAL TRUST CO.
(DOUGLAS) 382-8101

Oak Bay Duplex
(Not conversion) One block from Willows Beach. Two bedroom and three bedroom, fireplaces, one bedroom in-law suite, lot ¼-acre, could be five or six bedroom home. Clear title. $143,000. Please reply to Victoria Press Box 812

SIDE BY SIDE FOUR PLEX
2 Two bedroom and 12 three bedroom suites. Gross rents $14,700 per annum. Priced to sell $130,000.
381-2233 ANITA TAIT 477-8522

UP-DOWN DUPLEX
FIX UP SPECIAL
ATTRACTIVE FINANCING
FERNWOOD AREA
$47,500
John Todd 598-7849
david burr ltd. 384-9335

CUSTOM BUILT 6 SUITES
Built in 78 in Sidney this block is perfect for owner-occupier. Call
GLENN NICHOLLS 598-7689
HENDERSON REALTY LTD.
385-9741

APARTMENT BLKS AVAILABLE
Contact Bing Richards 388-7868, 388-5464 Pgr. 732
DUNSMUIR PROPERTIES LTD.

244 REVENUE PROPERTY

OAK BAY BORDER
5 SUITER
All self-contained 2 bedroom suites, excellent condition in good location. Gross over $14,000 p.a. with large assumable first mortgage. Built 1954 and minimum management required. Asking $139,900.
For inspection & further details please call:
DAVID BILLINGHAM 388-6258
CEDRIC STEELE REALTY LTD.

DUPLEX
SIDE X SIDE
2 bedrooms, L.R. kitchen, stove, fridge. Full basement — room for development. One side vacant. Separate oil furnaces. 1105-1107 Mary St., next to Banfield Park. ASKING $85,000.
HAROLD GARDNER
385-7744 479-2867
GARDNER REALTY (1979) LTD.

IF YOU ARE LOOKING FOR A side by side duplex, see this one first. Excellent value, good area, in-law suites down, built 1962. Drive past 3339 Maplewood Rd. Call owner, 479-7931. No agents.

REVENUE PROPERTY, SALT Spring Island, 5¾ acres, semi waterfront, 5 units, room for expansion. Box 911, Ganges, B.C.

5 SUITE APARTMENT BLOCK, $105,000. 1414 Gladstone. Always rented. No agents. 479-8024.

245 REVENUE PROPERTIES WANTED

REALISTICALLY PRICED EQUITY IN REVENUE PROPERTY ACCEPTED IN TRADE—
on beautiful Broadmead water view house priced below replacement at $184,000. Call Stan Stuart 595-0601 or 592-2407. MLS.
MARGETTS & GOWER
OAK BAY PROPERTIES LTD.

50 UNIT Apartment Site
Close to downtown Nanaimo, ocean view from most units when completed. Owner will supply architects drawings, engineered plans and City Hall approvals for first phase. Full price $250,000. For more information contact Jim Qualfe at 754-2311 or 758-3827 or write at NANAIMO REALTY CO. LTD., Box 518, Nanaimo, B.C. V9R 5L8.

247 COMMERCIAL OR INDUSTRIAL PROPERTIES

REALSPAN PROPERTIES LTD
846 BROUGHTON 388-6454
"LIGHT IND. LAND"
1—Cobble Hill — 2.49 acres plus bonus of modern home for $139,000. M.L.S. Live and conduct your business on site.
2—Cadillac Avenue — near proposed Saanich commercial core. Cleared and with building permit issued to construct 1,500 sq. ft. of offices over 1,500 sq. ft. of warehousing. 3,000 sq. ft. of outside parking. Complete building contract available. M.L.S. at only $55,700.
BRENT D. EWING
388-6454 (658-5661)

COMMERCIAL WAREHOUSING COLWOOD
Two 1-acre parcels on Nob Hill Rd. Vendor very flexible.
VIDCO 388-4232
GAIL JENKINS
478-6458
SHANE YADA
658-8762

Warehouse/Office
If you are looking for a central location with 7000 sq. ft. of storage and 6 separate offices totalling 900 sq. ft., look no further! M2 — new plumbing, wiring and fixtures. 1st mtge. of $125,000 at 10¼%, $1210/mon. due July 15/82; 2nd mtge of $25,000 at 14½%, $312.35/mon. due Mar. 15/82. FULL PRICE — $200,000. Possible leaseback. Shop and compare and then call back to view on this new listing.
PATRICK SKILLINGS
477-7291 384-8075 (Pgr. 1204)
D.F.H. REAL ESTATE LTD.

IN THE HEART OF CHINATOWN
FAN TAN ALLEY
Chinese HERITAGE BRICK BUILDING offering 9600 sq. ft. of floor space, ready for exterior and interior restoration (with attractive Government assistance). Full price $160,000.
Ken Iversen
656-0236 388-7868
DUNSMUIR PROPERTIES LTD.

Land Assembly Pkg. 38,000 Sq. Ft.
Superb Stadacona-Jubilee location. Current zoning R3-2 multiple dwelling. Desirable three street access. For full details, contact
VIVIAN PELTON
477-7291 (Bus.) 477-7042 (res.)
D.F.H. REAL ESTATE LTD.

LIGHT INDUSTRIAL PARK ACREAGE — M3 ZONING
Lot 1 — 88972 sq. ft. offered at $3.50 per sq. ft.
Lot 2 — 42,123 sq. ft. offered at $4.00 per sq. ft.
LES ADAIR-WILLIAMS
477-0191 388-9950
Royal Trust

M2 LIGHT INDUSTRY
City location, good quality block, bldg. 7500 sq. ft. No traffic area. Land in excess of 9000 sq. ft. Call for details.
BRUCE BATEMAN 384-2827
DAVID HYSLOP 598-5666
THE PERMANENT 477-0141

22 SUITES
Asking $475,000. Gross income as of Nov. 1980 — $52,700. Vendor wants immediate sale and will consider $420,000. Call GERRY FINNIGAN 388-6258 CEDRIC STEELE REALTY LTD.

COMMERCIALLY ZONED LOT and large block building frontage on Trans Canada Highway, just south of Duncan. Excellent location. For more information call LORNE CAMPBELL, Duncan Realty Ltd. 748-3156 or 746-6559 res.

INDUSTRIAL LAND
½ acre in prime Royal Oak industrial Park. For details call:
CHARLES ARNOLD
477-6454 385-9741
HENDERSON REALTY LTD.

247 COMMERCIAL OR INDUSTRIAL PROPERTIES

COMMERCIAL BUILDING SMALL STORES, APARTMENTS
Excellent corner location. Good return. Building contains restaurant, several small stores, rooming facilities and two apartments. Owner will finance. Full financial statement to principals only. EXCLUSIVE. $195,000.
TED WALFORD
Residence Office Office (24 hrs.)
598-1420 477-1841
BLOCK BROS. REALTY LTD.

VIC WEST
84x120' investment lot, 1 mile from City Hall. 477-5130 after 6pm.

EQUITEX INVESTMENT REALTY
Commercial & Investment
CON

WEEKEND OPEN HOMES

D.F.H. Real Estate Ltd.
1559 McKENZIE AVE.

OPEN HOUSE
Lakehill
1098 Nicholson St.
Sat. 1:30-4, $76,000

This 1282 sq. ft., no-step RANCHER is in very popular area in Lakehill. Has a 60x145 lot with nice SECLUDED and fenced backyard. LR with cozy FP, 3 bedrms. and FAMILY RM., kitchen has laundry rm. off. Exclusive.
JERRY MIREAU
477-7291 (Bus.) 477-4070 (Res.)

OPEN HOUSE
Fri. & Sat. 1-3
Two spacious 1-bedroom condominiums in a quiet well-maintained building. Both offer QUICK POSSESSION, GOOD LOCATION & CONVENIENCE. Consider this for your retirement! MLS.
No. 103—1870 McKenzie Ave. — $32,500.
No. 204-1870 Mckenzie Ave. — $34,900.
SCOTT USBORNE
477-7291 (Bus.) 385-1418 (Res.)

GORDON HEAD EXEC.
Open Fri. & Sat. 1-4
4258 Thornhill Cr.
Reduced from $123,700 to $109,500. BIG home, BIG lot. Built '77. West Coast cedar and stucco. Extra parking, very attractive area close to schools, park, sports centre, etc.
MICHAEL MORRISON
or AL LEE
477-7291 384-8075 (Pgr. 1228)

OPEN HOUSE
4509 Durling Pl.
Saturday, 1:30-4
NEWLY LISTED, this IMMACULATE, 5 yr. old home is BUILDERS' OWN, so you know there is QUALITY THROUGHOUT; On ¼ ACRE of TASTEFULLY LANDSCAPED grounds, it has OVER 1900 SQ. FT. on 2 levels. The main floor features LR with TRACK LIGHTING and a UNIQUE RAISED-HEARTH FIREPLACE; separate FORMAL DR.; WELL-PLANNED BRIGHT kitchen; 3 BRS, the master with 2-pce. ensuite and WALK-IN CLOSET. The lower level has SPACIOUS FOYER; large FAMILY RM. with adjoining WOOD—FINISHED GAMES RM. with the PLUS OF A FIREPLACE INSRT; a 4th BR or sewing rm.; and a laundry with washroom facilities. Among the MANY EXTRAS are SEA GLIMPSES, a QUIET STREET and a 479 SQ. FT. COVERED SUNDECK. OFFERED at $175,900.
PAT VICKERY
477-7291 384-8075 (Pager 1104)

OPEN HOUSE
LAKEHILL
1144 B-UNION
SAT. 1:30-4
Come and see this character 1½ storey, 4 bedrooms, full basement home, situated well off the street. The house has been fully insulated and the outside painting and plumbing have been recently done. The location is great being close to schools, buses and shopping. Asking $75,500 exclusive.
KEN HIGHTON
477-7291 (Bus.) 385-9235 (Res.)

OPEN SAT.
1:30-4:30
(Weekdays 1-3:30)
3316 Cook
AN AFFORDABLE BASIC HOME, add the trimmings later. Large kitchen could be easily remodelled; unfinished basement. Living room with fireplace is separated from in-line dining room by double glass doors. One bedroom is on main floor next to bathroom; two larger bedrms. upstairs.
Oak trees, grass and vegetable garden — all on 50x120 lot. PRICED TO PLEASE AT $67,000.
ALAN VERNON
477-7291 (Bus.)
384-0975 (Res.)

Sea & City Views
NEW
OPEN HOUSE
Saturday from 12-4. 3316 Joanne Place, off Lagoon Rd off Metchosin Rd. 5 minute stroll down to the beach and wildlife sanctuary. 1400 square feet, double garage. Courtesy to agents. Asking $94,900. 658-8562

National Trust Realtor
Hillside Mall 595-2121
3440 Douglas 382-8101

OPEN HOUSE
2-4 SAT.-SUN.
3400 ROLSTON
LARGE 2 BEDROOM BUNGALOW IN DESIRABLE AREA OF WEST SAANICH. 3RD BEDROOM IN FULL BASEMENT PLUS REC. ROOM (IN FINISHING STAGE) AND DRIVE-IN GARAGE. SET ON BIG 70X160 FT. LOT. MLS #45828. ART EVANS IN ATTENDANCE 382-8101 OR RES. 386-0276.

2-4 SUNDAY ONLY
441 Viaduct
Off Interurban
Almost Country, located close to observatory. New 2 level home with 3 big bedrooms, master bedroom has ensuite with shower. "L" shaped livingroom, dining room, compact kitchen includes matching new dishwasher stove and fridge. Lower level has 3rd bathroom. Rec room with wood burning stove to assist your heating costs. Double garage on .97 of an acre. $109,500.
LARRY LINEHAM
Off: 595-2121 Home: 595-0134

Saturday & Sunday
2-4
1434 Taunton St.
A quiet cul-de-sac located in the Jubilee/Stadacona area. A neat and tidy bungalow, 3 spacious bedrooms. Modern kitchen and bathroom, livingroom, dining room. Recently decorated. 2 car parking pad. 16x12 cedar patio. Immediate occupancy. Assumable mortgage. Asking: $63,500. Quick possession.
IRENE VAN
Off: 595-2121 Home: 477-7821

SINCE 1887
Pemberton Holmes Ltd.
1000 Gov't St. 384-8124

OPEN HOUSE
SUNDAY 1:30-4 P.M.
FOR JULY SALE
BUY NOW
Fine 2 or 3-bedroom smaller home in quiet area but near schools, shopping and parks. Wall to wall carpeting on hardwood floors, warm brick fireplace, full basement with roughed in plumbing, sundeck, fully fenced yard for dogs. Two car garage. Fruit trees, good garden. Lot is on double road frontage. Heavily insulated. A lovely area, 3119 Somerset, off Finlayson. New MLS. $71,500.
Desmond Holmes 478-1227
Pemberton, Holmes Ltd
384-8124

OPEN HOUSE
4339 CEDAR HILL RD.
FRIDAY 23 MAY
6:30-8:30
SATURDAY MAY 24
1:30-4
5 Brm. family home in Mount Douglas area. Onwer built home with many excellent features. A lot of house for only $99,500. Come let us show it to you.
BOB KATZER
384-3092
DEL WILLIAMS
385-9855

990 FORT ST. 381-2233
OCEAN CITY REALTY

OPEN HOUSE
FRI. & SAT. 1-4
3934 WINTON ST.
LAKE HILL AREA
3 Bed (2 up and 1 dn), big dining room, rumpus room with fireplace, 12'x16'6" Living room with core ceilings. Just a fine older home on a large lot in this handy area for only $79,200.
Adeline Nichol or
Wally Peterson
478-8837
Ocean City Realty Ltd. 381-2233

OPEN HOUSE
FRI. & SAT. 1-4
Townhouse—$59,900. 1541 North Dairy — 3 Bedroom, 1½ baths, 2 balconies, 2 courtyards and cute little back garden. Close to golf course and full rec. centre and Sears shopping — How about that for location.
Adeline Nichol or
Wally Peterson
478-8837
Ocean City Realty Ltd. 381-2233

OPEN HOUSE
FRIDAY & SATURDAY
ONLY 2-4 P.M.
96 MARLER DRIVE
Neat as a pin and bright as a dollar. For starter-uppers, slower-downers, or those who just like pure comfort. This 3 Bedroom 8 year old, no step bungalow in View Royal is a dream come true. The large lot, gentleman's garden and dead-end street assure quiet enjoyment. $68,000.
ROY DUNBAR 592-1650
Ocean City Realty Ltd. 381-2233

SOUTH OAK BAY
Open house, Saturday, Sunday, 1-4, 1051 Deal St. 2 bedroom, electric heating, new carpeting, new oak kitchen cabinets, spacious yard, 1 block to marina, $82,900. 598-5554.

Montreal Trust

OPEN HOUSE
2430 COOK ST.
SAT. 2-4 P.M.
PRICE $78,500
386-2111 W. D. WHEELER
477-4289

OPEN HOUSE
1603 HAWTHORNE
(Gordon Head)
SAT. 1:30-4:30
For the one who is looking for something just a bit different, this may be the home that you have waited for. Featuring sunken conversation pit with fireplace in living room and vaulted ceiling. Other features include 3 large bedrms., and 2 full bathrooms and is open to offers on the listed price of $85,500. MLS 44555. You will be pleasantly surprised with the interior layout of this fine family home. Your host:
386-2111 TOM SLEMKO 477-1277

OPEN HOUSE
4316 TORQUAY
(GORDON HEAD)
SAT. 1:30-4:30
Newly listed, this is an immaculate and tastefully appointed family home in a family area. Only 2 years young with features including 4 bedrms., 3 bathrooms, 2 fireplaces, dining room plus eating area in kitchen and a large family room. Totally electric house with thermopane windows. Fully fenced backyard. Drive-in garage with extra parking. You will be impressed with this fine family accommodation. Offered for sale at $92,500. Your host:
386-2111 Gary Restell 478-6987

OPEN HOUSE
FERNDALE AREA
SAT. 2-4
4559 Seawood Tce.
Towering trees, green lawns and a beautiful garden provides a restful backdrop for this immaculate 3 bedrm. ranch home in Gordon Head. It is situated only ½ block from the ocean abnd features a separate dining room and finished rec. rm. with more space in the full basement for your own development. Priced for quick sale at $112,500. MLS 46057. For further information, please call:
386-2111 Howard Hodges 598-7166
386-2111 Graydon Hooker 382-1258

PATTERSON CONSTRUCTION LTD
Office 386-6301 Eve. 656-1455

NEW HOMES
Choose your new home from our selection of architect designed 3 bedroom, 1½ bathroom homes.
Close to schools, parks, downtown. B.C. Home warranty.
From $68,300 with 12% mortgage ($7,000.00 down and $616.50/mo. plus taxes, etc.)

OPEN HOUSE
FRI. 6 TO 9
P.M. SAT. AND
SUN. 2:00 TO
5:00 P.M.
Turn onto Glentana Road off Admirals just south of Craigflower intersection (or call any time to view.)

Our classifieds produce quick action!

Century 21®
WESTERN HOMES LTD.
1037 Cloverdale 386-3494

OPEN HOUSE
SAT. SUN. 2-5
591 KENNETH
3 bdrms. 3 baths, den and family room, all brand new and waiting for a family. $88,900. ML. 45848. BEV McIVOR/CAROL FENN 386-3494 (24 Hrs.).

OPEN HOUSE
CENTRAL SAANICH
SUN. 1:30-4:00
3045 MALLARD
In the Quiet part of Central Saanic, the Martindale Valley. Out the Pat Bay Hwy., right on martindale, (just before Keating X Rd.) and then left on Welch Rd. Come and see this fine family home, on a 125x1500 lot, backing on farmland, and with nice valley views. Three bedrooms (one down) lots of workshop and parking space, and price at $88,900. ML 45850 Your Host, PAT PARKER 386-3494 (24 Hrs.)

PRICE SLASH
WAS $169,000
NOW $159,000
SPECTACULAR
SEA & CITY
VIEWS
OPEN DAILY 1-4 PM.
A once in a life time opportunity. Builder must sell this custom designed, $178,000 appraised home to move onto other projects. Three imaginatively designed homes with unobstructed views. Top quality finishing throughout.
Choice of 3, 4 and 5 bedrooms, vaulted ceilings, sunlight flooded kitchens, luxurious bathrooms; Many exciting design features.
Separate side entrance to lower floor providing options as to use. Other choice properties available.
Herb Smith 385-6804 or 388-6275 (pager 880)
(Courtesy to Realtors-Lock box)
3725/35/45 Doncaster Drive.
(12% financing)

A. E. LePAGE
WESTERN LTD. REALTOR

OPEN SAT. 2-4
2378 CADBORO
BAY RD.
Immaculate 2 BDR retirement home close to shops and bus. LR has FP, oak floor and leaded glass door to DR with built-in buffet. The kitchen is bright and spacious and the 4 pce. bath has been completely redone. Downstairs is an excellent rec. room, 3rd BDR, and ample storage and workshop space. Bonus: all windows are double glazed! $87,500. EXCLUSIVE with BECKY LITTLE 477-7121 or 477-4424.

OPEN SAT. 2-4
2389 TOD RD.
Very secluded, extensive use of cedar, beaming and brick, 3 BDR, 3 fireplace. Excellent in-house office having sep. entrance and washroom. Quick possession. MLS 46258. $138,700.
LYNETTE DELAHUNT
477-7121 or 592-9224.

Fairfield Realty Ltd.

2-4 P.M. SAT.
39 CAMBRIDGE
Ann Biondeau
383-2244

SUNDAY 1:30-4:00 P.M.
1069 & 1071 REDFERN
(Oak Bay Border)
Excellent opportunity to purchase two separate residences on one property. An ideal two family or income situation. Both houses are in good condition and totally separate. One has 3 Bedrooms with Separate dining room no basement. The other has 2 bedrooms & a full basement. Offered at the attractive price of $92,000. MLS. 45868.
TONY BROGAN 383-2244

PRIME
GORDON HEAD
30 Quality Homes
In a controlled subdivision
Open Daily
By Builder
Everyday 2-5 P.M.
GOOD NEWS
12%
Assumable Mortgage
Drive out Shelbourne, turn right onto Robinwood, follow signs.
FOR MORE INFORMATION CALL
384-1101 477-0838
TOD-HACKETT

OPEN HOUSE
SAT. MAY 24TH, 1-4 P.M.
Contemporary design home at 9091 E. Saanich Rd., on nearly one acre of waterview property near Panorama Centre. Must be seen from the inside to be fully appreciated. Try your offer on the list price of $114,900.
656-7319 JIM EWAN 656-5584
BLOCK BROS. REALTY LTD.

Royal Trust

1723 RICHARDSON ST.
SAT. & SUN. 2-4 P.M.
LIGHT, BRIGHT, SPACIOUS 3 bedroom bungalow in prestigious area. Nicely landscaped, full basement. Drive-in garage, $97,000.
477-0191 BABE JETKO 721-3851

4139 CORTEZ PL.
SATURDAY 1:30-4 P.M.
New listing in desirable area of Gordon Head. Views of Mt. Tolmie and Mt. Douglas. 1st Mortgage of $39,500 at 10½% until Oct. 81, can be assumed. $94,900.
477-0191 Don Singlehurst 479-9990

4661 AMBLEWOOD
SAT. & SUN. 2-4:30 p.m.
If you are looking for a nicely designed spacious home with no-steps this is the home for you. Gracious living room, dining room, dandy kitchen with family room off and adjoining utility and 2 pce. bath. 3 bedrooms with master bedroom en-suite. Relax in the sunny inner court or on the large rear deck. Double garage with automatic door. A very pretty setting. MLS. $134,900.
477-0191 Meryle Hays 721-3727

9935 BESSREDGE PL.
SUNDAY 1-4 p.m.
Be sure to view this minimum maintenance home situated on a cul-de-sac in sunny Sidney. This no-step 3 bedroom home features thermo windows, insulated doors and a large utility room off the spacious kitchen. Follow the signs at Beacon and Seventh, MLS.
477-0191 LEONA BRICE 598-3580

1604 SAN JUAN
SAT. & SUN. 2-4 P.M.
★ Vendor wants quick sale
★ 5 bedrooms
★ 3 baths
★ Mature landscaping
★ Approx. 2200 ft. finished
★ $89,900
477-0191 JIM RESLEIN 477-0952

7917 PATTERSON RD.
SAT. 1:30-3:30
$89,000. Excellent Mortgage. Take this opportunity to view and purchase this excellent 1 year old 3 bedroom 1421 sq. ft. home located in a good, quiet central Saanich neighborhood. This exceptional family home has "NOTE" an assumable first mortgage of $50,000 at 10¾% due March 1984. Double carport plus full basement ready for development. Act fast and call for viewing. New MLS.
BARBARA LIEBENAU 479-8389
Royal Trust Corp. 384-8001



3647 SHELBOURNE 477-0141
LARRY BROOKS—MANAGER

$92,900
GORDON HEAD
A terrific family home in an area close to all levels of schools. 4 BR's (MBR has 2 pce ensuite), in-line LR/DR with raised hearth FP. Dble garage PLUS CP. Bright EA in kitchen,. The back yrd. is patio, stonework and lawn for easy care. Hurry on this, it won't last!! MLS.
HARVEY MERRITT
477-0141 652-9370

SAANICH EAST
$82,500
Lovely 3 level split built in 1979. Situated on a quiet cul-de-sac in a nice area of fine homes. You must view from the inside to appreciate the spacious LR and Family room accommodation in this 2 or 3 BR home. Call now for your private appt. To view. MLS.
477-0141 LINDA K. 479-8565

UNIQUE
LOG CABIN
Spacious, comfortable living in this 1600 one level log cabin. LR with rock faced FP, sep. DR, attractive family room off kitchen. Extra large MBR. Very private patio off DR. You must see to appreciate this Colwood home. MLS 46377. PRICED AT $68,500.
DAVE ROBERTS
477-0141 477-1317

STRATA DUPLEX
Great starter, 3 BR's, LR with F, sep. laundry room, lots of storage PLUS extra storage shed. With as low as $3,500 down monthly payments could be cheaper than renting. Asking $57,900. MLS.
J. B. (JOT) HOME
477-0141 592-2130

LANGFORD
$41,500
Retirement bungalow. Large garden, sep. garage. Vacant. Call LES re financing and to see. MLS46379.
477-0141 BOB KEELING 383-6664

OPEN HOUSE
1316 SMITH RD.
Crofton BC
Sat May 24th and Sun May 25th.
11 - 5 pm
DON SHAW, 748-3813 or 748-2521 pager 1390.
HW Dickie Ltd., 746-5171, Station St., Duncan.

P. R. BROWN
AND SONS LTD.
"People to See"

OPEN HOUSE
SAT.-SUN.
2 P.M.-4 P.M.
6894 SPRINGSIDE PL.
Brentwood Bay — Brand new 2 BR, full basement home, over 1400 sq. ft. luxury living area.
—19'x15' sunken LR with FP.
—10'x12' DR with sundeck.
—Sep. breakfast nook.
—2 bathrooms (3-pce. ensuite).
—Utility rm. for W/D.
—Dble. attached carport.
Asking $86,900. MLS.
385-3435 AL VICKERS 652-2257

JACK MEARS
OAK BAY REALTY LTD.
2194 OAK BAY 598-3321
Where Trust Is
The Basis Of All Business

OPEN HOUSE
1214 GREENWOOD
SAT. 2-4 P.M.
Please drop by and see this very pleasing strata duplex in this excellent area. Too many great features to list as this is a "must see" inside. MLS. Try your offers on $69,900. Your host DARRYL YOUNG at 388-5464 pager 526.
Member
Relocation Services Canada

ALL STAR REALTY LTD.

ROCKLAND STAR
OPEN HOUSE
FRI. 2-4 P.M.
1345 MANOR
Modern executive. Superior — central, prestigeous secluded and immaculate. Completely landscaped — easy care. Fantastic south facing private sundeck and open patio. Bonus assumable mortgage $53,600 at 10¼% to June 1982. Trades considered. $159,900. For more information and to view please call:
OFFICE 386-1255
GEORGE LEWIS 384-4338
TOM McCLUSKEY 595-5661

OPEN HOUSE
SAT. 1:30 pm - 4:00 pm
3278 MEGAW
(Off Ocean View Dr.)
Convenient close in location, backing to Cedar Hill Golf course, giving it a beautiful open view over the area. Only five years old, well kept three bedroom family home. Full basement partly developed. New MLS.
Asking $94,980
For prior viewing call 388-7868
Leo Pigert or Bing Richards
388-5464 Pgr. #732.

OPEN HOUSE
SAT. AND SUN. 2-4
2977 DAWNVIEW
SEA GLIMPSES
A gracious 2 year old home near Arbutus Junior Secondary School and University. Vaulted living room, grand white stone fireplace, 2nd brick fireplace in family room. 4 bedrooms, recreation room, 3 full baths.
SARA URQUHART
477-7571 477-1841
ERNA ELLSAY
388-6275 Pgr. 345 477-1841
BLOCK BROS. REALTY LTD.

TURGOOSE POINT
1:30-4:30 SAT & SUN
2610 LANCELOT
(just off James Island Rd)
See and buy this beautiful split level, 500' from the beach.
$114,500 Excellent Terms
598-1214 592-7757

OPEN SAT. 1-4
Immaculate older home offering 2 bedrooms on main, bright kitchen with pantry, in-line living rm and dining rm, large bedroom and a comfortable family rm downstairs, beautiful backyard with 5 fruit trees and garden. Only $61,000. Located at 3370 Harriet Road.
Pat O'Brien
382-9191 384-3774
the Permanent

BRENTWOOD SPECIAL
Builder selling own quality constructed new home; spacious seaview lot. Featuring 2"x6" framing, thermo—pane windows, built—in appliances, oak cabinets, marble bathroom fixtures, air—tight stove, heatilator fireplace (masonry), large sundeck, extras. Easy possession terms. Sacrifice $84,900. (Way below appraisal). Open daily, 1071 Stellys X Rd. 652-3802.

LUXURY TOWNHOME
JAMES BAY
12% Financing to 84
2 bedrooms, 1½ bathrooms, fireplace, vaulted ceiling and sky light. High fenced back yard. Covered parking. Immediate occupancy. Open 1-4pm
Herb Smith, 385-6804 or 388-6275 Pager 880.
Courtesy to Realtors (lockbox). Located #8, 118 Michigan St. $69,800.

OPEN HOUSE
FRI, SAT, SUN, 1-4 PM
Gordon Head. 4055 Dawnview Crescent. Attractive spacious home, close to UVic, $121,900. 477-7078

BOORMAN'S
612 Fort St. 386-7521
2045 Cadbore Bay Rd. 595-1535
BOORMAN INVESTMENT CO. LTD.

OPEN SAT. 2-4
CADBORO BAY AREA
3854 HARO RD.
$109,500
The perfect location, quiet treed seclusion, yet only a five minute walk to University and all schools. The home is bright and very attractive — the living room and dining room have a cedar ceiling, grass cloth feature wall and fireplace — the kitchen is modern and there are four bedrooms (one down) — two bathrooms — recreation room. You will be impressed with this well priced home and the bonus is a $13,000 mtge. at 7¾%.
IAN BOORMAN
Off. 595-1535 Res. 592-3335

OPEN HOUSE
SAT. 1:30-4:00
5671 PAT BAY
HIGHWAY
FANTASTIC VIEWS
LEGAL IN-LAW SUITE
Spacious home in the Elk Lake area with incredibly beautiful scenery of sea and mountains. Spotlessly kept 3 bedrooms. L.R. with fireplace, D.R., with sundeck, kitchen and laundry on main floor. Suite in bright ground level basement with living room, and fireplace, own entry. Separate meters and heating systems. Beautiful lot. Lady owner is moving, must sell, $97,000.
OLGA ZACHARY
Off. 595-1535 Res. 592-2265

IDEAL COUNTRY
SETTING
OPEN 2-4
SAT. & SUN.
1219 PEARCE CRESC.
Situated at the foot of MT. DOUG with beautiful southern exposures — this newly-listed home features:
—Good sized LR with fireplace
—Custom oak cabinets, tiled floors and counter tops in kitchen.
—Very sunny eating area with sliding doors to sundeck overlooking a fully fenced, secluded yard (with fruit trees) park and farmland.
—Two good sized bedrooms and guest room on main.
—Office with wood stove, laundry and undeveloped bsmt. down.
This must be seen — well priced at $73,000.
WYNN WRIGHT 598-9190
KEITH BOORMAN 383-1227
OFFICE 386-7521

BRITISH AMERICAN REALTY LTD.

WATERFRONT
OPEN HOUSE
2-4 SAT & SUN
8509 LOCHSIDE
REDUCED $11,000
NOW $184,000
WHICH makes this beautiful WATERFRONT property an extremely attractive purchase.
Be sure to view this quality built home where no expense has been spared, so uniquely designed to accommodate a family or simply a retired couple who enjoy entertaining. All main rooms are large to take full advantage of the unsurpassed ocean and island views with easy access to the boat house and unspoiled beach below. If quality, accommodation, location plus unspoiled beauty are important to you, don't miss this open house. TURN OFF HWY 17 AT WADDLING DOG, THEN NORTH ON LOCHSIDE.

WATERFRONT
OPEN HOUSE
2-4 SAT & SUN
37 MAQUINNA
$167,500
The home sits just around the point for protection from the prevailing winds and has dramatic views over the Straits, plus fishing literally at your door. If you like natural cedar you will love this home with its cedar shake roof and cedar siding. Inside you have a tastefully decorated large L.R. with F.P. dining room and in-line kitchen with built-in oven and Jen-air range. The upper and lower floors nicely appointed and situated for separate accommodation for the adult family, or can be easily converted back to an easy flowing floor plan with extra bedrooms and rec room. A 38 year old home in top condition with major renovations completed. Situated on Harling Point in the Foul Bay area.
YOUR HOSTS:
LEE WROBEL
RANDY SMALL
British American Realty Ltd.
385-1431

BUYING
OR SELLING
CLASSIFIED
ADVERTISING
CAN FILL
YOUR NEEDS

BLOCK BROS.

OPEN HOUSE
1315 TOPAZ AVE.
SAT 2-4 P.M.
EXECUTIVE PRIVACY
Situated in a high quiet convenient location this spacious quality home has ocean view and is set amid tall oak trees. 3 bedrooms, 2 fireplaces, 3 pce ensuite and tastefully decorated rec. room add to your living comfort. Price $94,700.
CAROLE MACKIE
386-3231 598-1753
Block Bros.

LOOK AT THE
LAND
.41 ACRE
OPEN HOUSE
SAT. 1-4
4020 GRANGE RD.
This magnificent home features 3 Bdrms. with a very large LR and DR. You won't believe the back yard — it's huge AND private. The washer & dryer are included as well as the fridge & stove. The house is immaculate. You should see this one. $87,900.
Hugh Munro 658-5536
Gary Peddle 384-8075 Pgr. 223
Northern Pacific Realty Ltd.
479-1687

BLOCK BROS.

OPEN HOUSE
1025 TOLMIE
SAT. 1-3 P.M.
Little darling — lovely 3 bdrm. no bsmt home. Just renovated. L.R. has acorn F.P. family room off of kitchen. All this on a lovely freshly landscaped lot close to all amenities for $69,900.
SHERILYN REDEKOPP
386-3231 656-3276
Block Bros.

BLOCK BROS.

OPEN HOUSE
SAT. 12:30-2:30
130 HAMPTON RD.
Small house full basement beautiful lot. Sep garage, dead end street close to shopping and schools. Priced to sell $49,500.
RICK MITCHELMORE
386-3231 595-1102
Block Bros.

OPEN HOUSE
SATURDAY 1:30-4:00
1082 CLARKE —
BRENTWOOD
Only $62,900 with a $43,000 — 10¼% mortgage. This nice 2 bedrm was built in 1978 and is in A-1 condition. Wall to wall carpet, dining and eating areas and separate laundry room in almost 1100 sq. ft. of living area. Nice country setting close to all conveniences. Excellent salmon fishing close by.
DONNA NICHOLLS
IN ATTENDANCE.
HENDERSON REALTY LTD.
385-9741

OPEN HOUSE
SAT. AND SUN 2-4
4133 BREMERTON
This immaculate Tudor style home in the popular Glanford area is one you'll want to see. 3 or 4 bedrooms, 3 bathrooms, large living room with wood burning fireplace, dining room and family size kitchen. Early possession is possible. Offer at $84,500.
BILL CARNEGIE
652-3627 386-7545
Island Homes Realty Ltd.

BLOCK BROS.

914 FALMOUTH RD.
Open Sat. 2-4:30. Older family home on super 60'x216' lot. Near T & C. Offers invited on $68,000.
GERRIT KLOOTWYK
386-3231 479-3313
Block Bros.

GORDON HEAD
OPEN HOUSE 1-3PM
Family home with character. Hardwood floors in LR and DR with floor to ceiling rock fireplace. Wood stove in large cedar lined family room on lower level. 3 Bedrooms up and 1 down with finished utility room and hobby room. Fully fenced backyard with mature fruit trees and ornamentals. Double driveway and carport. Close to schools, transportation and recreation facilities. Asking $109,500. Come and see us at 1669 Hillview Ave., off Torquay Dr., 477-5187.

OPEN HOUSE—$58,500
Perfect starter or retirement home. Solidly constructed, well insulated, 2 bedroom home near Sears. Living room with fireplace, sundeck, fenced in yard, for sale by owner, 1572 Burton Ave., 598-4849 or 388-6275 pager 816.

We won't waste your money. Our ads pay!

SWINERTON'S
REALTY WORLD®

Open House
SAT. 1:30-4
2698 Eastdowne
JUST LISTED — Fine 3 Bedroom home in highly desirable residential area looking on park in excellent condition. Oak floors corner fireplace in spacious living room dining room. Full basement — some development. Excellent family home near all facilities. Exclusive to LYLE WICKS 477-5151 or 385-2481.

OPEN HOUSE
Sat. 1:30-4 P.M.
550 PARRY ROAD
3 BEDROOM RANCHER
Off William Head Road. 2 modern homes, on 2.43 arable acres. 16x32 barn. All Fenced and with city water. A truly beautiful holding. An ideal hobby farm with rental income. $144,900. MLS.
SUSAN and JACK BETTS
477-4042

OPEN HOUSE
Sat. 1:30-4:00
1759 MORTIMER ST.
Gordon Head — New listing — new price NOW 83,900 — 3 bedrooms, sewing room, family kitchen with sundeck off. Shake roof. Basement with Rec. Room and workshop lovey high wide lot. Immaculate family home near all schools. MLS
SUSAN and JACK BETTS
477-4042
Swinerton, Stewart Clark, Ltd
Realty World.

WHITTOME'S

OPEN HOUSE
Sat. 1:30-4:30
1203 Finlayson
$59,900
Immaculate, small family home bordering on a park. Close to schools and shopping. 2 BR, 1 bath, dining room, living room with fireplace. Stove, fridge and drapes included in this bargain price. Call Marion Foster. Off: 479-1667 (Home) 384-5908 or 388-5464 Pgr. 747.

OPEN HOUSE
SAT. 1:30-3:30
482 LAMPSON
Quick Possession
You must see this spacious 2 B.R. home (space for 2 more up) — gleaming H.W. firs. — lge. separate D.R. with leaded glass doors and bif.-in buffet, lge. L.R. with F.P. — roomy kitchen — lge. park-like lot — owner may assist with financing. $72,500.
B. Brown 479-1667 C. Atkins
J. H. Whittome & Co. Ltd.

WESTMONT
REALTY 1980 LTD 388-4434

OPEN HOUSE
1608 CHANDLER
SAT. 1:30-4:00
A home only 4 yrs. old located in the heart of Fairfield is a rare find these days. Located only 2 blocks from shopping and bus and a short walk to the sea, this 3 Bdrm no-basement home, has a large living room with fireplace, dining room, kitchen, ½ bath, laundry on main, with 3 Bdrms up and full bath. Last but not least a large lower interest Mortgage to assume, easy care lot with additional parking. Exclusive with:
388-4434 JOHN BUNYAN 383-7777

OPEN HOUSE
SAT. 2-4
2636/38 ROSEBERRY
$85,900
Lovely day and night views highlight this older duplex with most of the original woodwork intact. 2 Bdrms up and 2 down. Lots of features.
388-4434 JACK KINNIS 388-4434

GORDON HEAD
Open House Sat-Sun 2-4:30 pm
1904 SAN RAFAEL CRESCENT
20'x36' in ground conc. swimming pool. 1000 s.f. screened and landscaped patios. Well maintained 2400 s. f. family home. In line L.R./D.R. with fireplace. Kitchen with breakfast area. Sundeck. 4 bdrms. 2½ baths. Study. Rec. room. Garage. Greenhouse. Near U.Vic and all schools. By owner 477-1662. NO AGENTS.

1518 OAKCREST
OPEN HOUSE
Sun. May 25 1-4 p.m.
(Cedar Hill area) By owner, 3 bedroom, 2 bathroom home. Patio, garden, double carport. 592-9735 after 5:30 or weekends.

SIDNEY 2 BEDROOM
Huge lot, trees, fully fenced, garage-workshop. 11% CMHC mortgage. Open house 1-3 Monday to Friday, 1:30-4 Saturday and Sunday. 9982 Fifth St. $59,900. 386-8138

250 HOUSES FOR SALE

FANTASTIC
10⅛% MTG
$45,000 GOOD FOR 3 YEARS
Private sale. No agents, please. 3 bedroom bungalow, fully carpetted and decorated for your enjoyment. 51X135' lot, with large lovely private backyard, which has a good combination of rocks, grass, fruit trees, etc. Just a few blocks to Safeway shopping centre and schools. Your best value preserved as home is right in Victoria. See the Olympic Mountains while you eat breakfast. Mortgage is assumable with no qualifying. If's yours if you get there first for just $75,500. No calls to just drive by, but if you appreciate a good 10⅛% mortgage and want to set appointment to see this home, please call now 383-0770

LET FREEDOM RING
For the whole family in this spacious 3 Bdr, 2 level home. Freedom from the early morning squeeze with 3 Bathrooms; & organized floor plan. 2 car garage & dead end street guarantee Freedom from congestion, Freedom for everyone in the family with Lrg. LR W/Feature FP, DR. with glass doors to beautiful sundeck overlooking private backyard, Lrg. Rec room or games room with FP also music room or Lrg. Den. All this is in an excellent Area of Colwood for $95,900. Barb Whiteley 478-8316 (24 Hrs.) Century 21 Suburban Realty.

$45,900. COSY 2 BEDROOM cottage, Jubilee area. Freshly painted, new wall to wall carpet, electric heat, appliances. Nice lot. Attractive terms. Ideal starter or retirement home. 477-1404

Glengarry Realty & Investment Corporation

PET ROCK
848 Rockheights
$104,900
Great 3 level split featuring 3 BR, Large L.R. Separate D.R., Renovated kitchen, plus large Family Rm. The total landscaped lot has 2 patios with views of Gorge Vale G.C. and Mt. Baker. Pluse of course, your own pet rock. Exclusive. Call
ALAN MACGILLIVRAY
477-5950
GLENGARRY REALTY
479-7138

GLANFORD-CAREY, 4 YEAR old 4 bedroom home, plus suite. $77,500. 479-9063. No agents.

COUNTRY COTTAGE
IN THE CITY
$45,900
This 1 B.R. home is just right for a starter home. It has a good sized L.R. and kitchen with breakfast nook, 3 PCE bath and another attached room at the back, could be fixed up for guests. All on a large 40x161 ft. lot with large mature Oak trees. To view call SHANE BEFURT 479-0010 or RENITH ROBINSON 477-9292 or 386-6164 CASTLE PROPERTIES LTD.

BY OWNER
Older up and down duplex. Large mortgage at 11½ per cent. Good area. Room for in-law suite $115,300. 1022 McGregor Ave. Phone 595-7901

BYRON PRICE
& Associates Ltd.
292A-2046 Oak Bay Ave.
592-5454

SUPER BUNGALOW
ONLY $58,500
Excellent location near Cedar Hill Golf Course and Simpson-Sears. Large landscaped lot with garden area. Conservatory foyer with skylights — living room — W/W and heatilator fireplace — 2 bedrms, cabinet kitchen and large dining room. Large assumable 1st mtge at 11¾% M.S. Call Kay Davies 595-7251 or Gladyce McLure 721-3244.

REDUCED. $44,900. 3 BEDrooms, wall to wall, fenced-in yard. 478-7990.

OAK BAY
LANSDOWNE SLOPE
2960 HENDERSON RD.
Located in one of the most desired areas of Greater Victoria, this beautiful residence, situated on fully landscaped, extra large lot, provides 3 BDRMS., separate dining room, living room with fireplace, large sunny kitchen, laundry room, 1½ bathrooms, den, games-rec room plus views of Olympics. This home must be seen to be appreciated. $134,500. Open house Saturday, Sunday 2-4pm or call owner for appt. at 592-6665. Courtesy to agents.

4 BEDROOM CHARACTER house on ½ acre, rock and sea views. Prime development. Cluster housing or duplex. 598-7418.

B B BROWN ROS on LANSHARD
People Helping People

TO SETTLE AN
ESTATE
$49,500
Offers are invited on this small 2 bedroom home with full high basement. Located on Lang Street. Call:
DOUG LAWSON 595-2486
or 385-6771 (anytime)

PRIVATE, JUBILEE HOSPITAL area, large lovely 3 bedroom home. 1833 Newton St.

Canada Trust Realtor

595-5131
RANCHER
3 BEDROOMS, living and dining room, fireplace, 5-pce. main bathroom. Nice decor. Extra large lot in area of nice homes. Well treed property. MLS. Call MARY MOODY for further information.
MARY MOODY 652-5681

BY OWNER, STRATA—TITLE, unique post and beam, panoramic view of city, 3-bedrooms, two 4-piece bathrooms, sundeck, separate living room and dining room, Rock Heights, Esquimalt. $64,900. 384-6276.

"OPEN HOUSE"
1879 Carnarvon
YOU OWE IT TO YOURSELF TO SEE INSIDE THIS FULLY DEVELOPED HOME.
4 Bedrooms 3 baths Deluxe kitchen and Appliances. Family Rm. Bar, Sauna, Sundeck, Workshop, Boatshed. OPEN FRIDAY THRU MONDAY INCLUSIVE. 1:30 to 4:00. Offers at $87,900. B. CARTWRIGHT 382-8101 anytime. National Trust Co. (Douglas).

HANDY SEMI DETTACHED 3 bedroom home in Colwood area. Quick possession. $43,000 721-3443

250 HOUSES FOR SALE

Royal Trust

OPEN HOUSE
1183 MUNRO
(Saxe Point)
FRIDAY
6:30-8 p.m.
HIS CASTLE
HER HOME
Adjoining Saxe Point and beach. Charming character family home has oak floors in spacious living and formal separate dining. Full basement, rumpus room, 2 baths, 2 fireplaces. Unique 1932 vintage, privacy, seclusion. Vacant, immediate possession. Offers on $149,900. MLS. 477-0191 BABE JETKO 721-3851

OAK BAY
BORDER — $149,000
Walking distance to university and in an area of nice homes. 14 yr.-old split-level with 3 or 4 bedrooms, sunken large living room, dining room, compact kitchen, family room, 3-pce. bath and den on the main. 3 more bedrooms and 2 full baths upstairs. Truly a lovely family home. An exclusive listing — view by appointment only.
MERYLE HAYS
477-0191 721-3727

START HERE
2 bedroom bungalow situated on a large lot. Good holding property presently rented. Vendor will look at all offers. $49,000, MLS.
DON SINGLEHURST
477-0191 479-9990

QUIET STREET
3 bedroom home with in-law suite. $26,000 1st. Mortgage at 11% due Dec. 83 can be assumed. Vendor will assist in financing. $67,900.
DON SINGLEHURST
477-0191 479-9990

GORDON HEAD
New listing in this desirable area. 3 bedrooms, 1½ baths. Soundproof music room or study, with a 4th bedroom down. A 1st. Mortgage of $39,500 at 10½% due Oct./82 can be assumed. $94,900.
DON SINGLEHURST
477-0191 479-9990

FAIRFIELD REVENUE
Be the first to view this tri-plex. 2-bedroom unit on main, 2 suites up, each with private bath, fridge, and stove. Bonus: $59,000, 1st. Mortgage at 9¾% Exclusive at $95,000.
477-0191 LES ADAIR-WILLIAMS

LOVELY BRENTWOOD PROPERTY
.48 acre, waterview lot of 9,360 sq. ft. can be sub-divided (approval has been applied for) leaving 20,840 sq. ft. (almost ½ acre) of land wil a cute home of 1062 sq. ft. for the new owner. Present home has 3 bedrooms, living room (with water view) dining room, 60 fruit trees, car and boat port, chicken house, tool shed and many other agricultural amenities. Don't overlook this investment. $119,900 phone
EARL REYNOLDS
477-0191 479-0007

NEW LISTING
$61,900
It's a cutie, it's all on one level, it has over 1100 sq. ft. featuring living room with fireplace, dining room, large kitchen, 2 small bedrooms plus large master bedroom, 2 full baths. Convenient location on Richmond Rd. near Bansdowne. Priced for quick sale. New MLS.
GALE CHRISTENSON
477-0191 477-7047

NEW LISTING
If you want time to enjoy life, don't like to garden and yet want your own place this Gordon Head townhouse is the answer. Tastefully decorated, beautifully mantained and check the features. Open fireplace, 3 bedrooms, rec. room, 2 baths, sundeck, swimming pool, sauna. A must see.
477-0191 JOAN FRASER 479-6663

GORDON HEAD
$119,900
New listing. 1360 sq. ft. on the main floor of this two year old, 3 bedroom home with family room off the kitchen. Assume existing mtge. of $61,400. at 10.25% with 3½ years to go. MLS. 46404 Call.
OLE KNUDSEN
479-2764 or 384-8001

OVERLOOKING BEAUTIFUL BRENTWOOD BAY
Main floor has living room with feature wall, old brick fireplace, in-line dining room, kitchen with large eating area and sundeck opening off, three bedrooms, master ensite, w-w carpetting. Lower level has family room with fireplace, games room, fourth bedroom, roughed in bathroom and large utility work room. This is a really nice home with easy care lot, ocean views from almost every room and a bonus of $49,400 mtge. at 10¼% due 1983. Well priced at $89,900.
JUNE or JOHN MORRY
384-8001 or 592-9770

LANSDOWNE SLOPE
4BR., PLS. PLS. PLS.
LARGE ASSUMABLE MTGE! Bright and spacious 4 BR, full bsmt. family home, offering full living, dining and family rooms, plus an excellent modernized kitchen with generous sep. eating area. W/W over Hardwood throughout main floor. Full sundeck in rear. Lovely mature property. Drive-in garage and more. Approx, $67,000 mtge. at 13½% with 2 years to run, $105,000.
GARY WILLIAMS
384-8001 (24 Hr. Pager)

TEN MILE POINT
EXECUTIVE
Brand New Tudor. 3 bedrooms, 3 bathrooms. Large 50x208 completely landscaped lot. Drive by 3867 Bedford Rd. View anytime.
PETER ter VEER AL MATTEO
479-1588 477-5120 384-8001

MOVE MARVELOUS!!
JUST Gorgeous 7.2 Acre, 3-BR modern character residence combining fabulous design with perfect comfort and patent quality construction. Features include Master BR with built-in Jacuzzi and 4 pce. ensuite, sunken LR, with adjoining lounge and built-in, central decorator kitchen with separate breakfast and dining areas — 3 F.P.s ground level sundeck w/barbeque. The property is picturesque, secluded and features a separate cottage, barn and lg. fenced paddock. The entire home is in new condition and is located much closer to town than the price would indicate. If you are looking for the buy of a lifetime call now on this incredible value. $159,000. MLS.
GARY WILLIAMS 384-8001
(24 Hr. Pager)

4072 QUADRA
3 Bedrooms — 2 baths — Brand New. Almost finished, excellent lot. Good views of valley. 1450 spacious living.
AL MATTEO PETER ter VEER
477-5120 479-1588 384-8001

FAIRFIELD CHARACTER
$77,900
Ideal home for retired, 2 bedrooms, spacious living room with fireplace and hardwood floors. Cosy kitchen with eating area. Handy 4-pce. bath, full basement with 3rd. bedroom and D.I. garage. To view call
PETER TER VEER
479-1588 or 384-8001

250 HOUSES FOR SALE

Royal Trust

UPLANDS
EXEC. FAMILY HOME
Beautifully maintained family home in prestigious Uplands for sale. Spacious L.R. with white marble firepace and hidden wet bar. Separate D.R., Den with old brick fireplace. Large family room with F.P. off kitchen. Double built-in ovens, rage top, dishwasher and garburator. Six bedrooms, five bathrooms, full partially developed basement and double garage with electric door opener complete this livable residence located on .6 acre with some sea views. Underground sprinklers in place. Occupancy and financing negotiable. For apts. call anytime.
AL MATTEO PETER ter VEER
477-5120 479-1588 384-8001

LARGE FAMILY HOME
CLOSE TO
UNIVERSITY
Seldom does a home with so many outstanding features come on the market. Attractive living ad dining room with floor to ceiling heatilator firepace. Deluxe kitchen with adjoining family room with 2nd heatilator fireplace plus 2 pce. powder room completes the main floor. Upstairs 4 large bedrooms, master has 3 pce. ensuite plus a 5 pce. bath. Full high basement ready for future development. Double adjoining garage will accommodate oversize vehicle. All this plus $40,000 mtge. at 11% due in '84. Priced to sell quickly at $129,900.
MRS. MARILYN WOODWARD
477-2722 or 384-8001

EXCEPTIONAL
PROPERTY
EXCELLENT LOCATION, CORDOVA BAY RIDGE. Why be satisfied with a normal city property? Take advantage of this opportunity to purchase this 2,000 sq. ft. plus double car driven garage, 8-month-old rancher quality built, inside and out. Located on slightly more than ½ acre of sun-exposed property. This exceptional home was custom-built by the contractor without any thought of cost cutting. It features spacious rooms, skylights in kitchen and main bathroom, marble jacuzzi, swirl bath, unique 18 ft. long floor-to-ceiling heatilator fireplace, 4-pce. ensuite off master. Terrific sundeck off family room, plus many more exceptional features. The exterior is brick and easy-care aluminum siding with shake roof. This excellent home is nestled on a quiet no-through street in a rural atmosphere just minutes from town. Vdr. anxious to sell, may carry a large 1st. mtge. at less than current rate. Priced to sell at $139,500. Contact listing slesman, KELLY CHRISTIANSEN, 385-5336 or 384-8001.

CUSTOM HOME
SECLUDED 10 ACRES
Pearson College area. The idealistic life style is available to the discriminating family that become the new owners of this magnificent property. Some of the features are a carduset kitchen with quality built-in appliances, beautiful sculptured windows by the renowed Mary Filer. Large entrance has Ser-Fire wood burning stove, large library, music room, private bedroom and bath suite for guests, huge master bedroom with full ensuite and dressing room. Old brick fireplace commands the large living room, entertainment size D.R. Third bedroom (or sewing room) has built-ins. The rec. room also has a heatilator fireplace and an attached solarium. Views from every window greet the eye. For the hobby farmer there is a chicken house and run, small barn, large dog house and run and a garden area. Well on property has 1500 gal. holding capcity. Truly this property must be viewed to appreciate. Listed price is $215,000. Apts. thru JEANNIE DEWHURST, 658-8980 or CONNIE REYNOLDS, 479-0007 or 384-8001.

DELUXE
GORDON HEAD
CONTEMPORARY
Rarely do you see such a superb home as this. Less than a year old and immaculate. 2-storey — 4 bedrooms and 2 baths up. All very large. Main floor offers quietly elegnt living room, sep. dining room, den, large kitchen and family room, laundry, powder room, sauna and showers. Double garage. Sprinkler system. Close to all schools, university, bus. On cul-de-sac. Good investment. $180,000.
JEANNIE DEWHURST
658-8980, MABLE BAKER
477-6125 or 384-8001, 477-0191.

IF YOU'RE BUYING INTENTIONS ARE GOOD, HERE'S A GOOD SELECTION OF EXCITING HOMES TO DISCUSS NOW WITH JEANNIE DEWHURST.

1) Face The View! From every room except laundry and bath. Virtually new with very good features importnt to tody's lifestyle. 4 bedrooms. $259,000.

2) University Heights. Mature — About 14 years. Established yard with bearing fruit trees. Garage. Excellent open plan — 3 bedrooms up. 2nd. full bath down. Existing 10¼% financing. $89,500.

3) Big and Beautiful. Brick home with Mansard roof. 6 bedrooms. Swiming pool on lower level. $245,000.

4) Better Than New! This 3-bedroom plus split-level is light, bright and welcoming from the first moment you walk in the door. Easy living at $143,000.

5) Spectacular Seaview! You'll go a long way before you find any more panoramic view than this — enjoyable from all major rooms. 2 full living levels. Sauna. Jacuzi. $248,000.

6) English Tudor. Authenticity evident here. Built in 1974, but cleverly finished and beamed to appear mellow and aged. 3 good sized rooms up plus sitting room, den on main. $149,000.

7) Great Home! Great Area! Close to all schools and university! Large split-level and unusually large rooms. 3 bedrooms up, 4th down. Hardwood living and dining room. double garage. Flat lot. $180,000.

8) Near Mt. Douglas. Contemporary style home with vaulted ceiling, family room off colorful kitchen. 3 bedrooms up. Fruit trees. $115,000.

9) Broadmead! New! Contractor's residence. About 1700 sq. ft. 3 bedrooms. Large master with ensuite shower. Only $129,000. Must be sold.

10) Looking for the unusual? Call to see this cedar contemporary impossible to describe in short space. Floor-to-ceiling windows — thermo of course! Four bedrooms total. $135,000.

11) Must Be Seen! Good drive by and even more impressive inside. Master with full ensuite way from other bedrooms. Beautiful working kitchen with in-line family room and sunny patio. Absolutely spotless. $172,000.

12) Woodland contemporary! 2-storey custom residence featuring the latest in architectural design on lovely property approx. ¾-acre. Cosy family room off deluxe kitchen. Den or office also on main. 3 bedrooms up. $185,000.

FOR FULL INFORMATION CALL JEANNIE DEWHURST 658-8980 or 384-8001.

250 HOUSES FOR SALE

Royal Trust

HAMPTON PARK
New on the market. Excellent family home. 4 bedrms. — 2 bathrooms, living room with floor-to-ceiling firepklace. Dining room, den — family sized cabinet kitchen with sundeck. Large lot. Asking only $67,000. Open for offers. MLS. To view please call.
BARBARA LIEBENAU 479-8389
JESSIE McGRATH 479-3982
Royal Trust Corp. 384-8001

National Trust Realtor
Hillside Mall 595-2121
3440 Douglas 382-8101

OPEN HOUSES
800 BLK.
McKENZIE AVE.
1:30 p.m. to 4 P.M.
DAILY
4 NEW HOMES
$71,500 TO $76,500
NATIONAL TRUST CO. LTD.

ROYAL OAK
3 bedrooms, livingroom, dinningroom, laundryroom off kitchen, full basement, over 1400 sq. ft. of living area. Hot water heat, large 65x195 lot backing onto a farm. ML 46014. Asking: $69,900.00
LARRY LINEHAM
Off: 595-2121 Home: 595-0134

ALMOST COUNTRY
Located close to observatory. New 2 level home with 3 big bedrooms, master bedrooms has ensuite with shower. "L" shaped livingroom, diningroom, compact kitchen includes matching new dishwaser stove & fridge. Lower level has 3rd bathroom. Rec room with wood burning stove to assist your heating costs. Double garage on .97 of an acre. $109,500.
LARRY LINEHAM
Off: 595-2121 Home: 595-0134

GORDON HEAD
A 4 bedroom family home in a desirable location close to all amenities. Large livingroom, separate dining room, panelled rec. room with FP down, with space for additional development. Very large kitchen with separate EA and access to large sundeck with good exposure and view. Other extras make this a real buy. Asking $102,900.
JOE MADAY
595-2121 477-8746

VIEW ROYAL
$78,500
4 bedroom family home situated in View Royal, a beautiful area close to ocean. 1½ baths, formal dining room, office. Excellent condition. Landscaped easy care lot. to view call ERNEST WILLDEN: 383-0640, NATIONAL TRUST: 595-2121.

A SPECIAL HOUSE
At a special Price $89,500. Top quality builders home. 3 bed, 3 bath, 2 fireplaces, ideal set up for in-law. Extra parking, swimming pool, privacy and much more. Call ERNEST WILLDEN 383-0640, NATIONAL TRUST 595-2121.

LOW DOWN
$50,000 to $60,000
A few homes left in this price range in Victoria area. Some have good mortgaging already and may be assumed. Most have basements and 2 or 3 bedrooms. Good size lots close to everything. For more info please call HAL BARBER, 382-8101 or res. 385-4995.

1146 CALEDONIA
Located next to park, this older 3 bedroom family home includes oak floors and full insulation including thermo windows, the lower level is roughed in ready for self contained in-law suite. NEW 200 AMP service. Plenty of parking. Asking $62,500. ML 45015.
LARRY LINEHAM
Off: 595-2121 Home: 595-0134

OAK BAY
TUDOR
ONLY $89,500
Attractive Tudor style home located close to stores and Rec. centre. Large panelled livingroom, with heatilator fireplace, separate dining room with built in cabinets. Large modern family kitchen. Den or office on main floor. Three bedrooms plus four piece bath up. "In-law" suite consisting of living room, bedroom, kitchen and four piece bathroom and separate entrance down. Large secluded sundeck, separate garage, property fenced for privacy. To view contact: Mr.
JUNE HOUGHTON
595-2121 477-6185

S X S DUPLEX
Located in lovely Central Saanich this attractive duplex is in mint condition. Each side has livingroom, dining room, kitchen, 3 bdrms, 1½ baths and thermo windows. Just 5 yrs. old, this is an excellent buy at $112,000. MLS.
JUNE HOUGHTON
595-2121 477-6185

GORDON HEAD
$107,500
—Modern home, large, assumable mortgage!
—5 bedrooms, can be 6 or in-law ste.
—Over 2,500 sq. ft. of living space!
—Spacious livingroom, dining room, and kitche.
—Family room, dbl. carpot, 2 fireplaces.
—See this beautiful home now!
IRENE VAN
595-2121 477-7821

MLS
HOUSE FOR SALE
LIST MLS!
ASK YOUR AGENT
Victoria Real Estate Board

GORDON HEAD
12% MORTGAGE
30 new homes in the exclusive development from $111,500. Open house daily 2-5 p.m. Drive out Shelbourne and turn right on Robinwood. For more information call 384-1101 or 477-0838
TOD HACKETT

ONE OWNER FAMILY HOME. First time listed. Fridge, stove and drapes included. $74,500. Drive-by 1661 McRae Ave. Sears area. 477-2548.

250 HOUSES FOR SALE

BLOCK BB BROS.

See Our Weekly
CATALOGUE
OF HOMES

GORDON HEAD, U/VIC
A 3-bedroom home in a most popular area. The living room boasts a hand-cut polished stone faced fireplace. Bright cheery kitchen overlooking a garden with fruit trees, apple, peach, cherry, plum and enough grapes to make your own wine. Oh, yes, strawberries. Close to all levels of education (walk), bus, shopping and library, 2 bedrooms, family room and laundry room in basement. 2 stoves, 2 fridges, W/D, drapes and curtains negotiable. Call us to view this exclusive listing. Only $79,900.
477-2149 AL BULL 477-1841
BUZZ MAINPRIZE
658-8268 477-1841

"MT. DOUGLAS PARK"
OPEN HOUSE
SAT./SUN. 1-4 P.M.
1538 CEDAR GLEN
Beautiful colonial home located in one of Victoria's preferred areas. Constructed in 1977 this 3-bedroom house offers all the latest energy efficient accessories such as: 1/2" thermobreak windows, 2 heatilator style fireplaces, maximum insulation, etc. Other executive style features include: king size master bedroom with dressing room and full bath, custom teak cabinetry throughout, 8' high double garage door to accommodate that RV or pleasure boat, built-in vacuum plus much, much more. Offered at $148,000. MLS.
GEOFF FIELD
Office (24 hrs.) Residence
477-1841 479-5270

FERNDALE AREA
Gracious family home with seaviews. The large living room has bay window and white, stone fireplace. The kitchen with its eating area leads out to a large sundeck. The 3 bedrooms, master with 2-piece are away from main living area. The fully finished basement has another bedroom, bathroom and rec room with fireplace and wet bar, workshop and laundry. Price $129,000. Exclusive.
477-0073 LINDA TOMAL 477-1841

DELIGHTFUL GARDEN
OPEN HOUSE
SATURDAY 1:00-4:00
1021 JENKINS
Absolutely spotless 2 bedroom no-step bungalow on lovely landscaped 76'x194' garden lot, fenced and with a backdrop of tall shade trees. Home has newer roof and gutters, heavy insulation in ceiling, aluminum windows. Separate garage is insulated and wired. Mortgage is large, assumable and runs to December 1981. $59,900.
DAVE VOGELGESANG
477-1841 388-5464 Pager 760

LOG CABIN
PRIVATE HAVEN
Beautiful tranquil treed 5.72 acres 20 kilometres from downtown Victoria. Superbly crafted and spacious log home with massive full wall rock fireplace, pegged oak flooring in large living and dining rooms. Country kitchen with built-in barbeque, garburator, yellow cedar cabinets. Double carports, small outbuildings, large clearing for gardening. $139,000.
DAVE VOGELGESANG
388-5464 Pgr. 760 477-1841

MOBILE HOME
PARK
3 HOUSES, CABIN
10⅝ FINANCING
Situated on over 7 acres of lawn and trees in Sooke Village. Excellent return and almost 50% financing available at 10%. EXCLUSIVE. $269 gross.
TED WALFORD
Residence Office Office (24 hrs.)
598-1420 477-1841

CADBORO BAY
SEA AND BAY VIEWS
TERRACED GARDEN
Situated on a gently sloping half-acre garden with superb views, a 3-bedroom bungalow with a fully developed basement. 2 bedrooms on the main floor with a 3rd downstairs in the ground-level basement. Living room, dining room, spacious family room with fireplace and glass doors to the garden. 2 bathrooms, 2 fireplaces. Full view kitchen. Workshop. EXCLUSIVE $145,000.
TED WALFORD
Residence Office Office (24 hrs.)
598-1420 477-1841

SOUTH OAK BAY
SECLUDED
GEORGIAN
RESIDENCE
Situated on a secluded garden with a stone wall and dense evergreens affording total privacy, a 14 room Georgian style residence with optional 4 or 6 bedrooms. 20' reception hall, living room with adjoining conservatory with stone fireplace. Six fireplaces in all. Formal dining room with fireplace, large kitchen with breakfast room. Den with fireplace. 6 bathrooms, Back staircase. Four bedrooms on second floor, master with French doors to 35' sundeck with southern exposure. 21' studio on third floor with bedroom and bathroom. Full basement. No drive-bys. EXCLUSIVE. $248,000.
TED WALFORD
Residence OfficeOffice (24 Hrs.)
598-1420 477-1841

4.69 ACRES OF
COUNTRY LIVING
Beautiful farm property with approximately 100 fruit trees. 4-5 bedroom, family home offers large, country kitchen with eating area. Dining room, living room with games room, rec room and workshop down. A prime property. Excellent for horses, etc. Offers to $179,900.
KEVIN WENSLEY
477-4489 477-1841

A VERY RARE
SEAVIEW
AND EXCELLENT
FINANCING
Get the best of both worlds. Elaborate with this Metchosin home set amongst a secluded 2.09 acres. Views from large living room, dining room, 3 sundecks and games room. Also featured are laundry room on main, beautiful kitchen, 3-4 bedrooms, thermos and 2 fireplaces. $159,000.
KEVIN WENSLEY
477-4489 477-1841

FOUR BEDROOMS
LARGE LOT
Three bedrooms on the main with hardwood floors and brick fireplace. 4th bedroom in basement and workshop in garage. Back door opens to large yard and garden to keep busy all summer. 1/2 block to transportation, close to schools and recreation. $75,500. For information and viewing call
THOMAS HUGHES
477-1841 477-2506
Office Residence

SWINERTON'S
REALTY WORLD

PRIVATE SALE. NICE 3 BEDroom bungalow. Living room has fireplace. Large kitchen with eating area. Immaculate inside and out. Priced $67,500. 96 Marler Drive 478-5307

250 HOUSES FOR SALE

990 FORT ST. 381-2233
OCEAN CITY REALTY

FERNDALE AREA!
2 YR OLD TUDOR
OPEN HOUSE
TILL SOLD
12-2
4533 TIEDEMANN
4 Bedroom, Family room, 2 4 pce bath, Dark oak floors, leaded windows, divine area. 10,000 sq. ft. lot. Sunny, trees, Quiet, Ocean Close. A real Bargain at $129,900. DIANE 388-6275 Pager 346.

4 BEDROOM RANCHER
6 MONTHS OLD
GLANFORD AREA
Big lot. Treed area. Almost 2000 sq. ft. Loads of extras. $114,000. Call DIANE 388-6275 Pager 346.

MT. DOUG
SCRUMPTIOUS
CONTEMPORARY
$119,500
New listing. This adorable 3 bedroom home on a quiet cul de sac backing onto Mt. Doug Park. Formal dining with double fireplace into lovely living room. Kitchen with large eating area and big family room with airtight heating stove. Sunny deck off Master bedroom over double carport. A Jewell Call me quick on this sweetheart! DIANE 388-6275 Pager 346.

SOUTH OAK BAY
$119,900
Super 4 Bedroom, 2½ bathroom 10 year old Cathedral type Tudor style is equipped for large family with Family and rec room on lower level. Possibly a suite. Call DIANE for viewing 388-6275 Pager 346.

UNIVERSITY
UPLANDS
Five bedrooms and a large lot. 74x175. An ideal family home in a prestige area close to all levels of education and on a good bus route. There is also a nice sundeck, a den and a family room. Large bright and airy and the price is right. Asking only $105,000 and EXCLUSIVE with BEN GRIEG 598-3105 or 381-2233

SIDNEY SPLIT LEVEL
only one year old and absolutely spotless. Thermo windows throughout. Three bedrooms, two bathrooms, beautiful kitchen cabinets. Family room. Priced to sell at $79,900 and a new EXCLUSIVE with
ALEX TAIT 477-8522
BEN GREIG 598-3105

YOUR FAMILY NEED
A HOUSE?
Well this house needs a family. 3 BR, no step, set on large lot (nearly 9000 sq. ft.) on quiet street in THETIS LAKE AREA. Let's get together so the owner can move back to the Prairies and know the house is in good hands. Only $68,000.00.
381-2233 ROY DUNBAR 592-1650

NEW
IMMEDIATE
POSSESSION
THREE BEDROOMS
$75,900
Spacious and delightful. Quiet cul de sac. View it and buy it. Call
CLIFF STRETCH
381-2233 595-4692

IN 60'S
2 Bedroom, 1 down. Small car lot near Gorge Waters. Lovely living room. Separate dining room. 381-2233 PAT FORBES 477-4118

SEA VIEWS AND
MOUNTAINS
$115,000 brand new waiting for you to choose your colors. 1458 sq. ft. full basement, dble garage. Designed to capture the view. Large lot and if you hurry you can put in your vegetables for this year. Available mortgage at 12¾% for 1 year.
381-2233 PAT FORBES 477-4118

$74,900
Delightful city home. Immaculte condition with lovely wall to wall. Large lot beautifully landscaped. Full basement with one bedroom. Just listed.
381-2233 PAT FORBES 477-4118

ONE OF A KIND
VIEWS
GENTLEMAN'S
ESTATE
11.47 ACRES
$335,000
SAANICH PENINSULA
QUALITY
3 Year old 4200 sq. ft. home — featuring 4 bedrooms — 4 bathrooms, entertainment size living and dining room, den, rec. rm, family room opening to pool and patio. Garden and Pasture are easily maintained with under ground sprinklers. The 3 stall barn, tack room and outbuilding are in excellent condition. A riding Ring?? Of Course. MLS.
RUTH OR STEVE SALAGA
388-6275 Pager 227 381-2233
OCEAN CITY REALTY LTD.

GORDON HEAD
YOUR CHOICE
AT $89,900
BUNGALOW OR
RANCHER
The bungalow is 5 years old and in immaculate condition. 3 Bedrooms, large kitchen with eating area, cozy living room and dining room opening to patio are some of the features. The garden is lovely and has underground sprinklers. Extra paved parking.
The rancher is new (5 months) and is lived in by the builder. Extra large master bedroom with ensuite and walk-in closet. Very large living room off the kitchen has feature stone wall and Franklin stove. The lot is a pan-handle giving that extra seclusion. Call
RUTH OR STEVE SALGA
381-2233 652-4262

SQUEAKY
CLEAN & BRIGHT
Nicely remodelled 1500 sq. ft., 3 level split, convenient open floor, separate dining area off Living room. Pleasing compact kitchen. Large Family room with patio doors to garden. 2 Bedrooms (Large Master), Sundeck. Basement with Laundry area, 2 pce bath. Workshop area. Large lot mostly fenced. Quiet well cared for street — Burnside/Gorge area. Assumable 11¾% mortgage with over 4 yrs. remaining. $64,500 EXCLUSIVE.
381-2233 JIM JONES 479-0804

SPENCER CASTLE
LUXURY SUITES
Choice of 2 Luxury suites in this impressive development each approx. 1450 sq. ft., tastefully decorated and beautifully appointed, 2 Bedrooms, 2 4-pce baths. Large Living rooms and Dining rooms. Quality kitchens and Appliances. In-Suite Laundry. Private Balconies. Lots of closets and cupboards. Hot water heating. The "CASTLE" provides large indoor swimming pool, games rooms, suanas, solarium, several private guest rooms and of course the beautiful garden areas so meticulously maintained. Priced at $115,000 and $127,000 respectively. View by appointment.
381-2233 JIM JONES 479-0804

OAK BAY CHARACTER
HOME
2 bed, 2 bath, fully developed basement, large lot. $40,900 at 11½% till Sept. '81. Excl. listing. $89,900.
CALL RUTH WILLIAMS
479-1163
Ocean City Realty Ltd.
381-2233

250 HOUSES FOR SALE

990 FORT ST. 381-2233
OCEAN CITY REALTY

CUSTOM-BUIT
EXECUTIVE
Generous owner will carry $100,000 for one or two-year term. All you need is the downpayment. Approximately 3,000 sq. ft. of luxury, 5 years old, nestled on ½ acre near Arbutus in Gordon Hd. Full price $180,000.
J. J. & RUTH WILLIAMS
479-1163 381-2233
OCEAN CITY REALTY LTD.

GOING, GOING, GONE
At $61,900 you cannot do better. Remodelled, older, 3-bedroom home. Separate dining room, large lot. Tolmie area. Call RUTH WILLIAMS, 479-1163. OCEAN CITY REALTY LTD. 381-2233.

LUXURY MOBILE
OFF CRAIGFLOWER
Over 1150 sq. ft. of charming living space in this double Mobile. Large rooms — 2 baths — separate Laundry room. Carport. On city bus service. A bargain at $40,000.
479-5693 ALBAN BOWES 381-2233

GORDON HEAD
$89,900
3 years old. 3 Br — 1½ bath. Spacious living room. Separate dining room. Lovely views from kitchen and eating area. Super sundeck. Full basement. Vendor transferred and must sell. Beautiful home just like new. Please call
381-2233 ANITA TAIT 388-6275 #382

SINCE 1887
Pemberton, Holmes Ltd
1000 Gov't. St. 384-8124

MOVE
RIGHT IN!
This BRAND NEW
3 bedroom home, with double carport, drive by yourself at 651 Lampson St., Esquimalt then call me for price and details
Jim Mills Off. 384-8124
Res. 388-6752

10 ACRES SECLUSION
This superbly finished contemporary 3-BR home is situated on 10 acres and totally secluded. The large LR has a beautiful stone fireplace, pegged fir floor and cedar finished walls. Each bedroom is large and has extra cupboard space plus a sliding door to the sundeck. There is also a workshop plus a roughed-in den and laundry room. To view this fine property priced at $135,000 please call. New MLS.
IAN GRANT 595-7434

ESQUIMALT
FAMILY HOME
This 2-BR home at the price of $58,900 is good value. The large LR and entrance hall both fully panelled plus a bright sunny kitchen and full basement make this a most attractive home for a family. The 60'x120' lot is just 2 blocks from the sea. To view, please call
IAN GRANT 595-7434

OAK BAY
BORDER
TRANQUILITY
This immaculate 3-BR home in a desirable location has just come on the market. Situated on a superbly landscaped Japanese garden the house is very secluded. It has a large LR separate DR and newly decorated kitchen, 2 fireplaces — one in the family room and lots more. To view please call
IAN GRANT 595-7434
MLS $142,500

10.8 ACRES
of park-like grounds with year round stream. ½ pasture and ½ treed 3 bdrm. home on city water, garage and workshop plus small barn. 5 fruit trees and ample garden area. MLS. $147,500

JERRY ESKES
601 TORONTO
$39,900
A Handyman's
Special
TWO BEDROOMS. PLEASE DO NOT DISTUR VENDOR. CALL JAMES PARK 384-8124 (24 Hrs.) OR 652-4119 (Res.)

946 CLOVERDALE
$46,900
Must Be Sold
A NEAT TWO BEDROOM HOME WITH FULL BASEMENT. SEPARATE GARAGE. (LOT 106'x40 CORNER OF CALUMET AND CLOVERDALE) PLEASE CALL MILDRED STAPELLS 384-8124 (24 HRS.) MLS.

Panoramic
OCEAN VIEWS
Of Cordova Bay
SECLUDED — AN IMPECCABLE TWO FAMILY HOME NESTED ON A BEAUTIFUL LOT 195'x95' SURROUNDED BY LOVELY TREES AND TALL HEDGES. QUIET CULDE-SAC, NEAR BUS. New MLS. $180,000. For appointment please cal MILDRED STAPELLS OR JAMES PARK 384-8124 (24 HRS.)
PEMBERTON, HOLMES LTD.

OVER ½ ACRE
CENTRAL SAANICH
PANORAMIC VIEW
Land is where its at. Space here for children, garden, animals. Panabode house, 700 sq. ft. main floor. 1, 2 or 3 bdrms, 3 pce. bath, LR and kitchen, solid concrete basement.
Needs TLC, but where can you buy this for $63,900.
Owner wants quick action. Phone 477-9858 for appointment.

DUNSMUIR
388-7868
$1,000 DOWN
Yes, this cozy 2 bedroom home with full basement near Belmont Ave. can be purchased for $1,000 down provided you can qualify for a first mortgage. Full price $54,800. Call Allan Kienman at 656-4242 for the details.

CENTRAL SAANICH
$84,900
Immaculate 1,250 sq. ft. split level with view, ¼ acre lot on cul-de-sac, 3 bedrooms, possible 4th or office, 1½ baths, kitchen with eating area, 2 floor to ceiling fireplaces, wall to wall carpet throughout, feature cedar well in finished family room, secluded back yard. 652-5673. Available immediately. No Agents.

250 HOUSES FOR SALE

DFH
477-7291
D.F.H. Real Estate Ltd.
1559 McKENZIE AVE.

OAK BAY
ELIZABETHAN
TUDOR
$154,000
Classic appeal and atmosphere. This home is well located near Oak Bay Marina and Victoria Golf Club. This home features 3 bdrms., den, rec. rm., beam ceiling in living rm., built-in buffet and fireplace in dining room, and hardwood floors throughout. For viewing, call
MICHAEL KENNAUGH
477-7291 Any time

A
PARK FOR
A
BACKYARD
$56,900
The home is next to MILL HILL PARK. A near-NEW home — features are: a living rm. with fireplace, 3 bdrms., and rec. rm. in full-height bsmt. This stratatitle home has a $34,000 mtge. at 11¾% due Aug. '81 with monthly pmnts. of $362 and vendor may carry secondary financing. For viewing, call (MLS)
MICHAEL KENNAUGH
477-7291 Any time

5 Bedrooms
Quiet Street
%67,900
Super VALUE — only 12 years old, 3 bedrm., full basement home with two more bedrms., 3-pce. bath and recreation rm. down. Could be IN-LAW accommodation. MLS. To view:
HEATHER WILDE
477-7291 (Bus.) 477-5929 (Res.)

COLWOOD
LAKE ESTATES
You benefit now and in the future by purchasing in a first-call neighborhood of beautifully maintained homes. We offer a popular split-level home on a 75x150 treed lot boasting of larger-than-average LR with FIREPLACE; dining area with sliding doors to SUNDECK; kitchen with extra cupboards and eating area; family rm. with BUILT-IN desk and seating; delightful utility rm. with STORAGE and 2-pce. bathrm. off. Enclosed garage. For further details on this new multiple listing, call
DONNA FOSS
477-7291 384-8075 (Pgr. 504)

FIRST
IMPRESSIONS
COUNT!
The quiet cul-de-sac of beautifully-kept homes makes a lasting impression — but wait until you've been inside! This 5 year old home has spacious foyer with stairs leading to LR with fireplace. 28x10 SW sundeck off DR; bright kitchen with eating area; 3 BRs. The lower level offers family rm. with fireplace; 3-pce. bath/darkroom; plus room for future development. Attractive landscaping is easy care. $92,500. Exclusive.
DONNA FOSS
477-7291 384-8075 (Pgr. 504)

New Listing
Close to Ocean
James Bay
Absolutely IMMACULATE, older, 2-STOREY home which has been very well cared for; all services updated. Has 3 or 4 bedrms, LR, DR and master bedrms. have cozy FIREPLACES, huge family kitchen with close SEAVIEW! All good-sized rooms. This is really a very pleasant older home. $74,500. Exclusive.
JERRY MIREAU
477-7291 (Bus.) 477-4070 (Res.)

Ocean Views
Gordon Head
1905 Ferndale
4-level living. 3 Bedrms. (den could be 4th), 1½ baths, 95x106 lot with fenced backyard. Double CP. Super 15'5"x12'7" family rm. Customized dynel marble bath with double vanity sink. Views of Haro Strait, Zero Rock and San Juans. $112,000 with existing $50,000 at 11% at $459/mon. due June '82. MLS. SAT. 1-4 P.M.
BILL WESTCOTT
477-7291 (Bus.) 384-4549 (Res.)

$131,500
Buys You . . .
—unique 4 bedrm. home
—delightful Ten Mile Point
—Seaviews and Sun
Don't miss the opportunity to view this with
VIVIAN PELTON
477-7291 (Res.) 477-7042 (Res.)

Duplex Potential
Delightful
Victorian Home
Perfect
Central Location
This would be a grand alternative to purchasing a condominium. The present zoning would allow for conversion to suites, live in the gracious main level suite and rent or sell the upper suite. Potential development for in-law suite in basement. Hurry to view this new exclusive listing with
VIVIAN PELTON
477-7291 (Bus.) 477-7042 (res.)

Direct From Builder
In Colwood contemp. - split level. Large LLR & DR, family size kitchen, thermopane windows, fireplace. 5 yr. warranty. Building lots available, excellent locations. Ph. KEN MILLAR 478-1721 or 384-8075 Pager 519 anytime

RIDLEY BROS.
DEVELOPMENT CO. LTD.

AVAILABLE NOW
3 BEDROOM RANCHER
BY OWNER
780 Royal Oak Ave. No steps, no basement. Nearly 1500 sq.ft. in beautiful condition throughout. Attached garage, good size lot. Requires approx $23,500 cash to very low interest mortgage. Days 595-2331, eve. 598-2351 or 477-9774.

GORDON HEAD
MAJESTIC PARK AREA
★ 5 bedrooms
★ 3 baths
★ approx 2200 ft. finished
★ Schools etc. close
★ Vendor wants quick sale
★ $89,900.
Call now
477-6191 JIM RESLEIN 477-0957
Royal Trust

GORDON HEAD
4246 ROSSITER DRIVE
4-5 bedrooms, 2½ baths, 2 fireplaces, rec room close to shopping, rec centre, all levels school and university. Asking $117,000 Phone 477-5267

250 HOUSES FOR SALE

Castle PROPERTIES LTD.

OPEN HOUSE
2029 Meadow Place
SUNDAY 2-4
Charming 2 bedroom home located in a popular residential area off Foul Bay Rd. Close to shopping and Rec. Centre. Asking $63,500. For preview call AXEL PETERSEN 592-4358 or 386-6164.

OPEN HOUSE
3024 Carroll St.
1:30-4:30
Every day except Sunday. Must be sold. Vacant with quick possession. Spacious, older home, with a huge lot, 94x110. 4 bedrms, LR, DR, fireplace. Basemt just painted and papered. Asking $79,900. LOUISE WILTERMUTH 477-6307 or 386-6164 office.

OPEN HOUSE
SAT./SUN. 2-4
3028 Orillia St.
Good, solid, older, family home featuring: a quiet area, large lot, 3 bedrms, full basement, corner brick fireplace, front porch, rear sundeck, ter

250 HOUSES FOR SALE

JACK MEARS
OAK BAY REALTY LTD.

2194 OAK BAY 598-3321

WHERE TRUST IS
The Basis Of All Business

WHAT MORE

could you ask for than this: 2 bedrooms on main, one bedroom down, separate dining room, living room with fireplace, 2 full bathrooms, full high cement basement, completely modernized kitchen, wall to wall carpet throughout, fully fenced garden, 2 blocks to beach, very close to schools, bus, stores. Absolutely immaculate inside and out and situated in Fairfield. At $87,500. This is worth seeing. Call GEORGE BLACKBURN at 598-3321 anytime.

MODERN, ELEGANT QUALITY

Three bedrooms, three bathrooms, large family room with heatilator fireplace, elegant living room with floor to ceiling rock fireplace, oak kitchen, all thermalpane windows, one step entry, split level. Exclusive $109,000 with RON KLIZS at 383-0497 (res) or 598-3321 (bus).

ROCKLAND AND ELK LAKE

THE ROCKLAND home is set in a pleasant easy to maintain garden and is situated on a quiet cul-de-sac. Built in 1971 this Tudor Style home has four bedrooms; three bathrooms; living room with bay window; separate dining room; well planned kitchen with family room (fireplace) opening onto a sundeck; den; play room or bedroom in basement. Featuring beams, leaded windows, wainscoting, and tastefully quality decorating. $173,500.

THE ELK LAKE home is situated at the north end of the lake and is set in a beautiful property of 0.712 hectares (1.78 ac.) Built in 1956 this Colonial Style home has four bedrooms; four bathrooms; an impressive entrance; large living and dining rooms overlooking the property (south); kitchen with bar-be-que; billiard/recreation room with stone fireplace. There is also a studio located close to the lake, a modern greenhouse and a large attached garage. A fine country family home which has been well maintained. $265,000. Viewing by appointment with PETER NASH at 598-3321 or 592-7819.

GARDENERS DELIGHT

Uplands — There is even room for a tennis court in this beautiful garden. Over 2500 sq. ft. on the main floor of this most gracious home. Oak floored impressive entrance hall. Living room with fireplace opens to a separate dining room large enough to display formal antique furniture. 3 bedrooms, 1½ baths plus cozy den with fireplace. Some development down for those casual gatherings. Priced at $164,000. For private showing please call GIBBY McLEOD at 598-2264 or BETTY McFARLAND at 658-5927 or Office at 598-3321.

Member
Relocation Services Canada

GARDNER REALTY Ltd.

895 Fort St. 385-7744

OPEN HOUSE
SUN. 1-4 P.M.
1000 Pentrelew Pl.
ELEGANT ROCKLAND RESIDENCE

Rarely does such a fine family home become available in prestigeous Rockland. This stately residence retains its original elegance and beauty with tasteful recent modern advancements. The home features 4 exceptionally large BRS, 3 full (4 pce.) baths, including a master BR ensuite, oversized FP in both the master BR and LR, large formal entrance hall with a grand oak stairway, gleaming oak floors, bevelled glass and stained glass masterpieces. The magnificent LR and DR with an adjoining glass conservatory were made for entertaining, as is the smashing, recently renovated and enlarged catering kitchen with adjoining cedar panelled breakfast room with custom built cabinets and wine rack. In addition, there is a large family room with custom built cabinets on the main floor. The lower level of the house features a 700 sq. ft., library and office lined with cedar. The entire residence offers total privacy and is surrounded by a network of seven foot hedges and wrought-iron gates which enclose two separate professionally maintained English gardens. A large assumable mortgage at 11½% to May, 1982 is also available. This is truly a magnificent Rockland residence with all the attributes for gracious living. MLS. Reduced to $199,500 for quick sale. For your private viewing please call:

MARTIN BATTLE
385-7744 598-6605

FULL BASEMENT
$49,900

Solid, stucco bungalow with modern, bright kitchen with range and fridge, through hall, one bedroom on the main plus one in the high basement. There is also a counter sink and cupboards in the basement plus a toilet. The driveway to the rear yard gives access for parking of vehicles, etc. MUST BE SOLD. MLS. Call now.

CLIFF SALMOND
385-7744 477-3626

OAK BAY TUDOR

Want a home with new insulation and energy efficient radiator heat, close to beaches, schools, recreation facilities and shopping? Call me today to view this immaculate Tudor home. $93,500. New MLS.
385-7744 DALE BRIGGS 592-3978

P.R. BROWN
AND SONS LTD.
"The People to See"

NEW HOME ROCKHEIGHTS EXCLUSIVE!

2-BR, master ensuite. Large living/dining with F.P. Deluxe kitchen with eating nook. Skylight entry. Over 500 sq. ft. for future development. Approx. 1700 sq. ft. overall. Double CP/garage. Large, private deck. Very secluded. Easy-care lot. Home qualifies for 9¾%. Asking $79,500. Possession approx. May 15th. Buy now and get in on the finishing by calling:
K. O. MOORE — 385-3435

LANGFORD DUPLEX

One half of side-by-side townhouse type duplex in excellent condition on dead-end street close to park and stores. 3 bedrooms. Asking $46,000. MLS.
David Scott 385-3435

SIDNEY

One year old on fenced and landscaped lot, 2 bedrooms, 1½ baths, thermal windows, heatilator fireplace, detached garage. 9607 Epco Drive. 656-2687

250 HOUSES FOR SALE

B B BROWN ROS on LANSHARD
"People Helping People"

OPEN HOUSE
1733 Howroyd Ave.
(Off Mortimer St.)
Sat. 2:00-4:00

Quiet street close to UVic. Immaculate 3 bedrm home. L/rm with fireplace, D/rm with sliding door to sundeck. Bright kitchen with eating area. Full basement has rec. rm. with fireplace, garage and 2-pce. bath. Fully fenced back garden. Close to all schools, store and bus.
$87,500
DON MESSAGE 477-3715

OPEN HOUSE
948 Woodhall Dr.
Sat. & Sun.
2:00-4:00
$165,000

A custom built Westcoast designed family home located close to schools and shopping. 2 storeys, 3 bedrms., 3 bathrms, sunken L/rm with stone fireplace, panelled D/rm, den, and bright sunroom. Jenn Aire island kitchen with eating area and adjacent family room. ½-inch thermo windows and G. E. heat pump system. Basement with roughed in plumbing and rec. rm. Double garage with electric door. This home has been designed for cosy comfortable living. MLS. Call:
GEORGE McCURDY 479-7971

OPEN HOUSE
1710 Feltham Rd.
Sat. 2-4 p.m.

Attractive Tudor stucco 2-bedrm home. Spacious Living and Dining rooms. Renovated cabinet kitchen. 4-pce bath. Wall to wall carpet. Attached garage. Cement patio and separate studio/workshop. All this on a large 120'x156' subdividable lot. Come and see it. $87,500.
CEC PEARCE 658-1050

TO SETTLE AN ESTATE
$49,500

Offers are invited on this small 2 bedroom home with full high basement. Located on Lang Street. Call:
DOUG LAWSON 595-2486

$59,000

Almost new, 1½ years old, no step 3 bedroom ranch-style bungalow near school, buses, park and transportation. Glanford and McKenzie area. Large assumable 11½% mortgage of approx. $44,000. For more details and appointment on this Exclusive listing call:
JIM MASSEY 385-8226
TED KAY 385-4086

CADBORO BAY

In the Village just one long block to the beach. An older, 2 bedrm, cottage set back on the level lot with trees and shrubs giving privacy. Electric heat. Wall to wall in L/rm. Almost new roof. Separate garage. Asking $69,000.
CEC PEARCE 658-1050

NEAR TATTERSALL

There is an immaculate 1,250 sq. ft., 2-room bungalow located on a quiet street. This home features a L/rm with fireplace. D/rm, kitchen with bright eating area and access to a sunny deck, 3 bedrms., and a full basement for your family to expand into. All on a 60'x166' nicely landscaped lot with apple, pear and plum trees. Offered at $89,000. The view of the Sooke hills ad Olympics is free! Don't hesitate. Phone:
DON NEWALL 592-1317
or 385-8771 (anytime)

the Permanent For Sale

3647 SHELBOURNE 477-0141
LARRY BROOKS—MANAGER

SAT. 2-4
6555 MARK LANE

Delightful, unique LOG HOME on 1.83 acres near Willis Point. Breathless, panoramic views of Saanich Inlet and the Malahat. Quality throughout. 2100 sq. ft. In-law accommodation available. Asking only $115,000. HOSTESS:
477-0141 LINDA K. 479-8565

SAT. and SUN.
1:30-4
2750 BELMONT AVE.

Spacious 4 BR home with over 1500 sq. ft. on main. 2 BR's, LR/DR, with FP, large Ea. in kitchen on main. Basmnt has 2 BR's, family room and wkshop/darkroom. Asking only $67,900. OWNERS MUST SELL, MAKE AN OFFER.
477-0141 592-2130
J. B. (JOT) HOME

OAK BAY UPLAND BORDER

BEAUTIFUL BURDICK AVE One look and your certain to fall in love with this charming, 2-3 bdrm, 2 bath character home. Quiet peaceful surroundings, near Upland Park/ocean. Beautifully landscaped. Large LR with FP, DR separated by French doors, leaded windows, Lg bright kitchen, 3rd bdrm or rec. room down plus laundry in partially developed bsmt. $124,900 with $64,700, 11½% assumable mortgage due 1984. To view 592-2631. No Agents.

BEAUTIFUL BROADMEAD WITH WATER VIEW

Below replacement and below assessed actual value at $184,000. Will accept realistically priced equity in other Real Estate or a good boat as part of price. Call Stan Stuart 595-0601 or 592-2407. MLS.
MARGETTS & GOWER
OAK BAY PROPERTIES LTD.

WHITTOME'S
4 Bedroom Charmer

For the energy-conscious purchaser this home has double-glazed windows, heatilator fireplace, extra insulation plus many many extras including a large assumable mortgage. Asking Price $79,900. M.L.S. For appointment to view phone:
479-1667 Baz Pharaoh 658-8449
J. H. Whittome & Co. Ltd.

PENDER ISLAND, 40 MINUTE ferry from Victoria. One bedroom cottage on ¾ acre. Near lake. 1 mile from sea and marina. $29,000. Tuesday, Wednesday only. 629-6655

250 HOUSES FOR SALE

Victoria Realty LTD.
386-3585

OPEN BEAMS

and CEDAR CEILINGS with floor-to-ceiling ROCK fireplace will make you fall in love at first sight with this better than new BI-LEVEL home just minutes from town. 4 bedrooms, 3 sets of plumbing, beautifully finished 20x13 rec room, separate laundry, workshop and storage. Deck over rear carport, offering territorial views. Completely fenced. Vendors must sell and have offered at below replacement cost of $92,500. MLS. FIRST TO VIEW — SHOULD BUY from Jack Kennish, 386-3585, res. 479-2166.

WHAT CAN WE TELL YOU ABOUT A $300,000 GEM?

Just superb or fantastic — excellent quality throughout — 4,000 sq. ft. finished area.
The Kitchen — well, just a woman's dream, with top line appliances and cupboards galore, adjacent laundry. Entertainment sized living room and separate formal dining room. Pleasant waterviews and private decks and patio, too.
Bedrooms, bathrooms and fireplaces too numerous to mention. Family room with fireplace, plus a large rumpus room overlooking a fabulous indoor pool. YES — a 48-foot indoor pool.
A half acre fully landscaped lot, circular driveway, and triple garage.
Why not arrange for your own special private viewing. Peninsula location, but no drive bys, please.
Call today:
Vaugh L. Thompson, 658-8541
Woody Mott, 479-9467
Off. 386-3585

12% FINANCING

Mount View area. Well kept, no basement, 2 bedrms., cozy living room with fireplace. Kitchen with EA, utility room, tidy lot with sep. garage. $51,900, terms available. Exclusive. Leo Van Dyk, 386-3585, res. 479-6264.

REALSPAN PROPERTIES LTD.

846 BROUGHTON 388-6454

OPEN HOUSE
Fri. & Sat. 2:00-4:30
1010 ELLERY ST.
$52,500

You deserve the best — so compare the houses you'll get for this money and I'm sure you'll agree that these "as new" 3 bedroom, 1½ bath townhomes are the best buy. Spaciousness, seclusion and low taxes are but a few of the features. Close to all schools and amenities these make exceptional family accommodations at a low $52,500 (Financing below current rates.)

For prior viewing call:

GARY BRIDGE
384-6119

PAT SUPEENE
478-6294

DEEP COVE
½ Acre

Beautiful country setting surrounds this fabulous 3 bedroom, 2 bath home. Ideal for retirement or small family — this is living at its best. Drive by 10817 Madrona Drive this weekend and note the closeness to beach access and the marinas. Open to offers on $98,500.

Gary Bridge 384-6119

NATURAL FOOD STORE

Thriving store in downtown location. Excellent family operation, 2,000 sq. ft. with room for expansion of operation. Priced to sell at $25,000.

Gary Bridge 384-6119

2816 DUFFERIN UPLANDS GATE
$114,900

BUILT IN 1928, THIS SOLID CHARACTER HOME OFFERS 4 BDRMS, 1 BATH, HARDWOOD FLOORS THROUGHOUT. IT IS SITUATED ON A LOVELY 50'x120' LOT, WITH SOME SEAVIEWS FROM KITCHEN AND DINING ROOM. THE INTERIOR WOULD WELCOME YOUR DECORATING IDEAS TO BRING IT INTO THE 80's. WIRING AND PLUMBING ARE UPDATED. VENDORS HAVE BOUGHT — SO THIS PROPERTY MUST SELL!

4 BDRMS. WILLOWS
$87,000

DON'T MISS THIS OPPORTUNITY TO OWN A PLEASANT AND SUNNY OAK BAY HOME OFFERING 4 BDRMS., 1 BATH, AND SOME FINISHED AREA DOW. UPDATED NAD INSULATED IN 1973 FOR ELECTRIC HEAT. THE HOME IS SITUATED ON A 50'x150' LOT, WITH SMALL GREENHOUSE. THE KITCHEN IS SPACIOUS WITH LARGE SUNDECK OFF. EXCELLENT POTENTIAL FOR MODERNIZING, NEAR ALL AMENITIES.

LESLEE FARRELL
592-7246
388-5464 PGR. 665

SEASPRAY PROPERTIES LTD./REALTOR

595-3151

CLEEVE WOOD ESTATES LTD.

4185 TYNDALL
June 1st completion. 1½ storey 2x6 construction. Upper level: 3 bed, 2 bath, seperate L/R and DR (sundeck off). Masonry circulating fireplace. Lower level: roughed in 3rd full bath, washer/dryer room, workshop, family room with fireplace, 3 more beds or rec room and 4th bed. All this on a hard to find 12,000 sq. ft. Gordon Head lot, naturally landscaped along with numerous fruit trees. Features: Quality Merit cabinets (large pantry in kitchen), deluxe floor covering, laundry shute, thermopane windows (Almetco Greenhouse windows of kitchen nook), Nutone AM/FM intercome. $116,500. 477-4966 or 479-0195

SIDNEY
Small one bedroom home, newly decorated. 2787 Malaview. $22,900. 655-1631.

250 HOUSES FOR SALE

MacLeod & Associates
REALTY WORLD

Horse Country
5 Acres

This Spanish-styled, custom home is situated on 5 acres of level, cleared land. Ideal for horses, dog runs or just plain elbow room. It even has its own 20,000-gallon pond for irrigation. This home is a dream come true! 2,200 sq. ft. of one-floor living features 2 bedrooms, 3rd bedroom or library, indoor lighted garden, dream kitchen, designed by a chef, family room and energy saving built-ins, i.e. 95% efficient heating system, thermopane throughout and heatilator fireplace. Please call for private viewing in exclusive Saanich Peninsula home. $169,500.
381-3131 Kent MacLeod 595-4273

$64,900
Don't Miss This One!

This deluxe 30 year old house will make an ideal home for some family very soon. Located on a quiet street this 3-BR house is close to all levels of school, and the new Fernwood Rec. Centre. Let the kids loose in the large fenced yard and keep the animals in the dog run. BONUS: Separate large, 2 bedroom in-law suite, and much more! Call now for a private viewing.
Linda Schaumleffel
381-3131 386-0403

COACH HOUSE REALTY LTD. 381-5255

UPLANDS— SUPER SEAVIEWS!!

This fine five bedroom family home ideally located on ½ acre lot. Family room, rec room, wet bar, backs on park.

NOW REDUCED TO $230,000

For further information call—
PETER CHOWN 477-0767
COACH HOUSE
REALTY LTD. 381-5255

FAIRFIELD GONZALES SLOPE
$83,900

Old world charm. Stained glass, built in buffet in formal dining room. Built in book cases with glass doors around living room fireplace. None of the original wood has ever been painted over. New completely tiled bathroom with chocolate fixtures. Updated kitchen with walk through pantry and laundry room. Master bedroom with conservatory or den. 2nd bedroom. Bsmt. with workroom and 3rd bedroom with sliding glass doors. Attic development could be a possibility. All elevated on a rocky lot overlooking the neighboring properties. Private back yard with cabana. Assumable 1st mortgage of $36,000 at 10½% due 1983. 381 Irving Street.

BRUCE F. GIBSON
592-9377
COACH HOUSE
REALTY LTD. 381-5255

SOUTH OAK BAY
Open House Sat. 1-4:00
2559 ORCHARD AVE.

Offers are invited on this spacious and elegant South Oak Bay home. Over 3,800 sq. ft. including 5 bedrooms, 4 baths, 3 fireplaces, hot water heat. Close to Windsor Park and one block from the ocean. The property is duplex zoned, at present is an immaculate family home. Owners are anxious to sell and have now reduced the price from $189,000. to $174,900. Large 10¼% mtge. is assumable. This is truly a most attractive buy. View this weekend or call Vicki Todd 479-0175 or 592-2407.

GORGE VALE AREA
850 FLEMING ST.
Open House Sat. 1-4:00

Always some game to watch in Lampson Park from the huge sundeck of this 2 bedroom + home, which is located on a quiet dead end street. Very close to Gorge Vale golf course, schools and shopping. In the 1,230 sq. ft. full high basement, there is a large family room with bar, one bedroom (could be more) utility room and a huge workshop with wide door to outside. This house would lend itself to someone wishing to operate a small business such as woodworking, bicycle repairing, etc. Realistically priced at $58,900. MLS. Call Hugh Yerex 479-8169 or 592-2407.

MARGETTS & GOWER
OAK BAY PROPERTIES LTD.
2227 OAK BAY AVE.
592-2407

Century 21®
WESTERN HOMES LTD.
1037 Cloverdale 386-3494

Are you daring enough to own this different home? Three bedrms., three bathrooms, den, family room and open living area on 1.3 acres of treed, waterfront property. $159,000 ML 45478. To view with LINDA LIEBERHERR call 386-3494 (24 Hrs.)

Tudor-style home. Well kept, mature, treed, lot with fully fenced backyard and separate garage. Two bedrooms, with room to expand in the attic. New MLS. 67,900. To view call LYNDA LIEBERHERR 386-3494 (24 Hrs.)

A REAL PLEASER

A well cared for home on a corner lot. 2 bedrm. on main, L.R. with F.P., Separate D.R., fully developed basement with third bdrm. Excellent assumable mortgage at 10¼% due Sept. 83. Call now to view CECILE HALSEY 386-3494 (24 Hrs.).

$88,900
CENTRAL SAANICH HUGE LOT

In the quietest area of Central Saanich! Located in the Marindale Valley, this family home offers two bdrms. on the main, one down, TV room, great workshop and undercover parking for 3 vehicles. The 125'x150' lot backs on acres of farmlad and offers peace and quiet and lovely valley views for your family (MLS). Call now to view NEIL R. MACDONALD 386-3494 (24 Hrs.)

TOLMIE AREA

Large well kept two bedroom home, diningroom, fireplace, sundeck, drive-in garage. BONUS, large one bedroom fully self contained suite down. Assumable mortgage at 11-¼% due 1984. Must see interior. $74,900. 385-2850.

BRENTWOOD BAY

Cheerful, clean, 3 bedroom home, 1½ baths, complete in-law suite downstairs. On quiet cul-de-sac, facing large open fields. Double carport. Close to shopping, schools, and bus line. Terrific raspberry patch. $95,000. By owner. 652-2275

250 HOUSES FOR SALE

WESTMONT REALTY 1980 LTD. 388-4434

OPEN HOUSE
1608 CHANDLER
SAT. 1:30-4:00
SEE OPEN HOUSE SECTION
JOHN BUNYAN
388-4434 383-7777

DONCASTER

Looking for a nice family home near schools, rec. centre, golf club, shopping and buses? Drive by 3253 Megaw Place then call me for viewing. Three or four bedrooms, triple plumbing, two fireplaces, lovely lot, everything for your family at only $101,000.00.
388-4434 DAVE TAYLOR 384-2718

BROADMEAD TUDOR DRIVE BY
941 WOODSIDE PL.

Four bedrooms or two bedrooms and den. Entertainment-size living and dining rooms. Rec room plus family room. Dble garage and minimum gardening. Price reduced below replacement costs. Asking offers on $143,900. MLS. For further information call
388-4434 TED RADWAY 477-6176

PAC-WEST

INTERNATIONAL REAL ESTATE BROKERS INC.
388-6161

WHAT A DEAL!! FEATURES GALORE

CONSIDER THIS—

1) Custom designed 4 level split with over 2300 sq. ft. finished.
2) Mt. Doug location.
3) LARGE beautiful lot big enough for rec vehicles plus a "POOL".
4) A dream kitchen with many cupboards, B.I. dishwahser, range and oven — AND a brick B.B.Q.
5) Separate dining room.
6) ENTERTAINMENT sized living room with feature wall stone fireplace.
7) Four or five bedrooms.
8) Rec room with brick fireplace and B.I. bookcases.

WANT MORE — An assumable 1st mtg of approx. $53,000 at 10¾% int. per annum. Monthly payment of $511 P.I. TERM.— MARCH 1982. WOW — ALL AT THE REDUCED PRICE of $99,500 MLS 045353. To view phone THERY EDEN OR SHARLEEN EDEN — 388-6161.

Century 21®
MAYFAIR REALTY
Mayfair Centre
386-2955

SAANICHTON

New 4 BR Cape Cod on quiet cul-de-sac. 2 full bathrooms, thermo windows, brick heatilator fireplace, shake roof, cedar siding, quality carpets and fixtures. Full price $79,900 - $45,000 first mortgage at 12% available — 1 year term. MLS PETER SYKES, 386-2955 or 382-3216, GEORGE WALL, 386-2955 or 477-0548.

CORDOVA BAY RIDGE

Lovely rancher on over ½ acre lot. 6 months old. Formal living and dining rooms. Excellent family room with arched brick heatilator fireplace. Quality throughout with over 2,000 sq. ft. finished. Shake roof. Cedar deck. Skylights, jacuzzi, double garage. Full price $139,500. Vendor will carry up to $100,000 at 11% to qualified purchaser. MLS PETER SYKES, 386-2955 or 382-3216 or GEORGE WALL, 386-2955 or 477-0548.

WHITTOME'S

OPEN SAT. 2-4
3449 HAPPY VALLEY

Well built and nicely kept split level home. Ideal for growing family, 4 bdrms. plus sep. suite for granny. Lge. living-dining rm., pine walls, super kit., deck. It's a bargain at $71,900. ML.
388-4271 Ruth Lukaitis 477-5306

PRICE REDUCED

Who says prices are going up? This 700 sq. ft., basement home now only $43,900. It's cute as a button inside. LR looks onto playfield — Mt. Tolmie. Bdrm., good kit., pantry, lge. bath, deep lot. Jubilee. ML.
388-4271 Ruth Lukaitis 477-5306

FOR YOU

who love a clean, professionally redecorated home. Take a look! Living room with corner F.P. 2 bdrms. Kitchen with ea. area, sun porch. A plus is the self-contained suite in bsmt. Marigold area lot has walnut and fruit trees and a new parking pad. Call to view:
388-4271 Donna Valikoski 384-2057
479-1667 Mary McGuire 479-7668
Asking $68,900

SWINERTON'S

REALTY WORLD®
CLOSE IN
3 BEDROOMS
$56,900

Attractive, 5½ Room Bungalow on quiet street. Built in 1949 on a duplex zoned lot, this house has been nicely cared for and invites your attention. For further details call Bob Carter 598-6143 or 385-2481.

ESQUIMALT TRADITION
$59,500

Solid, early 1900 home, suitable for restoration, redevelopment or ? Full Basement, oil hot water heat, nice lot Dandy Location. Near Shopping, park, bus, school. Bob Carter 598-6143 or 385-2481.
Swinerton, Stewart Clark, Ltd. Realty World

2 BEDROOM, 1,050 SQ. FT., fireplace, fridge, stove, drapes, central. 12¼% first mortgage. $57,000 or less if owner carries second mortgage. 382-0475 or 385-0233.

OPEN HOUSE
BY BUILDER, May 24-30, 2-4pm. 4529 Rithetwood (off Emily Carr, Broadmead)

GLANFORD PARK

3-bedroom, no-basement home, 1½ years old, on large lot. Price reduced to $69,500. 479-4554.

VIDCO
Commercial-Residential Real Estate
957 Fort St. 388-4737

250 HOUSES FOR SALE

PAC-WEST

INTERNATIONAL REAL ESTATE BROKERS INC.
388-6161

COBBLEHOUSE
OPEN HOUSE
1:30-4:00
SATURDAY
1301 DUFFIELD
OFF CAMPBELL
OFF LOVERS LANE

PRIVACY & QUALITY

... are the important when seeking a home. We have both in this well appointed Cobble Hill rancher. Features like 3 or 4 bedrooms, heatilator fireplace, extra large master with ensuite, and more. The 1.6 Acre level lot has many mature cedars and room for your own creative ideas. Brand new MLS. Call now ROCK or BRENT 388-6161, only $95,000.

Montreal Trust

DEAN PARK TUDOR — PLUS

From the outside, a stylish Tudor design; from the inside a spacious family home. Everyone has been surprised at the size of this 2 storey, full basement home. On the main floor is a cozy LR accented by wide beams, separate DR, kitchen with eating area and the family room opening to a garden patio. Upstairs is the master with ensuite and 2 large bdrms. For the handyman an undeveloped basement and potential attic room. Finished with wood accents, and with increasing seaviews this home is priced at $145,000. MLS 46020. View today.
656-3924 Neil Rawnsley 595-1507

the Permanent For Sale

702 FORT ST. 382-9191
BOB HUGHES — MANAGER

WALK TO THE PARK

Immaculate older home situated on a quiet street offering 2 bedrooms on main, bright kitchen with pantry, in-line livingrm and dining rm, large bedroom and a comfortable family rm on lower level, beautiful backyard with 5 fruit trees and garden. Close to two parks, buses, shopping, etc. Only $61,000.
PAT O'BRIEN
382-9191 384-3774
the Permanent

Knowles The HOME Team.
384-8101

Excellent country home on a ½ acre, landscaped lot located 5 min. from Sidney and 15 min. from Victoria overlooking Mt. Baker and James island. Lots of room to move in this spacious home, finished on both levels with generous use of Cedar throughout. The large, master BR suite with dressing room is a welcome surprise. Rock FP covers an entire wall in the LR, and the family room boasts an energy-efficient, airtight, free-standing fireplace. Call me to view this quality home. Priced right at $118,500. MLS #45689.

CAROL LAWSON
656-0018
KNOWLES REALTY LTD. 384-8101

LITTLE TARA

From time to time I have the pleasure of offering a home that will satisfy even the most critical. A home built to exacting standards with quality hand picked materials, by hand picked craftsmen. Large in every way. It contains a master bedroom with adjoining sitting room, make-up vanity and 3-pce. ensuite with shower, 3 closets and French windows onto large secluded sundeck. A bay window and stone fireplace are featured in the 24x15 foot living room. The adjoining dining room has a 6-foot walnut wef bar. Off that a patio and lawn area surrounded by fir and hemlock. For the homemaker a walnut faced kitchen with counter top range, eye level oven, adjoining eating area and family room for the kids. Located on one acre amidst the tranquil forests of Happy Valley. This 6-year-old home offers more than can be printed here. For an appointment to view please call now.
ROBERT FARRELL 386-3124
SEASPRAY PROPERTIES LTD.

Glengarry Realty & Investment Corporation

945 WOODHALL DRIVE

New — Immaculate — Exceptionally well finished. Features: Dishwasher, roughed-in vacuum system, landscaped, thermopane windows, siding guaranteed 30 yrs., heatilator fireplace in living room. Double garage with automatic opener. Large assumable first mortgage at 13¼%.

KEMP LAKE
50 Acres p 1600' of Waterfront — Can purchase all for $290,000 or one quarter interest for $72,500 — Full details with
DON MacGILLIVRAY 658-5135
GLENGARRY REALTY
479-7138

1382 ESQUIMALT ROAD
(cul-de-sac opposite St. Paul's Anglican church)

Stately and beautiful turn-of-the-century home in extremely good condition contains upper and lower duplex. Both suites feature generously-sized living room, kitchen, 2 bedrooms, and bath. Currently owner occupied. $109,000. To view his lovely residence, call:

MLS 46279
MARILYN DRENGSEN
598-1854
KNOWLES REALTY LTD. 384-8101

Knowles The HOME Team.

UPPER GORDON HEAD
Situated on a super garden lot surrounded by many Arbutus trees. This 4 bedroom family home does need your personal inspection. Offering many needed family features in a truly ideal loction. Excellent 1st mortgage at 10% due December 1985, $117,000. Please call 721-3339.

250 HOUSES FOR SALE

SIDNEY

This beautiful residence is situated on a fully landscaped extra large lot. 3-bedrooms, living room with fireplace, dining room, large kitchen, 1½ bathrooms on main floor. Den and large rumpus room, fully carpeted, built-in bar, bathroom with built-in shower in basement, carport and garage, storage shed. 3-bay driveway. $50,000 first mortgage, available at 11½%. $96,000. 2182 Amelia Ave. 656-3147.

THETIS HEIGHTS. 5 YEARS old. 3-bedroom, dining room and large kitchen. 1½ baths, two sundecks, large stone fireplace

+

Large 1-bedroom suite in basement with fireplace. Open to offers on $76,500. Phone 478-0491.

EXCELLENT FAMILY HOME. Full basement, 4-bedrooms, 2-baths, fireplace, sundeck, carport. On parklike ½-acre private lot. Large play house. Paved driveway. Near schools. $75,900 or nearest offer. 11½% assumable mortgage of $40,000. 474-2752.

QUADRA & MCKENZIE AREA One year old modern cedar front, 3 bedroom, in a new cul-de-sac. Many extra features, landscaping, money savers, plus a large assumable three year, 10¼% mortgage. Price and possession negotiable at about $100,000. Principals only. 479-9592.

GORDON HEAD VIEWS. WEST Coast executive 3 level split on quiet cul-de-sac in area of fine homes. Architect designed for easy living and space efficiency. $146,000 with assumable mortgage of $84,000 at 11%. Phone 477-4316 evenings. No agents please.

VICTORIA

New 5x5 Duplex, 3 bedrooms, 3 bathroom home in cul-de-sac, 1245 sq. ft. of living area. 3025 Josette Place (Finlayson and Fifth). $67,900. By builder. 595-0587.

APPROX. 2400 SQ.FT. 4-BEDroom home, quiet culdesac, two fireplaces, rock bar, completely finished basement, workshop, fenced yard, thermopane windows, large sundeck. $82,500. For appointment, phone after 6, 478-3615.

FOUR FOR SALE
By contractor, 3 bedrooms, 1½ baths, fireplace, w/w carpets, thermo windowns, enclosed garages, cedar siding, quiet cul-de-sac, Central Saanich. For more info please phone office 721-5225, home 656-5487.

OAK BAY

2-bedrooms main, 2 down, beautiful lot. 1400 sq.ft. finished, full bsmt. Modernized and tastefully decorated. $85,500, offers. 592-3605.

OAKLANDS SCHOOL

New 3 bedrooms with 3 bathrooms (2 — ½) plus rec room, wall/wall. Brand new. $92,500.
Ken Wright 598-2183
City Broker age 386-3547

CADBORO BAY-UNIVERSITY, 3-4 bedroom, family room, beach access 3 minute walk, cedar ceilings throughout main floor, pine kitchen cupboards, well treed lot. No agents please. $105,000. 721-3587.

PRIVATE SALE-JAMES BAY 3 bedroom, living room, sunroom, kitchen, laundry room. New wiring, new decorations. Easy care lot. Basement in-law suite. Call owner, 598-6878

COLWOOD CENTRE
Close to shopping and schools. 3 Bdr, 1200 Sq. Ft. Rancher. Family Home on large Lot. $69,500. Immediate Possession. Call WAYNE WOODS 656-0011. Century 21 Suburban 478-8316

LAKEHILL, 3 BEDROOMS main, bedroom, and rec room with fireplace and bar in full basement. Won't last, $78,000. 479-9680.

BEAUTIFUL FAIRFIELD home with 4-bedrooms and den, 2200 sq.ft. on 2 floors, 4 fireplaces. $112,000. Evenings or weekends 386-9132.

$47,500. 2-BEDROOM HOUSE on large lot. Drive by 588 Atkins. Please call 478-8185 after 5 if interested.

2-BEDROOM HOUSE BEHIND Dallas Rd. 15—minute walk to city centre. Immaculate. Large lot. Quiet street. 383-9469.

BY OWNER. NEW 3 BEDROOM home, quiet Colwood cul-de-sac. Offers on $74,500. 478-2363 evenings. No agents.

3938 CEDAR HILL X ROAD, three bedroom rancher. $73,900, assumable mortgage. Courtesy to realtors. 721-3052.

BROADMEAD $165,000
Unique design, large private courtyard, 3 bedrooms, 3 bathrooms. 658-8849.

2 BEDROOM, BASEMENT, nice lot with vegetable garden. Good location. Phone 595-4539 after 6.

LARGE 3 BEDROOM HOME, full basement, separate garage. New roof and gutters. Entirely redecorated. $65,900. 384-4206.

FAIRFIELD REALTY LTD.
Call the Fairfield Specialists
1295 FAIRFIELD RD. 383-2244

BY OWNER. 6-YEAR OLD split level. Gordon Head area. $99,600. 477-8941.

253 COUNTRY HOMES and PROPERTIES

HOBBY FARM

Ideal for horse lovers. Over 14 acres of cleared level land, fully fenced. A gorgeous 5-year-old home, custom-built. Spanish motiff with 2220 sq. ft. on the main floor with further development down. This home offers 3 bathrooms — 6 bedrooms — 3 fireplaces and many many other outstanding features and situated within 8 miles of city centre. Outbuildings include 9 stall barn, double car garage, smoke house, greenhouse and other buildings. This property realistically priced at $264,800. For information call Patrick Snow 592-3931 or 386-7545, Island Homes Realty Ltd.

SIDNEY

Make an appointment to see this 7 year old, 3 bedroom, full basement, new condition home. Interesting cul-de-sac property that has separate carport, fenced garden with numerous fruit trees and berries, and a sunny sun-deck.
Asking $64,900 Exclusive.

BAZAN BAY

Views of this bay from this top quality executive family home situated on a desirable ½ acre property. There are too many features to list here, so be sure to see this beauty.
Asking $118,500. MLS. 45689

SIDNEY WATERFRONT

The view from this property on Roberts Bay is for the artist to describe — then to proceed and admire the character of this interesting, spacious, updated beauty of a home. Asking $189,000. MLS. 46278

BILL RATCLIFFE 656-4517
Gordon Hulme Ltd. 656-1154

SOOKE, PRIVATE SALE, $57,500. 2-bedroom basement home, fantastic seaview of harbour, close to Village and schools. 6691 Sooke Road. Call for appointment to view, 642-3620.

253 COUNTRY HOMES and PROPERTIES

Lorenzen REALTY LTD.
50 Bastion Sq. Bus. 383-4151

OPEN HOUSE
SUNDAY, MAY 25
11273 Ravenscroft
$126,900

SAANICH PENINSULA
OFF LANDSEND NEAR PIERS

In its quiet setting this new Custom split level home is a classic and choice. Vertical Cedar exterior, contemporary design super insulation and shake roof combine with lge rms, big thermal windows with seaviews, 3 lovely bathrms, separate dining rm plus a 14x8 wood finished family area off the spacious kitchen. All 3 bedrms are large, master 14x12.5 has 3 pce off, plus big walk in closet. There is space for a big 4th bedrm at ground level. The 20x17 living rm has tremendous appeal, a F to Coldbrick FP in a Cedar finished wall, big seaview window, vaulted ceiling and a delightful stained glass octagan window. Set high to catch and color the sun rays. Down is a 28x13 Rec Rm with fireplace. A house for the discriminting buyer. Close to Marinas. Will consider trades.
BETTY SHEPHERD
388-5404 pager 704
LORENZEN REALTY LTD.
383-4151

Century 21®
WESTERN HOMES LTD.
1037 Cloverdale 386-3494

OPEN HOUSE
CENTRAL SAANICH
SUN. 1:30-4:00
3045 MALLARD

In the quiet part of Central Saanich, the Martindale Valley. Out the Pat Bay Hwy, right on Martindale, (Just before Keating X Rd.) and then left on Welch Rd. Come and see this fine family home, on a 125x150 lot, backing on farmland and with nice valley views. Three bedrooms (one down), lots of workshop and parking space, and priced at $88,900. ML 45850. Your host, PAT PARKER 386-3494 (24 Hrs.)

$139,500
3.18 ACRES
HORSE PROPERTY

In Saanich, just off the Old West Saanich Rd., this fine property offers 3.18 acres of sloping, well drained land, all fenced for horses, plus a riding ring. The two storey family home offers three bedrooms up and den on the main floor plus a basement. A small cottage, two barns and workshop complete the property. (ML 46328) Call now to view NEIL R. MACDONALD 386-3494 (24 Hrs.)

5 ACRE HORSEMAN'S or ESTATE
Royal Oak

256 WATERFRONT PROPERTIES

BROWN BROS on LANSHARD

"People Helping People"

WATERFRONT $135,900 Portage Inlet/ Helmcken Hospital Area

Lovely ranch-style bungalow with 3 or 4 bedrms, den, family room, 3 washrooms, 3 fireplaces, large sundeck overlooking bird sanctuary. Full 2 bedrm in-law suite plus a large assumable 1st mortgage at 10¼%, due 1983. For more details and appointment on MLS 046007, call:
JIM MASSEY 385-8226
or 385-8771 (anytime)

TOTAL SECLUSION 1 ACRE 100' WATERFRONT

Spacious rooms in the immaculate 3-bedroom bungalow in N. Saanich, custom built in 1972. About 1240 sq. ft. on the main floor (ground level) which provides for an in-line living room, dining room, 21' kitchen including sea-view breakfast area, master bedroom and 4-piece bath. Downstairs are 2 more bedrooms, beautifully panelled family room with 2nd FP, and a 3-piece bath. A full length deck on the sea side provides a delightful area from which to watch the magnificent, ever-changing Satellite Channel. New steps to the beach. New ML well priced at $159,000.
BILL REMPLE
658-5794 477-1841
BLOCK BROS. REALTY LTD.

SIDNEY WATERFRONT home with SE exposure, steps to beach. Fully landscaped, patio, sundeck and privacy screen. Retirment oriented with 2 bedrooms, 2 heat form fireplaces, 3 bathrooms, panelled den and thermo screen windows. Shake roof and cedar siding. Ready 30th June. $176,000. Pine Home Builders Ltd., 652-4242.

HELP! WATERFRONT OR waterview property with residence, close into town for discriminating purchaser, call JAMES ANGUS 388-9577, CAROL FENN 388-4751.
CENTURY 21 Western Homes Ltd.
1037 Cloverdale Ave.
386-3494 (24 hrs.)

VANC. IS. WATERFRONT DREAM HOME
This superb home and unrivaled Ocean View defy description. You should see this one before making any waterfront purchase, $210,000. Call J.H. Whitstone & Co. Ltd, David Godkin, 046-3231 or 245-2401.

VICTORIA WATERFRONT PROPERTIES INC.
388-4477

BAMFIELD. WATERFRONT 1 bedroom cabin. A perfect retreat. 112-725-3726

258 CONDOMINIUMS

DISLIKE HEIGHTS? Elevators

2 Bedrms. 1½ Baths Immediate Possession in DELUXE LAUREL POINT. L.R. D.R., eating area in kitchen — stove, fridge, garburator, dishwasher and dryer in suite. Walk out to swimming pool. LARGE PATIO. Many other amenities in this modern concrete and steel building. Asking $89,900. For viewing call BILL BATES
384-8124 Office 592-4077 Res.
PEMBERTON, HOLMES LTD.

MAGNIFICENT VIEWS

From the corner suite top floor of Spencer Castle, facing south and east with a vista of the City, Cascades, Straits and Olympics this two bedroom two full bath unit is in a beautifully built and tastefully appointed steel and concrete structure, with proven appreciation potential. We think this is sound value at $118,000. Cal:
JOHN BELL 477-2562
GILES PERODEAU 656-4525
Pemberton Holmes Ltd.
384-8124
1000 Government St.

WHY RENT

Located on a seafront parcel of land in quiet Tsehum Harbour in North Sidney. This one bedroom top floor suite has a large west-facing balcony. The building (with elevator) is attractive with well maintained grounds and semi rural atmosphere. We think you will find this unit pleasing at $31,500. Cal us re financing.
Giles Perodeau 656-4525
John Bell 477-2562

K-MART $32,900

Why rent? This 1-bedroom corner suite is located in popular Gordon Head just 2 blocks to K-Mart and Safeway and just minutes to U.V.I.C. New exclusive and priced to sell!
JERRY DOWNER
386-3124 381-6094
SEASPRAY PROPERTIES LTD.

UNIVERSITY

Spacious immaculate 1 bedroom condo in very attractive setting. Full amenities. Price $35,000. TRY YOUR OWN DOWN PAYMENT. For appointment call
ALLAN KLENMAN
656-4242 388-7868
Dunsmuir Properties Ltd.

HILLSIDE AREA

Two 2 bedroom condominium suites on top floor of attractive, well maintained building. Stove, refrigerator and en-suite washer and dryer included. Priced to sell at $44,900 & $43,500. For details call H.E. Thorne or H. Creighton.
Creighton Property Mgmt. Ltd.
388-8422

$39,500

Bright, spacious, 2-bedroom corner suite. Located right in town. Included are a large fridge and stove. It's vacant now so let me show it to you anytime. Call GLADYS THOMAS 592-2526 or office 382-8101.
National Trust Co. (Douglas)

LAUREL POINT

2 bdrm. suite with thermopane windows throughout. 6 appliances and 2 bathrooms. $96,000. Exclusive. PETER BEVAN 388-6258.
CEDRIC STEELE REALTY LTD.

JAMES BAY

Walk to work and parks. 3 BR townhouse, ideal starter. Asking $47,500. MLS.
BOB PAUL
478-5561 (bus) 478-2477 (res)
BLOCK BROS. REALTY LTD.

1 BED CONDO $26,900

South ste with Olympic views, handy to city centre, Mayfair, Camosun College. Cash or good terms.
HELEN BOWDEN 386-7577
Ocean City Realty Ltd. 381-2233

I HAVE SEVERAL CONDOminiums in a very good area. Priced from $70,000 to $90,000 each. Phone me for an appointment.
EARL REYNOLDS
477-0191 479-0007
Royal Trust

DELUXE 2-BEDROOM SPLIT level condominium, on ground floor, complete with fireplace, laundry room and storage. $51,900. CCA tax certificate. 386-8435 between 9-5.

258 CONDOMINIUMS

JACK MEARS OAK BAY REALTY LTD.

2194 OAK BAY 598-3321
Where Trust Is The Basis Of All Business

ROYAL WOODS

Conveniently located at the corner of McKenzie and Quadra. This spacious 1 bedroom suite has a pleasant outlook over the courtyard. Comfortable living for the single executive as this building offers swimming pool, sauna, games room and so many pluses. Priced to sell at $43,800. For further information please call BETTY McFARLAND at 658-5927 or GIBBY McLEOD at 598-2264 or Office at 598-3321.
Member
Relocation Services Canada

ACCOUNTANTS (and others)

Here at 630 SEAFORTH is luxurious WATERFRONT "MURB" condominium unit for you to own, and rent, and then down the road it is for your retirement. While it is being managed and rented for you, you benefit from deductions for all expenses, like interest, fees, taxes, plus C.C.A. The 2 balconies of this unit are approx 20' from the water's edge (and at the water's edge the city has built a walkway). You will have a view, looking West and South of the harbor entrance, Straits of Juan de Fuca, and the Olympics mountains and West Bay (all this within approx 1 mile from Victoria City Hall). 3 new appliances, drapes, carpets, 2 bedrooms, two 4 pc bathrooms, spacious living room, kitchen with dinette area, all for $96,000, with $30,000, cash and you assume the existing mtge. Please call Dickie Agencies Ltd. 382-4312 or eves. 477-4662 or 477-7509.

PAC-WEST

INTERNATIONAL REAL ESTATE BROKERS INC.
388-6161

CEDAR HILL AND SHELBOURNE $51,500

Just a "super" nice 2 bedroom condominium — close to bus, shopping and library. Approx. 1,000 sq. ft. finished plus a large balcony. Spacious kitchen, living room, dining room, 2 bedrooms plus 2 - 4 pce bathrooms. MLS 046037. Phone NOW — TERRY EDEN or SHARLEEN EDEN at 388-6161.

BROWN BROS on LANSHARD

"People Helping People"

WHY PAY MORE?

For under $50,000 you can have 1,200 sq. ft., 2 bedrooms, 2 full bathrooms (master en-suite), 4 appliances. Main floor location, with windows on the west, north and east. 2 separate entrances and an assumable mortgage of approx. $36,000 at 11¼%. On a busy corner but close to downtown. MLS. Don't hesitate!
DON NEWALL 592-1317
or 385-8771 (anytime)

LADY JANE
1120 FAIRFIELD RD.

OPEN FOR INSPECTION 2-5 P.M. EVERY DAY

- ✓ Well appointed spacious 2-bedroom with 1½ bathrooms.
- ✓ Well planned kitchens with eating area.
- ✓ Some suites with panoramic views of Olympics and ocean.
- ✓ Large balconies for "container gardening".
- ✓ Flexible financing available. $66,900-$84,900

TRENT DEVELOPMENTS Ltd.

2 Bedroom Unit $53,500

Hurry to view this new listing in a well-cared-for complex. The corner suite has been beautifully cared for with new carpet, feature wood wall, washing machine in suite, barbecue on balcony, enormous master bedrm, with full 4-pce. bath. The location is ideal with easy access to shopping, library, doctors' offices, university and bus routes. MLS. Call
VIVIAN PELTON
477-7291 (Bus.) 477-7042 (Res.)
D.F.H. REAL ESTATE LTD.

SPENCER CASTLE A LUXURY CONDOMINIUM

A spacious two-bedroom condominium beautifully decorated and immaculately maintained, in-line living and dining, insuite laundry and storage, five top-quality appliances, two four-piece bathrooms, private balcony. Large swimming pool, saunas, billiard room and guest accommodation. $112,500. For further information and appointments to view please call:
IAN BOORMAN
Off. 595-1535 Res. 592-3335
BOORMAN INVESTMENT CO. LTD.

CHATEAU JUBILEE

Owner has purchased another home and needs a quick sale of this exceptionally spacious one bedroom suite with lots of amenities — secluded balcony, en-suite storage room, dishwasher & garberator — building provides large recreation room, workshop with lockers, full laundry facilities, secured parking. Low operating costs. $29,000 mortgage at 9¾% at $259 p.m. till Mar. 1981 and owner will carry 2nd. mortgage. Offers considered on asking price of $49,500. Exclusive with Davis Realty & Mortgage Corp. Phone 595-2833 or 592-2961.

LUXURY CONDO

SPACIOUS 1 BEDROOM SECLUDED FROM TRAFFIC, VIEW OF OLYMPIC MOUNTAINS. SAUNA, WHIRLPOOL, REC ROOM, HOBBY ROOM, UNDERGROUND PARKING. BY OWNER $32,900. AFTER 6PM 384-0767

NEW LISTING STADACONA CENTER!!

Immaculate 2 BR corner garden suite offering all the style, quality, comfort and convenience one might expect to find for $79,900. If you are considering a condominium purchase and must have amenities listed above, call now to view this extraordinary offering!
GARY WILLIAMS 384-8075
pg. 1379
Royal Trust 384-8001

BY OWNER, BRIGHT IMmaculate 2 bedrooms, ensuite, lovely harbour and city views, on bus line and near shopping, drapes, fridge and stove, $43,500. 748-3049 evenings.

RETIRED COUPLE WISH TO buy corner 2 bedroom condo, ensuite laundry. Clean and good condition. Near Dallas Rd. Phone 656-2586.

258 CONDOMINIUMS

ROCKLAND

Enjoy the Fireplace in this elegant top floor 2 bedroom unit, complete with en suite bath located in a small, quiet, well maintained building. Asking $74,900.
LEE WROBEL & RANDY SMALL
388-6275 pager 2285 & 2283
British American Realty Ltd.
385-1431

3 BDRM. CONDO MUST SELL

Roomy 3 bdrm. condo on main floor across the street from the Esq. Rec. Centre. Good mortgage, vendor will carry 2nd. Price includes fridge, stove, drapes. Children welcome. Present all offers. Reduced to $39,900 must sell.
TARA BHALLA
382-8879 381-2233
OCEAN CITY REALTY LTD.

A TOUCH OF CLASS

For the discriminating buyer wanting a prestigious waterfront one bedroom suite. In a prestigious well managed steel & concrete building. 1st. class quality amenities including underground parking. Super location. Terrific investment. Bonus of an assumable 12% mortgage. Call for further details.
LEONA EDMONDSON
386-3231 Block Bros. 383-7420

A TOUCH OF CLASS

For the discriminating buyer wanting a prestigious waterfront one bedroom suite. In a prestigious well managed steel & concrete building. 1st. class quality amenities including underground parking. Super location. Terrific investment. Bonus of an assumable 12% mortgage. Call for further details.
LEONA EDMONDSON
386-3231 Block Bros. 383-7420

WHAT A DEAL!

Lovely, 3-bedroom, strata unit in well-run building. Great family area, close to amenities, children welcome. At $34,900 you can afford this home. New MLS.
CAROL FENN 388-4751, JAMES ANGUS 388-8577
CENTURY 21 Western Homes Ltd.
1037 Cloverdale Avenue
386-3494 (24 hrs.)

OPEN HOUSE

Saturday-Sunday, 2-4pm. 114-9560 Fifth St. Sidney. Seafront. Extra large one bedroom condo overlooking water in prestige building, controlled underground parking, many extras. Approximately $24,000 mortgage at 10-¼% due September, 1983. May be rented out as investment or until retirement. $49,500. Owner, 382-8037.

TWO BEDROOM, 1½ BATHS, pool, sauna, etc. $52,900. No agents, please. 479-4339

259 TOWNHOUSES

REALSPAN PROPERTIES LTD.
846 BROUGHTON 388-6454

SIDE BY SIDE DUPLEX

1,226 sq. ft. each side, 3 bedrooms and 2 bathrooms, kitchen with eating area, dining room and living room with wall to wall carpeting. Each side rented at $550.00 per month. These units are Class #32, C.C.A. and are Strata Titled. There is an existing 1st mortgage at 11%. Both grounds and units are immaculate. $132,000.00.
J. F. COLWELL
(592-9828)

Side by Side Duplex with two in-law suites. Gross income $12,997.00. 5% C.C.A. and Strata Titled. Located on Selwyn Road area. Be sure and see these excellent investments, $69,500.00 at 10¼, Vendor will carry 2nd to good covenant.
J. F. COLWELL
(592-9828)

REALSPAN PROPERTIES LTD.
846 BROUGHTON 388-6454

"STRATA DUPLEXES"

One side available at:

1—$72,900. — high Doncaster/Cedar Hill. No step charmer on superb landscaped large fenced lot. Two bedrooms, living room with fireplace, dining room, large kitchen, laundry room and four appliances. Immaculate. M.L.S.

2—$79,500. — Cul-de-sac leading to Gorge Waterway. Two levels of contemporary living with over 1,500 sq. ft. Easy care fenced yard with a sundeck plus two patios and double carport. Five appliances. Large 12% mortgage until 1982.

BRENT D. EWING
388-6454 (658-5661)

SIDNEY 10¼% MORTGAGE

Spacious 3-bedroom townhouse with a $28,000, 10¼% mortgage. ASKING $37,250. Try your downpayment.
ART STREIGHT
385-7744 388-6275 PGR. 882
CLIFF SALMOND
385-7744 477-3626
GARDNER REALTY (1979) LTD.

TOWNHOUSE $59,900

Within easy walking distance to Hillside Mall, golfing, rec centre and bus. Comfortable and uniquely spacious. 3 bedrooms — 1½ baths. 2 balconies — 2 courtyards (fenced for privacy) — utility on kitchen and dining level. Call 381-2222 ANYTIME for appointment to view.
ADELINE NICHOL 477-8562
WALLY PETERSON 478-8837
Ocean City Realty Ltd. 381-2233

EVERY CONVENIENCE $57,500

Quiet secluded townhouse close to Sears, Cedar Hill Golf course and rec. centre. 2 large bedrooms. A first Mortgage of $43,300 at 11¾% due Oct. 81. Can be assumed. To call
DON SINGLEHURST
477-0191 479-9990
Royal Trust

UPLANDS ESTATES

BUY THIS — a really 1st. class 2 BR, 2 bath and den no-step townhome in this quality development bordering Uplands Golf Club. You'll be impressed. $159,900. EXCL with
J. DAVID HYLSOP
477-0141 598-5666
THE PERMANENT

HIGH QUADRA $52,900

Super deluxe, three bedroom, two bathroom townhouse located in a treed, quiet residential area. Large 11¾ mortgage available. Brand new listing, call CHRIS GREIG 386-1296 or PETER VINCENT 383-5578 or CASTLE PROPERTIES LTD. 386-6164.

259 TOWNHOUSES

LUXURY TOWNHOUSE SEA AND CITY VIEWS SWIMMING POOL

One of Victoria's most luxurious townhouses, with superb views of the inner harbour from all rooms and patios. Swimming pool. Tiled reception hall, large living room with fireplace and private view patio for that summer evening cocktail, spacious formal dining room with bay window, sunken lounge area with fireplace. Spectacular kitchen with view, adjoining washer and dryer, and a separate breakfast room with sun roof. 3 bedrooms on second floor, master 18x17 with full ensuite and walk-in closet. 3 bathrooms in all. 21'x18' family or party room on third floor with vaulted ceiling and large enlosed patio with breathtaking sea and city views. Underground parking with access direct to reception hall. Small but fully fenced and private front garden. EXCLUSIVE: $227,000. Excellent 11% financing.
TED WALFORD
Residence Office Office (24 hrs.)
598-1420 477-1841
BLOCK BROS. REALTY LTD.

PAC-WEST

INTERNATIONAL REAL ESTATE BROKERS INC.
388-6161

FAMILY STARTER ONLY $34,500

Would you believe you can buy a nice compact 3 bedroom home in a nice residential area of ESQUIMALT for this price?? Believe it!! Plus a bright kitchen, living room, laundry room and a 4pce bath. MLS. TO VIEW phone TERRY EDEN OR SHARLEEN EDEN at 388-6161.

JAMES BAY Townhouse $53,900

Sliding glass living rm. door to patio and large garden area! 3 bedrms up, 2 balconies. Built in 1977. 1st mtge. of $42,000 at 10½%, $401. 12/mon. due June 1/82. Vendors have bought. Immediate possession. Quiet area close to ocean. Hurry on this new MLS. To view anytime, call
PATRICK SKILLINGS
477-7291 384-8075 (Pgr. 1204)
SCOTT USBORNE
477-7291 (Bus.) 385-1418 (Res.)
D.F.H. REAL ESTATE LTD.

STRATA DUPLEX

Modern wood panelled home ½ block from Beacon Hill Park. 2 bedrooms plus den 3 fireplaces, skylights, new appliances and unique bathroom. Price $117,900. Exclusive PETER BEVAN 388-6258.
CEDRIC STEELE REALTY LTD.

10¼%
3-bedroom home in Central Saanich area. $43,000 10¼% assumeable mortgage until November '83. $54,900. Call 656-6385 between 5-7 pm.

3 BEDROOM, FULL BASEment townhouse. Vic West and Esquimalt border. Large first mortgage at 10½%. Price $52,500. 386-0514.

263 GARAGES FOR SALE, RENT OR WANTED

GARAGE WANTED BIG enough to handle 16½' boat. James Bay area preferred. As soon as possible. 385-4388.

WANTED: SHOP OR GARAGE with power to store and work on vintage car. 382-7594.

WANTED TO RENT GARAGE to store automobile. 478-1473.

265 HOUSES WANTED TO BUY

HELP

I require immediately, two, 2-BR homes and one, 3-BR. One 2 BR must be near shopping and bus. The other in a quiet area. They must be in good condition. Updated or renovated acceptable. In mid 50s to 60,000 range. Preferred area Gordon Head/UVIC/Jubilee/ Simpsons-Sears. The 3-BR about $80,000. Gordon Head/UVIC. Workshop and extra parking required.
AL BULL
477-2149 477-1841
BLOCK BROS. REALTY LTD.

WILL RENT WITH OPTION TO BUY

Have client coming from Prince George. Needs 3-bedrm. home, will rent with option to buy, or if home suits will BUY NOW. Fairfield — or High Quadra ideal but not a must.
PRIMGAARD 595-0306
Seaspray Properties Ltd.
477-7131

CALL SERVICE CALL SHANE

If you want your house sold and want efficient, professional and courteous service, call SHANE BEFURT, 479-0010 or 386-6164. CASTLE PROPERTIES LTD.

YOUNG COUPLE

A young professional couple needs a nice, two or three bedrm, any area, for up to $65,000. If you have such a home, please call PETER VINCENT 383-5578 or CHRIS GREIG 386-1296 at CASTLE PROPERTIES LTD. 386-6164.

YOUNG COUPLE

Wants 2 or 3 bedrms up to $70,000. close to town. They wish to buy in two weeks. Call
DONNA NICHOLS 598-7659
HENDERSON REALTY 385-9741

ONTARIO COUPLE

Urgently require nice home, Metchosin, Langford, Colwood or as far as Sooke. Up to $85,000 CASH.
ALEX TAIT 477-8522 381-2233
OCEAN CITY REALTY LTD.

WANTED—UP TO $85,000. CLIent requires 2 or 3 bedroom home in Central Saanich, Quadra or good residential area. Our Commission 3½%. Call Herb Hodgson 382-3835, Len Thomas 384-9176, Douglas Hawkes Ltd. 384-7128.

RETIRING COUPLE

Urgently require 2 or 3 bedroom home with or without basement. Must be nice area, $65,000 cash.
BEN GREIG 598-3105 381-2233
OCEAN CITY REALTY LTD.

CASH PAID
If your house is suitable for rental purposes call my Agents Lee Wrobel and Randy Small. 385-1431. British American Realty Ltd.

PRIVATE BUYER
Approximately 5 acres, suitable for horses. Nice home, preferably with barn in Saanich Peninsula area, up to $175,000. 658-5288

CASH CLIENTS
Wish to buy home with 2-3 bedrms. Basement if possible. Phone Victor Wong 592-5454, Byron Price and Assoc. Ltd.

WANTED: 2-3 BEDROOM, basement home. Hadfield/Munro area, Esquimalt, Burnaby 526-6897 or Reply to Victoria Press Box 596

2-BEDROOM HOME ON A rent-to-own or lease option-to-purchase basis. Older home needing work preferred. Call 382-9788, after 6 pm.

FRIDAY, MAY 23, 1980

New Shirtdressing!

Printed Pattern



9352
SIZES 8-20
by Marian Martin

The shirtdress swings into summer looking crisp, fresh, feminine. Banded V-neckline, a gathering of softness for the square yoke, easy waist sash.

Printed Pattern 9352: Misses Sizes 8, 10, 12, 14, 16, 18, 20. Size 12 (bust 34) takes 2 3/8 yards 60-inch fabric.

$1.75 for each pattern — cash, cheque or money order. Add 50¢ for each pattern for first-class mail and handling. Send to: Victoria Press Ltd., Pattern Dept., 109 Crockford Blvd., Scarborough, Ontario, M1R 5B4. Print plainly pattern number, your name, address.

MORE clothes for LESS MONEY—it's still possible when you sew. Send now for our NEW SPRING-SUMMER PATTERN CATALOG. Over 100 styles, free pattern coupon. Catalog, $1.

107-Instant Sewing.....$1.50
128-Patchwork Quilts....$1.50
129-Quick/Easy Transfers..$1.50
130-Sweaters-Sizes 38-56..$1.50
131-Add a Block Quilts...$1.50
132-Quilt Originals.....$1.50

For Girls, Boys!



984
by Laura Wheeler

A quartet of owls decorate the front; back and sleeves are plain. Something different—here's one jacket a child won't lose. Knit warm cardigan of 4-ply acrylic yarn in time for a special gift. Pattern 984: directions for sizes 6, 8, 10 included.

$1.75 for each pattern — cash, cheque or money order. Add 50¢ for each pattern for first-class mail and handling. Send to: Victoria Press Ltd., Pattern Dept., 109 Crockford Blvd., Scarborough, Ontario, M1R 5B4. Print plainly pattern number, your name, address.

NEW! 1980 NEEDLECRAFT catalog. Value packed! Over 170 designs—all crafts. 3 free patterns printed inside. Send $1.00

132-Quilt Originals.....$1.50
131-Add a Block Quilts...$1.50
130-Sweaters-Sizes 38-56.$1.50
129—Quick/Easy Transfers$1.50
128-Patchwork Quilts....$1.50
127-Afghans 'n' Doilies...$1.50
126-Crafty Flowers.....$1.50
125-Petal Quilts.....$1.50
124-Gifts 'n' Ornaments..$1.50
123-Stitch 'n' Patch Quilts$1.50
122-Stuff 'n' Puff Quilts..$1.50
121-Pillow Show-Offs....$1.50
117-Easy Needlepoint....$1.50
116-Nifty Fifty Quilts....$1.50
115-Ripple Crochet.....$1.50
113-Instant Gifts.....$1.50
110-16 Jiffy Rugs.....$1.50
109-Sew & Knit.....$1.50
108-Instant Macrame....$1.50
106-Instant Fashion.....$1.50
105-Instant Crochet.....$1.50
103-15 Quilts for Today...$1.50
101-Quilt Collection.....$1.50

265 HOUSES WANTED TO BUY

CAN YOU HELP ME?

I have several clients wanting a 2 or 3 bedroom home with a basement or rooms upstairs up to $65,000. If you have a home to sell or are considering selling, please give me a call today.
385-7744 Cliff Salmond 477-3626
GARDNER REALTY (1979) LTD.

MANITOBA COUPLE

Urgently require two or three bedroom home in realy nice area. Up to $110,000.
598-3105 BEN GREIG 381-2233
OCEAN CITY REALTY LTD.

INVESTOR NEEDS

Two or three-bdrm home suitable for rental. Any reasonable area considered. Maximum $60,000 cash. Call CHRIS GREIG 386-1296 or PETER VINCENT 383-5578. CASTLE PROPERTIES LTD. 386-6164.

HAVE SAVED MONEY, NEED a house for my family. Can do repairs. No realtors. 478-9706.

TWO CAR GARAGE WANTED, Esquimalt Beacon Hill area. Phone 478-1208.

268 LISTINGS WANTED

CALL SERVICE CALL SHANE

If you want your house sold and want efficient, professional and courteous service, call SHANE BEFURT, 479-0010 or 386-6164. CASTLE PROPERTIES LTD.

FOR FULL PROFESSIONAL SERVICE TO ENSURE YOUR BEST MARKET PRICE, PHONE CHRIS GREIG 386-1296 OR PETER VINCENT 383-5578, CASTLE PROPERTIES LTD. 386-6164.

A 2-3 BEDROOM HOME IN A NICE AREA SUITABLE FOR A COUPLE. FOR A MARKET EVALUATION AT NO OBLIGATION, CALL
477-0191 LEONA BRICE 598-3580
Royal Trust

CONDOMINIUMS WANTED
LYNN HOLMES — 386-6762
LANDMARK PROPERTIES

270 EXCHANGE REAL ESTATE

BEAUTIFUL BROADMEAD WITH WATER VIEW

Below replacement and below assessed actual value at $184,000. Will accept realistically priced equity in other Real Estate or a good boat as part of price. Call Stan Stuart 595-0601 or 592-2407. MLS.
MARGETTS & GOWER
OAK BAY PROPERTIES LTD.

WANTED IN GREATER VICTORIA

Business, Land or Revenue Property. I will trade my 3 bedroom executive home (fantastic Sea and Island views) with a lovely 2 bedroom in-law suite in Dean Park (value $189,500. Mortgage $75,000 = my equity $114,500). I also own a $60,000 first mortgage. My downpayment $174,500. What do you have? Call GERRY FINNIGAN 388-6258. CEDRIC STEELE REALTY LTD.

271 LOTS FOR SALE

Park Pacific

Dean Park Estates

Beautiful treed and ocean view lots. One-third acre and fully serviced. Located in North Saanich near Panorama Leisure Centre. Site office open daily from 10:30 to 4:30. Phone 656-7041 or
Mike Ruddy
388-5464 Pager 792
383-4124 anytime
Park Pacific Investments Ltd.

NORTH SAANICH TREED 1 ACRE LOTS FEATURING:
12% FINANCING
PAVED ROADS
MUNICIPAL WATER
SIXTY ACRES WILDERNESS PARK
$36,500
For details please call Rick at Douglas Hawkes Ltd.
721-5161 384-7128

BROADMEAD
Visit us at our office-display home, 950 Royal Oak Drive
8:30 A.M.-5:00 P.M. 658-5291
Or Call
JEANNIE DEWHURST
384-8001 (24 hrs.) 658-8980
Royal Trust Co.

BUILDERS OPPORTUNITY

Development of 26 lots with foundation and slabs installed. Fully serviced, all drawings, ready to build. $1,050,000.00 Complete finance package available. 656-1455. Patterson Construction.

LOTS—A—LOTS

Big and level and serviced and buildable. Choice view Royal location. Just $35,000.
ROY DUNBAR 592-1650
Ocean City Realty Ltd. 381-2233

BREATHTAKING LAKE, VALley, distant Gulf Island views from very top of Triangle Mountain. Excellent level building site with water on 2.33 secluded acres. 386-3111 9am-5pm, 381-5080 after 6pm

COLWOOD
Level and perc tested, plans too. $28,500.
Ken Wright 598-2183
City Brokerage 386-3547

PRIVATE LOT FOR SALE IN Colwood. All services including spetic tank and seals. Price $33,000. Phone 112-403-886-5558 after 6.

SUNNY 2 ACRES ON Aquarius and Pegasus. Well in and perk test done. $38,500. 386-7563. No agents.

DESIREABLE CITY LOT. 40x115, zoned R-1, serviced, near Sears. Phone 478-1523 or 478-1211 evenings.

SPARKLING OCEAN VIEWS ½-acre in resident. area, $29,500. 658-8667.

SEA VIEW ON CHALET RD 87'x117'; $39,500 or best offer. 477-4441.

TURGOOSE POINT
10,000 square foot lot, from $40,000. 598-1214, 592-7757

SPECTACULAR WATERVIEW lot, Dean Park Estates. Over ½ acre. $58,000. 477-6263

10 ACRES OF GOOD SOIL only $42,900. Close to Mill Bay. For brochure 388-6876.

VIEW ROYAL, 120 HELMCKEN Rd. 72x105, level, fully serviced. Asking $34,900. 479-7686.

271 LOTS FOR SALE

THIS IS IT

A prime building lot on the Saanich Peninsula. Close to recreation and golfing. If you want a lot hurry on this one. Lots are scarce. Municipal water and septic with close to 1/2 an acre. $29,500.
JEFF BUZIAK
Office 388-6275 Residence
477-1841 Pgr. 2797 652-1985
BLOCK BROS. REALTY LTD.

CEDAR HILL SHORNCLIFFE

Large treed view lot, close to schools. Good quality homes, mature area. Ready to build, very little site preparation required. Asking $43,500. Jack Lidstone, 477-9262, Victoria Realty 386-3585.

5 ACRES

Perked located in West Burnside Area complete with small trout lake. $69,900.
LEE WROBEL & RANDY SMALL
388-6275 pager 2285 & 2283
British American Realty Ltd.
385-1431

BUILDING LOTS $37,000.00

New North Quadra popular location. Paved roads & underground services. Just a few lots left. We can have a home built to suit you — or you can build you own.
THE MILLS
386-3231 24 Hrs. 479-0570
Block Bros.

$22,500 OCEAN VIEW

Large treed lot very close to beach with 180 degree unobstructed view over Brentwood Bay. Size 84x200 at beautiful Willis Point. Full details call
ALLAN KLENMAN
656-4242 388-7868
Dunsmuir Properties Ltd.

LOTS—LOTS—LOTS

Newly available. 2 fine lots in Glanford area. 1st is over 10,000 sq. ft. overlooking everything at $40,000. 2nd lot is over 7,000 sq. ft. with good view at $39,000. Fully serviced. For more details phone HAL BARBER 382-8101 or res. 385-4995.
National Trust (Douglas)

LARGE LEVEL LOT

134x101 (approx) with a 3 room cottage that needs considerable upgrading. Lot on Tsaykum Road just a stones throw from the beach at Pat Bay. Sweeping waterview possible. "The McGregors" 384-8001 (Res.) 477-3675.
Royal Trust

1 ACRE WATERFRONT

Secluded view lot in Gordon Head on the water. Lots of potential. Price $200,000.
FRED or JUNE CARVER
385-9741 598-2581
HENDERSON REALTY LTD.

VIEW LOTS

Spectacular sea and mountain views in Central Saanich. $35,000 to $48,000. Call
GLENN or DONNA NICHOLLS
598-7689 385-9741
HENDERSON REALTY LTD.

10 ACRES, STREAM, TIMBER, good building site. Located Connie Rd. (1 mile past Kangaroo Rd. on road to Sooke). See before deciding. Fairly priced.
DAVID SCOTT
385-3435
P. R. BROWN & SONS LTD.

METCHOSIN — 10 ACRES
12% FINANCING
WITH $5,000.00 DOWN
FULL PRICE $44,900
Rick at Douglas Hawkes Ltd.
721-5161 384-7128

5 ACRES 5 MILE CIRCLE

Pond, meadows, treed, seclusion among fine new homes. $85,000. 479-6022

SEAVIEW ½ ACRE LOT. Sooke's choice area, $24,900. 388-5757.

273 PROPERTY FOR SALE

2.51 ACRES EAST SOOKE PARK

Corner of Eliza Rd. and East Sooke Rd. Pleasant treed acreage with gentle grade. Good building sites with views over Sooke Basin. Very close to public beach access and approximately 1 mile to East Sooke Park. Good timber. Mostly cedar and fir. $37,000.
DAVE VOGELGESANG
477-1841 388-5464
Office PGR. 760
BLOCK BROS. REALTY LTD.

DEVELOPERS!!

Potential of ten lots, (one with existing home), Brentwood Bay area. In an area of newer homes. Call CHRIS GREIG 386-1296 or PETER VINCENT 383-5578 or at CASTLE PROPERTIES LTD. 386-6164.

BRENTWOOD SUBDIVISION

Approved 5 lot subdivision plus 4 bdrm house worth $65,000. plus $130,000. Exclusive with
GLENN NICHOLLS 598-7689
HENDERSON REALTY LTD.
385-9741

GABRIOLA ISLAND
Foreclosure Sale
7 - 5 acre parcels
2 parcels view lots
Priced at Government assessed tax value. As low as $19,000.
247-9406

1.3 ACRES, BEAUTIFUL VIEW property, just north of Mill Bay, overlooking Pat Bay, Salt Spring. On water system. Perc tested, cleared, fenced, some trees. No agents. $40,000. 112-334-2809.

NORTH SAANICH
Four ½ acre sloped lots with sweeping views across from Rec Centre, priced at $45,000 each. For further information phone 656-4553.

274 PROPERTY WANTED

BUILDING LOTS WANTED

Greater Victoria Area
Apartment Zoned
Land Wanted
Apartment zoned and commercial zoned land required for development of 10 to 50 suites. Greater Victoria area or Sidney. Please phone: Freddy Starke 386-6164 or 595-1175.

WANTED
For Calgary purchaser — large lot or small acreage with or without house. Prefer Saanich but may consider other areas. good downpayment. If you are thinking of selling give me a call no obligation.
MARILYN MOORE 382-8015
Ocean City Realty Ltd. 381-2233

BACHELOR
Transferred from Vancouver July 1, needs 2 or 3 bedrooms no basement home on 1 acre or more. From Interurban Rd. towards Sidney. Condition is not important. Up to $86,000.
JIM GILL 478-0008
Ocean City Realty Ltd. 381-2233

CASH

Bonified builder developer wants lots and land for subdivision. Quick decision. Phone Kasapi Construction 386-6191 anytime or 592-6081 res.

280 ACREAGE FOR SALE AND WANTED

5 ACRES 5 MILE CIRCLE

Pond, meadows, treed, seclusion among fine new homes. $85,000. 479-6022

280 ACREAGE FOR SALE AND WANTED

REALSPAN PROPERTIES LTD.
846 BROUGHTON 388-6454

SAANICH MUNICIPALITY 22 Prime Acres Modern Rancher

Located just north of beautiful Elk Lake ONLY 15 minutes from DOWNTOWN Victoria in the picturesque Brookleigh/Oldfield Road area. This excellent farm property borders directly onto the 56 acre Bear Hill Regional Park and slopes gently SOUTH almost to Elk/Beaver Lake Regional Park. There is a modern 3,000 sq. ft. rancher, 2 excellent greenhouses, a top-notch irrigation system, 22 foot deep pond and approximately 8-10 acres treed. Situated outside the (ALR) Agricultural Land Reserve there is further opportunity for development now or in the future. Beautiful southern views from upper portion of property. Listed exclusively at $280,000. For private showing contact:
DOUG MENZIES
388-6454 (479-6256)

13 ACRE HOBBY FARM

Privacy close to town on city water with renovated, 3-BR 2-storey home and a variety of outbuildings. Plenty of room for the children and animals to roam. Ideal for horses, chickens, dogs, etc. a home plus an investment. Call for details and financing.
Don and Shirley Mills 479-0570
BLOCK BROS. 386-3231 (24 hrs.)

12.3 ACRES 13% MORTGAGE

Assumable to qualified purchaser. A private wooded acreage with cleared area to build your new home. Located close to Durrance Lake.
Don and Shirley Mills 479-0570
BLOCK BROS. Douglas
386-3231 (24 hrs.)

5 ACRES DEEP COVE

Unique parcel fronting on West Saanich Road. Beautiful treed building site and holding property. Excellent buy at $75,000. MLS.
Jack Kennish 479-2166
Victoria Realty Ltd. 386-3585

20 ACRES RIVERFRONT

Land is bisected by the Cowichan River and by Riverbottom Road. Approx. 700' on each side of the river right at one of the best spots for steelhead on the Island. Price reduced to $49,900. "The McGregors" 384-8001 Res. 477-3675.
Royal Trust

5 ACRES, 4 MILES FROM CITY centre, close to schools, business and shopping. On city water. Older home and large shop, fenced and cross fenced, riding ring. One of the prettiest locations in Victoria area. Priced at $150,000 with $80,000 down, owner will carry balance at 9%. Reply to Victoria press Box 745

NEW LISTING — 2.12 ACRES with cabin. Huge, beautiful cedar trees. View over Cooper Cove 4 miles from Sooke. $34,900. See window photos at 762 Fort St.
ROY ANDERSON
385-3435 477-5057
P. R. BROWN & SONS LTD.

CHEAP LAND

Fantastic views, 12 miles west of Victoria. 158 acres. $850 per acre. Liquidation sale 385-1531.

WANTED FOR

Local buyers. 5 to 10 acre minifarm. Suitable

Deaths and funerals

305 DEATHS and FUNERALS

CORLETTO — Suddenly in Victoria, B.C. on Wednesday, May 21, 1980, Mr. Ido Corletto aged 53 years, late residence 1780 Kisber Place. Mr. Corletto was born in Italy and has been a resident of Victoria for 23 years. A member of the Italian Association of Victoria. Survived by his loving wife Italia, at home; 2 sons, Loris and Oscar, both of Victoria; his mother Marcellina of Italy; also other relatives in Victoria and Italy.

Funeral mass will be held Sunday, May 25, at 7 p.m. in St. Joseph's Church, 745 West Burnside Rd., with Father Bernard P. Hanley officiating. Burial will be in Castelfranco Veneto, Treviso, Italy. CUNNINGHAM FUNERAL CHAPEL in charge of arrangements.

FOLEY — In St. Joseph's Hospital, Edmonton, on May 19, 1980, Mrs. Bunny Lynne Foley. She leaves her husband G. James and family in Edmonton.

Funeral service on Friday in St. Stephen's United Church.

GRIFFITHS — Frances Maud of Sidney, B.C. peacefully at Saanich Peninsula Hospital on May 22, 1980. Age 72 years. Survived by her husband, Wm. H. Griffiths; one son, Ian (Vancouver); two daughters, Eelin J. (Kimberly, B.C.) and Shiela A. (North Vancouver); four grandchildren. Mrs. Griffiths was a member of Sidney Silver Threads.

Memorial service will be held Monday, May 26, 1980 at 2:00 p.m. in St. Paul's United Church, Sidney. Rev. Hori Pratt officiating. Cremation. Flowers gratefully declined, donations may be made to St. Paul's Memorial Fund. Arrangements through the Memorial Society of B.C. and First Memorial Services.

McLACHLAN — Suddenly in Victoria, B.C. on May 22, 1980, George McLachlan aged 79 years of 1147 Quadra Street, formerly of Winnipeg. He is survived by his wife, Jean.

Private funeral service in the FAMILY CHAPEL of McCall Bros. Cremation. (Flowers gratefully declined).

MORRISON — Mr. H. C. Morrison, Q.C. age 93, formerly of Winnipeg died suddenly May 21, 1980 in hospital in Toronto, after a short illness. He is survived by eight great-grandchildren; eight grandchildren; one son, J. R. Morrison, Toronto; daughters, Francis Craig, Peterborough; Bette Johns, Bermuda; and Helen Anderson and son-in-law, Dr. R. C. Anderson, Victoria.

Private funeral service in Toronto.

NEX — Desmond Bert of North Vancouver following a brief illness on May 21, 1980, age 47 years. Survived by his loving family; wife, Sheila; sons, Rick, Don and Mike; brother, Terry of Victoria; sisters, Mary Hanna of Victoria, Sue Lindstrom of Nanaimo; father, Bert Nex and his wife, Nesta of Victoria.

The Rev. Shirley Byrns will conduct the Memorial service, 2:00 p.m. Sunday, May 25, 1980 in the Boal Chapel, 1505 Lillooet Road, North Vancouver. Cremation. Flowers gratefully declined in favour of donations if desired to the B.C. Heart Fund. Arrangements through First Memorial Services.

READ — George R. of Sooke, B.C. suddenly at home on May 21, 1980 in his 57th year. Survived by one brother, Charles and his wife, Martha (Rainer, Oregon) and niece, Evelyn; also several loving relatives and friends. Mr. Read was well known in the logging industry where he worked for many years.

Private cremation. Flowers gratefully declined. Arrangements through the Memorial Society of B.C. and First Memorial Services.

REILLY — Beatrice Maude, widow of the Reverend J. Clark Reilly, peacefully at Memorial Pavilion on May 15, 1980. A resident of Victoria for the past two years. Survived by three grandchildren, John W. N. Reilly, Barbara Reilly and Catherine Manning and great-granddaughter Kellie Manning. Mrs. Reilly graduated from McGill University in 1913. She was a member of the University Women's Club in Ottawa, a former Vice-President of the National Council of Women, active in church affairs during most of her lifetime.

Private family service at The Chapel of St. Michael and St. Luke, Memorial Pavilion.

REYNOLDS — Peacefully at home on May 22, 1980, Mr. Sydney Arthur Reynolds in his 90th year, born in Hampworth, England. Long time resident of Albert Head. Predeceased by his wife, Katie, in November 1971. He leaves his daughters, Mary Reynolds, San Francisco and Jean Dando, Victoria, B.C.; sons, Howard and Geoffrey of Victoria, B.C.; six grandchildren and two great-grandchildren.

Service in St. Mary's Anglican Church, Metchosin, B.C., Monday, May 26, 1980 at 1:00 p.m. Rev. H. Silvester officiating. Interment at St. Mary's Church Cemetery. Flowers gratefully declined, those so desiring may contribute to the Canadian Cancer Society, 857 Caledonia Avenue, Victoria, B.C. V8T 1E6. Arrangements by the Sands Mortuary Limited.
SANDS — VICTORIA

SMILLIE — Gail Margaret, suddenly in Williams Lake on May 20, 1980, aged 20 years. Survived by her mother, Mrs. N. A. C. (Peg) Smillie of Saanichton, and sister Susan. Predeceased by her father.

The memorial service will be held at 2:30 p.m., Friday, May 23, 1980 at St. Mary's Anglican Church, Cultra Avenue, Saanichton.

Sleep on dear
good mother,
it has been
long years

Since you left
our hearts
filled with sadness
and tears

Yours was a heart
that was blithesome
and gay

Scattering sunshine
all along
the way

You know how we love
you
and, yes,
love you yet

Though God took you
from us,
we cannot
forget.

310 FUNERAL DIRECTORS

Sands

COMMUNITY CHAPELS DEDICATED TO SERVING Vancouver Island Families

HERE WHEN YOU NEED US

Your Seven Community Chapels
VICTORIA 388-5155
SIDNEY 656-2932
COLWOOD 478-3821
DUNCAN 746-5212
LADYSMITH 245-2331
NANAIMO 753-2032

We Care About Vancouver Island Families

Sands

McCall's

PRIVATE SERVICE
McLACHLAN
Mr. George
FRIDAY
KUTA
Mr. Leo
10:00 a.m. Private Mass
ST. ANDREW'S CATHEDRAL
WELLWOOD
Mrs Clara Elva
2:00 p.m. FAMILY CHAPEL

McCALL BROS. Funeral Chapels
JOHNSON AT VANCOUVER STREETS

For Funeral and Pre-Arrangement Information Phone 385-4465

Haywards (B.C. Funeral Co.) Thomson & Irving

Funeral Chapels
1625 Quadra St.
386-3505

CUNNINGHAM FUNERAL CHAPEL
1155 FORT STREET
Phone 384-5512 or 384-8626
Offering dignified moderate service for all. Geo. S. Cunningham, owner, manager.

FIRST MEMORIAL SERVICES
Serving the Public and Exclusive Area Undertakers for the Memorial Society of B.C.
658-5244.

311 MONUMENTS

STEWART MONUMENTAL WORKS LTD.
ESTABLISHED 1896
Marble fireplace and tabletops.
1403 May St. 384-3452
Memorial of Distinction

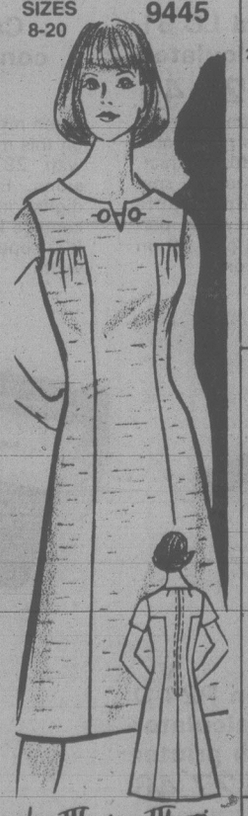
Mortimer's Monuments
383-6421
709 KINGS RD. (at Douglas)
FOUNDED 1877

312 FLORISTS

Daisy Chain Florist
382-2512 435 Simcoe St.

Inches Slimmer!

Printed Pattern
SIZES 8-20
9445



by Marian Martin

It's a pour of slenderness—there's nothing confining or complicated about this Inches Slimmer shaping. Straight-across neckline, straight seaming.

Printed Pattern 9445: Misses Sizes 8, 10, 12, 14, 16, 18, 20. Size 12 (bust 34) takes 2¼ yards 45-inch fabric.

$1.75 for each pattern — cash, cheque or money order. Add 50¢ for each pattern for first-class mail and handling. Send to: Victoria Press Ltd., Pattern Dept., 109 Crockford Blvd., Scarborough, Ontario, M1R 5B4. Print plainly pattern number, your name, address.

MORE clothes for LESS MONEY—it's still possible when you sew. Send now for our NEW SPRING-SUMMER PATTERN CATALOG. Over 100 styles, free pattern coupon. Catalog, $1.

107-Instant Sewing $1.50
128-Patchwork Quilts . . . $1.50
129-Quick/Easy Transfers $1.50
130-Sweaters-Sizes 38-56 $1.50
131-Add a Block Quilts . . $1.50
132-Quilt Originals $1.50

FOR SALE

Office — detachable double wide mobile consisting of seven separate offices — Approx. 1,060 sq. ft.

Main Warehouse — With or without overhead crane — approx. 5,040 sq. ft.

Small Warehouse — Approximately 576 sq. ft.

Lean-to — Approximately 2,304 sq. ft. Height approx. 16 ft.

2,304 sq. ft. height approx. 16 ft.

Sealed tenders to be accepted until May 31st, 1980. All items on an as is, where is basis. Bids will be accepted for all or portion of the above. To view, contact 592-9309 for appointment. Further information call Vancouver: 687-0294.

Highest or any tender will not necessarily be accepted.

NOTICE TO CREDITORS
IN THE MATTER OF THE ESTATE OF HAROLD THOMAS CROWE, DECEASED

CREDITORS and others having claims against the above estate are required to send full particulars of such claims to Randall, Meyer & Pollard, 103—1006 Fort Street, Victoria, British Columbia, Solicitors for the Executors of the above estate, on or before the 30th day of June, 1980, after which date the estate's assets will be distributed, having regard only to claims of which the Executors shall then have received notice.

Douglas Frederick Crowe
Jean Eleanor Mabel Zier
— Executors
By their solicitors:
RANDALL, MEYER & POLLARD

NOTICE OF APPLICATION FOR CHANGE OF NAME

NOTICE is hereby given that an application will be made to the Director of Vital Statistics for a change of name, pursuant to the provisions of the "Change of Name Act," by me: Suzanne Mae Eddy of 9-1063 Goldstream Ave., in Victoria, in the Province of British Columbia, as follows: To change my name from Suzanne Mae Eddy to Suzanne Mae Pauli.

Dated this 21st day of May, A. D. 1980.

SUZANNE M. EDDY

NOTICE TO CREDITORS AND OTHERS
THOMAS GRIFFIN, DECEASED

NOTICE is hereby given that creditors and others having claims against the estate of Thomas Griffin, deceased, late of 963 Bank Street, Victoria, B.C., are hereby required to send them to the undersigned executor at 100 - 747 Fort Street, Victoria, B.C., V8W 3G1, before the 16th day of June, 1980, after which date the executors will distribute the said estate among the parties entitled thereto, having regard only to the claims of which they then have notice.

DATED at Victoria, B.C. this 5th day of May, 1980.

MONTREAL TRUST COMPANY and MARY GRIFFIN
Executors
PEARLMAN & LINDHOLM
Solicitors.

NOTICE TO CREDITORS
BRITE SPOT DRIVE INN
3909 Quadra St.,
Victoria, B.C.

NOTICE IS HEREBY GIVEN to the creditors and those having claim against the said business: The said business is under new ownership as of May 31st, 1980.

The new owner, Chan Lam Enterprises Ltd., is not responsible for any debts or liabilities incurred by the former owners, Brite Spot Drive Inn Co. Ltd., and Mr. G. S. Searle, the manager of the said business.

E. M. Lee,
Johnson & Lee,
Barrister & Solicitor,
212 McKenzie Mall,
1591 McKenzie Ave.,
Victoria, B.C.
Telephone 477-0121

COMPANIES ACT

NOTICE OF Appointment of Receiver-Manager of a Corporation.

WE, THORNE RIDDELL INC., Trustees in Bankruptcy at #305—645 Fort Street, in the City of Victoria, in the Province of British Columbia.

HEREBY GIVE NOTICE THAT:

1. We were appointed the Receiver-Manager of all the property and assets of PACIFIC GROCERS LTD. operating as Wellburn's Low-Cost Market on the 13th day of May, 1980.
2. The instrument under which we were appointed is a Debenture dated the 21st day of April, 1975 issued by PACIFIC GROCERS LTD. in favour of WELLBURN'S MARKET LTD. for a sum of $500,000.00, duly registered in the office of the Registrar of Companies, Victoria, British Columbia, on the 23rd day of April, 1975.

DATED at Victoria, in the Province of British Columbia this 13th day of May, 1980.

THORNE RIDDELL INC.
Albert W. Crow,
305—645 Fort Street
Victoria, B.C.
V8W 1G2
Telephone 382-8251

LEGAL NOTICE

Tender for 18 Lot Subdivision Services, Port Alberni, B.C.

Sealed tenders marked "Tender for Subdivision Services" will be received at the offices of the undersigned up to 4:30 p.m., P.D.T. on Wednesday, June 11th, 1980, for the supply of all necessary labour, equipment and materials for the complete installation of road subgrade and paving, water, sanitary sewer, storm drain, street lighting, underground wiring, telephone and cablevision services for an 18 lot subdivision in the City of Port Alberni, B.C.

Contract documents may be obtained at the offices of the undersigned upon payment of $25.00 (non refundable).

The lowest of any tender will not necessarily be accepted.

J. B. DYSON LTD.
Consulting Engineer
5130 Argyle Street
Port Alberni, B.C.
V9Y 1V2

SHERIFF'S SALE

Under and by virtue of a Writ of Seizure and Sale issued out of the County Court of Vancouver Island, Victoria Registry against the goods and chattels of: Charles Fulwood Watts and Mable Elaine Watts purported to be (1) one 1974 Mercury Montego MX 4-door sedan, Serial #4H10S512946.

I have seized and will offer for sale by public auction at Victoria Super Service Towing Ltd., 310 Bay St., Victoria, B.C., on Friday, the 30th day of May, 1980, at the hour of 10:00 o'clock in the forenoon, all the right, title and interest the defendants have in the vehicle. The vehicle may be viewed at Victoria Super Service Towing Ltd., 310 Bay St., Victoria, B.C., between the hours of 8:30 a.m. and 4:30 p.m. Monday to Friday.

Terms of Sale: on a where is, as is basis, cash plus 4% Sales Tax.

For further particulars apply to the undersigned, Room #1, 850 Burdett Ave., Victoria, B.C. 387-6811

J. H. Sampson
Deputy Sheriff III
Vancouver Island
Region No. 1

Aid-purchasing link urged

By CAROL GOAR
FP News Service

OTTAWA — Canada should drastically increase its aid payments to the developing countries, setting an example for the rest of the western world, while at the same time strengthening its own economy, says a major study released Thursday.

The report, entitled Canada in the Changing World Economy, was produced by the respected C.D. Howe Research Institute of Montreal.

It says Canada is caught in almost impossible economic situation. It is under pressure from the developing nations to get out of the low-skill industries on which it has traditionally depended — the exploitation of raw resources and production of labor-intensive assembly line goods.

But it is trapped. It has neither the technology needed to produce more sophisticated products nor the aggressive promoters needed to sell them.

As a partial way out of the mess, the report suggests that the government look to the blossoming, but bitter developing nations. Large grants would be offered to those less developed countries willing to commit themselves to spending 100 per cent of the aid money on Canadian-made goods.

Canada would have an assured market for its manufactured goods. This would enable the country to work on its long-term objective of building more efficient factories, improving its level of technology and phasing out the resource-based industries in which its competitive edge is slipping.

"By giving large grants to the LDCs (less developed countries) Canada would be setting an example to the rest of world. The result might well be that other nations would adopt similar policies. Such assistance might well help diffuse the LDCs' growing resentment and bitterness that the rich nations as a group have failed to keep their promises of greater developmental assistance," the report suggests hopefully.

The 170-page analysis cautions that this strategy cannot be expected to work in isolation. It would have to be accompanied by:

— A new willingness among the provinces to abandon the parochialism which prevents goods being produced for a national market. Each of the provinces has some kind of buy-at-home policy which gives its own firms preference over other Canadian companies.

— Government incentives to improve the country's level of industrial technology.

— Possible government participation in the creation of new, highly sophisticated industries.

— A gradual reduction of the foreign capital flowing into Canada. This would become possible once an industrial growth plan took root because Canada would begin to acquire efficient enterprises, capable of generating their own investment dollars.

"What appears obvious," the report concludes, "is that the life-as-usual approach, on the grounds that in the long-run everything is bound to work out, is not an adequate response to the current and future environment."

Guards protest

QUEBEC (CP) — About 100 unionized guards at the Orsainville detention centre near here have demonstrated to protest the slow pace of talks aimed at revamping their work scheduling. The guards are asking for one weekend off every two weeks.



gardening
hilda beastall

Decision time for planters has arrived

Built-in planters in front of low windows and at entrances to the home will no doubt be getting attention right about now. Before they are planted for the summer a few things must be decided.

First the type of plants to go into the containers. They may be summer flowering annuals, or more permanent dwarf perennials, or shrubby plants such as heathers.

For any of these, the soil will need renewing. Mix the present soil well, breaking up lumps. Then remove about half the quantity, replacing with a mixture of soil from the compost heap, leafmould if any, and some coarse sand half the size of split peas, all thoroughly mixed before filling the planters. This mixture will suit summer annuals and dwarf perennials, as well as zonal and trailing geraniums.

If you are putting in summer and fall blooming heathers, use mainly leafmould, saturated peat moss and a little coarse sand.

Deep built-in brick planters will have at least six inches of course broken brick or rough stones at the bottom for drainage.

Brick planters are usually built in solid ground. Fill these deep planters several days before putting in the plants, watering thoroughly to assist in settling the soil. Also the volume of damp soil below the plants will assist you all summer in keeping the surface few inches sufficiently damp by normal twice a week watering.

When choosing plants, remember you won't want them to grow much higher than 12 inches, except in special cases for accent. Zonal geraniums, dwarf Coltness dahlias, double scented stocks can all be kept to this height.

When soil is renewed as suggested, don't add fertilizer until later in the season, about July 15 to 21, when flowering is well established and a boost in growth will produce the desired continuation of bloom. Fertilizer too early in the season produces much green growth but not necessarily flowers. One level tablespoon of 6-8-6, or a similar analysis, spread along each foot of soil the length of the planter will be enough. Water before applying and again following, to carry the fertilizer down into the damp soil to the area of the roots.

An unusual permanent feature for the planter in front of a picture window, or at an entance, is to have a small flowered summer clematis planted outside one end of the planter, in the ground soil. Arrange a rigid, halfpinch mesh wire frame about six inches wide in the form of a large handle arching over the planter.

Climbing up this broad handle, the clematis, with training and pruning will be a colorful arch over the planter.

By co-ordinating both color and form of plants in the container and the one growing over the wire handle, an unbelievably lovely effect is achieved.

Here is another way to fill planters — without soil, yet giving a change of plants during the season. Grow two or three sets of annuals in five or six-inch pots. Keep them in good growth in the garden with dappled sun, ready for when needed.

For this scheme, use well dampened peat moss, or wet fine sand in the planters, bedding the pots to their rims in the material to maintain even moisture within the pots.

Planters, either permanently filled or changing with the season, are an attractive alternative to conventional foundatio plants in front of low-built homes, and they can be unusually decorative when imagination replaces convention.

Crossword By Eugene Sheffer

ACROSS
1 "The Green —"
4 — in the hole
7 — Canyon, N. Mex.
12 Past
13 Interdict
14 King of Judea
15 Quarrel
16 Instrument replaced by the sextant
18 Before
19 Scatter
20 One of the apostles
22 Lixivium
23 Bargain
27 Be obligated
29 Impelled
31 Cognizant
34 Loners
35 Isle of Wight channel
37 American humorist
38 Pilaster
39 Operated
41 "— there?"
45 Tint
47 Land measure
48 Houston landmark
52 Feminine name
53 "— softly, but carry . . ."
54 Biblical wilderness
55 Goal
56 Irish dramatist
57 Tennis term
58 Type of sauce

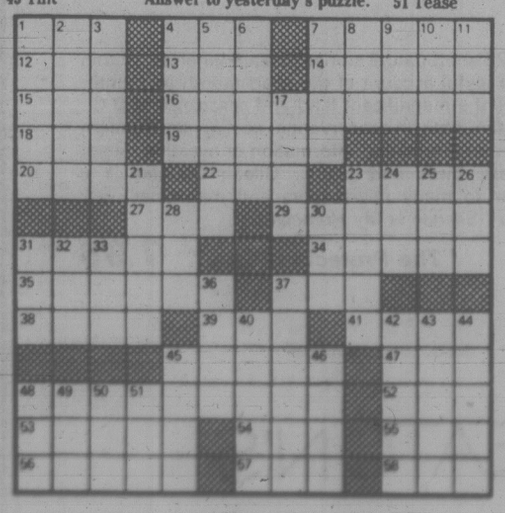
DOWN
1 Sultan's menage
2 Ancient Greek market
3 — of London
4 Sleeveless garments
5 Irene or Vernon
6 Small hallway
7 Army meal
8 Daughter of Loki
9 Macaw
10 Corn spike
11 Keatsian poetic form
17 Actress: Donna —
21 Japan's Chosen
23 A tendon
24 Relative of St.
25 Gaelic sea god
26 Being
28 Skin tumor
30 — and reel
31 Biblical name
32 Triumphed
33 High, in music
36 Stepped upon
37 Lack of purpose
40 At — (perplexed)
42 Subjects to pranks
43 Seat of U. of Maine
44 Shabby
45 Type of fuel
46 Torn
48 Ninny
49 Peer covertly
50 Years in a decade
51 Tease

Avg. solution time: 25 min.

E	G	G		P	A	R	T		R	A	D	S
L	A	I		A	G	I	O		E	T	U	I
L	I	V	E	L	O	N	G		B	O	R	N
		E	L	M		K	A	K	A	P	O	S
S	H	A	K	E	R		S	I	T			
H	O	W		R	U	G		M	E	L	B	A
A	R	A	B		M	O	P		S	I	R	S
D	A	Y	I	N		A	I	D		V	A	T
		G	U	M		P	E	S	E	T	A	
K	I	M	O	N	O	S		M	O	W		
E	D	I	T		C	I	V	I	L	I	Z	E
L	E	N	E		K	N	O	T		R	E	O
P	A	I	D		S	E	W	S		E	N	S

5-23

Answer to yesterday's puzzle.



FINE ART and ANTIQUE AUCTION
Monday, June 9th, 1980 at 7 p.m.

17th, 18th and 19th C. FURNITURE: incl. Sheraton Mahog. Tea Table, Ladies' Satinwood Writing Desk, Pair Early Carved Oak Wainscot Chairs, Two Door Oak Cupboard on stand, Early Oak and Elm Coffers, Oak and Fruitwood Corner Cupboards, Vict. Ladies' and Gent's Chairs, Set 6 Geo. and Vict. Dining and other sets of chairs, Vict. Mahog. Breakfast, Dining and Loo Tables, Card Tables, Military Chest on Chest and Chest on Stand, Vict. Display and Specimen Cabinets. Vict. Wing Chair, Oak Welsh Dresser Top, etc.
EUROPEAN FINE ART incl. Oil and Watercolour Paintings by and attributed to Sir Alfred East, David Cox, D. Enjoiras, A. Paoletti, E. Verboeckhoven, W. Shayer, Leigh Sampson, B. W. Leader, W. Servern and others.
CANADIAN ART incl. Eskimo Skin Stencil Prints by Niviaksiak, Luktak, Udlanak, 1959 and 1960. Eskimo Carvings, Collection of 20 oil and watercolour Paintings by T. Mower Martin, Stephen Lowe, Otto Jacobi and others.
ORIENTAL CARPETS incl. Antique Isphahan Paradise 4'6"x6'6", Semi-Antique signed Sarouk, 9'x12', 2 fine room size Kirman, Persian Kashan 6'10"x4'3" and other examples.
BOOKS incl. Hand Written O.S.A. Memorial Resolution for Robert Gagen incl. signatures of Leading Canadian Artists, 1926, "The Complete Etchings of Rembrandt," etc.
CHINA incl. Col'n Continental China Figurines, Minton and Japanese Satsuma Tea Services, etc.
SILVER incl. 4-pce Chinese Tea Set, Geo. and Vict. Flatware, Vict. Vinaigrette, etc.
CLOCKS incl. Hand Painted Porcelain Mantle Clock, 2 Vienna Regulator Wall Clocks.
COPPER and BRASS, GLASS, COLLECTIBLES

PREVIEW: Sat., Sun. and Mon.—June 7, 8, 9—10 a.m.-4 p.m.
—Catalogues Necessary for Entrance Auction Night—
Available during Preview Hours and at the door.

LUNDS
AUCTIONEERS and APPRAISERS LTD.
926 Fort St., Victoria
Tel. (604) 386-3308

Special Offer

FOR PRIVATE PARTY CLASSIFIED ADVERTISERS

Use this handy coupon to place your Classified Advertisement and save money

Name .....
Address .....
Phone No. .....
Signature .....
No. of insertions ..... Amount Enclosed $ .....

FILL OUT AND MAIL TO
SPECIAL OFFER
Victoria Press,
P.O. BOX 300,
Victoria, B.C.
V8W 2N4.

OR
DELIVER IN PERSON TO
2621 Douglas St.,
Victoria, B.C.

Your ad will run as soon as possible upon receipt of this coupon and payment or please specify consecutive dates.

.....
.....

Classification Number .....
10 WORDS MINIMUM

10 Words for 1 insertion in the Daily Colonist and Victoria Times: $1.20
12¢ for each additional word.

10 Words for 3 insertions in The Daily Colonist and Victoria Times: $2.85
28¢ for each additional word.

10 Words for 6 insertions in The Daily Colonist and Victoria Times: $4.50
45¢ for each additional word.

Victoria Press Box Charge $3.50 per month.
☐ Replies to be mailed ☐ Replies to be held for pickup

All ads must be written in regular classified style, and run on consecutive days.

All real estate, mobile home, rental and business advertising is considered to be commercial advertising and will not qualify for this special offer.

SEND CHEQUE or MONEY ORDER
— NO REFUNDS —

THE DAILY COLONIST AND VICTORIA TIMES

Oil subsidies to go: Trudeau

OTTAWA (CP) — Prime Minister Trudeau announced plans Thursday to eliminate oil import subsidies in the foreseeable future, but gave no indication of any new government programs to take their place.

Under fire in the Commons from Progressive Conservative MPs, Trudeau said the subsidies will be phased out as Canada moves to a blended price for oil consumed in Canada.

Former finance minister John Crosbie immediately accused the prime minister of backing off election campaign statements that implied the subsidies would continue for the rest of the decade.

And in Halifax, Premier John Buchanan said the loss of the subsidies would be a severe blow to Nova Scotia's economy.

"It would be almost economic suicide they would be putting on us, and I can't for the life of me see any responsible government of Canada doing that," Buchanan told reporters.

The oil import subsidies were begun by Ottawa in 1974 to keep down prices in Eastern Canada, whose refineries are dependent on imported crude oil.

However, with world prices moving up sharply, the program has become an increasing drain on the federal treasury.

The government estimates it will pay $3.1 billion in subsidies this year, and opposition critics say the latest round of increases by oil-producing nations could push that figure even higher.

Trudeau said Thursday the blended price for oil he proposed during the campaign for the Feb. 18 election is the key to phasing out the subsidies some time after this year.

But neither he nor Finance Minister Allan MacEachen have explained in detail the relationship between the two programs.

The blended price proposed by the Liberals would be a uniform price to consumers reflecting the modest cost of extracting crude oil from conventional wells and the higher costs of importing oil or recovering it from "unconventional" domestic sources such as the Alberta oil sands.

MacEachen hinted Wednesday that a higher blended price would reduce the need for oil import subsidies. Any sharp increase, however, would be contrary to Liberal campaign promises to keep oil prices lower than those proposed by the former Conservative government — $4 a barrel this year and $4.50 the next two.

Trudeau fielded a host of energy questions in the Commons Thursday in the absence of Energy Minister Marc Lalonde, who was attending a conference of the International Energy Agency in Paris.

External Affairs Minister Mark MacGuigan was also on the hot seat because of problems in negotiating new oil imports from Mexico.

No one knew he was dead

TORONTO (UPC) — A 60-year old pensioner lay dead in his home for 16 months while the oil company filled his tank, the government delivered cheques and the lawn was mowed for him.

Roman Laschuk, who lived alone after the woman he lived with died two years earlier, apparently committed suicide in January 1979. His body was not discovered until this week.

"I was cutting the grass and keeping the lawn clean and when I found out what was going on I was really shocked," said Nick Colonello, a neighbor of Laschuk. He explained he thought Laschuk had moved to Florida or gone to hospital.

Colonello contacted police after a Hydro employee told him Laschuk's lighting bill had not been paid and he was trying to deliver a notice to terminate service.

Police entered the tidy red brick house through a second floor window, and found a huge stack of letters including uncashed government pension cheques.

Colonello's wife Margrit said Laschuk had been regarded by neighbors as "a recluse" and distant from the others on the street who often chat over garden fences and were always ready to take care of things when neighbors were away.

But she said they would gladly have helped him through his troubles. "His death seemed needless."

One police source said an apparent suicide note was found beside the body. An autopsy will be carried out, police said.

MPs' aides eye union to fight to pay freeze

OTTAWA (CP) — The salaries of the people who work for MPs have become the subject of controversy, with New Democrats demanding the workers be allowed to form a union.

The controversy emerged Thursday as it was announced that about 2,770 of the Commons employees have been granted annual pay increases ranging from $600 to $2,500 while the salaries of another 230 have been frozen.

A report on the pay increases was tabled in the Commons by Speaker Jeanne Sauve, who heads the special committee of government representatives which decides on the increases.

It was made public on the same day MPs were criticized for treating their employees as third-class citizens by the newly elected president of the Parliamentary Association of Support Staff, an organization which bargains for employees of New Democrat MPs.

Keith Reynolds said in a statement his main concern is "that employees of members of Parliament have no right to collective representation and are treated as third-class employees."

The report followed by one day a demand by New Democrat Mark Rose, who represents Mission-Port Moody riding in British Columbia, that collective bargaining rights be granted to Commons employees.

Speaking in the Commons, Rose asked Yvon Pinard, president of the Privy Council, when the government intends to extend "long overdue, basic collective bargaining rights to employees of this institution?"

Pinard responded that the working conditions of the employees who provide a wide variety of services to MPs are being reviewed.

"The welfare and good working conditions of the House of Commons employees are in good hands."

Rose said Thursday in an interview the government is placing undue hardship on some employees by freezing their salaries until a study of pay scales and job classifications has been completed.

Salaries have been frozen for 200 parliamentary publication clerks, including Hansard reporters and editors, about 25 clerks who work for Commons committees and some five top-level administrators.

$29,000 tax fine

Mel Burger, president of the bankrupt Burger Plywood Ltd, was fined $29,000 plus court costs Thursday for evading $84,945 in taxes from June, 1968 to December, 1973. He pleaded guilty to omitting $218,023 from the company's income tax statements.

Probe to name RCMP wrongdoers

OTTAWA (CP) — The royal commission into RCMP wrongdoing has ordered its lawyers to identify members of the force considered to have broken the law and cabinet ministers who might share the blame.

Mr. Justice David C. McDonald of Alberta, the commission chairman, announced Thursday that individual Mounties will be notified of any charges of misconduct to be made against them so they can defend themselves.

Cabinet ministers and officials who may have authorized or condoned such activities would also be given such notice before commission lawyers submit their final arguments during public hearings expected in coming weeks.

McDonald rejected arguments by the RCMP and government lawyers that the commission should not attempt to place blame for wrongdoing against individuals.

He said the commisson may not directly blame an individual for committing a particular offence but it may say the evidence it has heard justifies placing criminal charges by appropriate provincial attorneys-general.

Officer charged

MONTREAL (CP) — Staff Sgt. Paul Sauve, the third-ranking officer in the RCMP's Montreal narcotics division, was arraigned Thursday on three drug charges, including trafficking in 180 kilograms of hashish.

Sauve, 44, pleaded not guilty to charges of trafficking, conspiring to traffic with Gerald Hiscock, a CP Air agent, and possession of eight kilograms of hash for purposes of trafficking.

He was arrested earlier in the day by the RCMP.

Sauve, a veteran with more than 20 years service in the force, was released on $15,000 bail.

Hiscock, 37, pleaded not guilty to the same charges as well as two others of possession of restricted firearms. Sessions court judge Bernard Bilodeau set his bail at $25,000.

Passports going to $20

OTTAWA (CP) — The price of a passport will rise to $20 from $12 June 9, the external affairs department announced Thursday.

This is the first increase in more than four years and reflects increased material and labor costs, the department said in a news release.

Mac-Paps review

OTTAWA (CP) — Veterans Affairs Minister Dan MacDonald will consider requests to remove criminal status from Canadians who fought in the Spanish civil war and give them the same pension benefits as Second World War veterans.

MacDonald gave the commitment after meeting for more than an hour Thursday with about 20 veterans of the Mackenzie-Papineau Battalion, the core of a Canadian contingent which fought Fascist forces in Spain in the late 1930s, despite a Canadian law forbidding it.

The minister said in an interview he will ask legal advisers to study their requests and will take their case to cabinet.

He refused to say whether he supports them. But he said that as a veteran himself, he feels "a sort of kinship."

Cedar Hill GARDEN CENTRE
477-2658
1550 CHURCH AVE.
Half Block West of Shelbourne



BEDDING PLANTS
A FULL SELECTION OF FLOWERS AND VEGETABLES
GERANIUMS ● MARGUERITES ● CINERARIA ● CALCEOLARIA ● CUCUMBER ● SQUASH

VISIT and DISCUSS YOUR GARDEN PROBLEMS WITH "TONY WALLNER"
GREENLEAF GARDEN SUPPLIES MASTER GARDENER
SUNDAY, MAY 25th, 10 a.m.-4 p.m.

Beautiful "Poppy" display Saturday and Sunday. See these incredible flowers and place your order for fall.

HOURS: MON.-SAT. 9:00-5:30, SUN. 10:00-5:00
5-23

Gilean Douglas
author of
"The Protected Place"
will be in Eaton's Book Dept.
Autographing Copies of her Book
Sat., May 24, 1:00 p.m. to 2:00 p.m.

This book contains 25 short nature stories that are timeless. Within the frame-work of a joyful account of the year; month by month, the author describes the magnificent land and seascapes of B.C., discusses pertinent thoughts on conservation, ecology and modern life. The stories provide fascinating information on weather, stars, superstition, animals, birds and plants. Gilean Douglas is a frequent contributor to many newspapers and magazines. Her most recent book is "Silence Is My Homeland."

"The Protected Place" 7.95

Books, Lower Main Floor

EATON'S

EATON'S

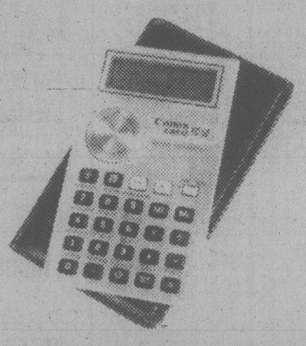
NOW TO 5:30 P.M. SATURDAY
25% OFF
calculators and typewriters
Personal Shopping Only



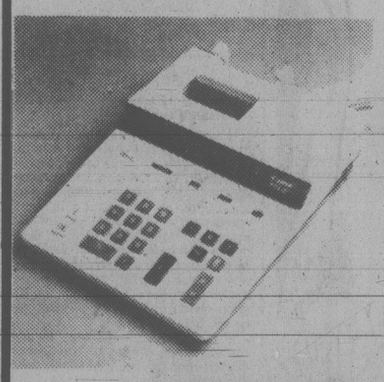
Canon Card LC 31 Calculator
18.69
Eaton reg. 24.95. Handy card size calculator goes almost anywhere. Large keyboard and easy-to-read display. Features memory, square root and percentage functions. Long battery life for extra use. Comes in a handsome billfold carrying case. At this low Eaton's price.



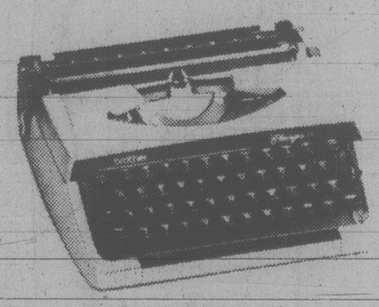
Canon Card LC 61 calculator
22.46
Eaton reg. 29.95. Convenient credit card size with billfold carrying case. Four basic functions: add, subtract, divide, multiply. Easy-to-use spacious keyboard. Addressable memory, square root key and percent function. A saving of 7.49 on this pocket size calculator.



Canon FC52 metric conversion calculator
33.71
Eaton reg. 44.95. An 11.24 saving on this metric conversion calculator with 28 different metric conversions. Features LCD display, 8 digits, independent memory, percentage key and a long life battery. It's super slim, only 3.5 mm in width.



Canon P24-D desk-top calculator with printer
127.46
Eaton reg. 169.95. Save 42.49 on this versatile calculator. Features printer and bright, easy-to-read display. Four basic functions. Non-add, subtotal or total reprint and memory keys. Delta percent function. Mark up for wholesale prices. Decimal point selector switch.



Charger II typewriter
89.96
Eaton reg. 119.95. Save 29.99 on this full size 84 character standard typewriter. Features instant margin set and indicator that tells you when you're near the bottom of the page. 2 color ribbon and stencil position. Jam release key. Comes in attractive carrying case.

S.C.M. Classic 12 manual typewriter
164.96
Eaton reg. 219.95. Save 54.99 on this 88 character office size typewriter. Has 12 inch carriage, two changeable type bars and quick set visible margins. Full length tab with professional 'target bar'. At this price, you can't beat the value! (Not illustrated.)

Business Machines, Lower Main Floor

Tonight: clear, cool
Saturday: mostly sunny

Victoria Times

Payoff puzzle
This week's prize $750

96th YEAR, No. 290 ★ ★ ★ VICTORIA, BRITISH COLUMBIA, FRIDAY, MAY 23, 1980 25 CENTS DAILY; 30 CENTS SATURDAY

B.C. air safety questioned



Bill Halkett photo

FRIENDLY WAVES from Larry Bell and Cathy Lancton to growing fleet of Swiftsure entrants berthing in Inner Harbor are the kind yachtsmen like. It's almost certain not all the waves they'll encounter in the sailing classic which starts Saturday will be quite as pleasant. See race story Page 21.

Rules broken, inquiry told

VANCOUVER (CP) — The Dubin commission on aviation safety was told Thursday that breaches of the regulations are common practice in the air industry in B.C.

Chief commission counsel John Sopeka said evidence gathered by commission investigators shows the practices include:

— Overloading of aircraft;

— Pilots pressured into flying in bad weather because many companies maintain a policy of not paying them unless they reach their destination;

— During peak periods pilots work inordinate hours and often fly when suffering from extreme fatigue.

The commission is examining enforcement of air regulations and standards in the Pacific region, which covers the whole of B.C. except for the Peace River country.

But the department's top aviation official in B.C. said he only has two men to carry out the enforcement of air regulations throughout the province and is "just plain stuck with limited resources."

Albert Bach, regional administrator for the Canadian Air Transportation Administration, said much of his time is spent on the department's role as landlord of airports, dealing with problems arising from duty free shops, car rental agencies and bus services.

"I have become convinced it is a great mistake to be the operator of airport terminals and parking lots," he said.

He said he cannot understand why other people do not want to take over the terminals.

"I have always regarded Vancouver International as a licence to print money," and the department takes in about $30 million a year there.

Bach said B.C. does not get its proper share of staff for the amount of air traffic in the province — it has 10 per cent of Canada's population but nearly 20 per cent of the aviation activity — and difficult flying conditions.

"We are in a bind, a very tight bind. I cannot get people," because the federal treasury board has been "absolutely rock hard" against providing extra resources in aviation administration.

Sopeka said commission inquiries showed both the courts and ministry officials are excessively lenient in enforcing air regulations.

Walter McLeish, Ottawa-based head of the air transportation administration, told the commission he has been unable to get needed changes in the Aeronautics Act under four transport ministers.

"In fact there are current legal opinions that many procedures of inspection, certification, approvals, delegation and enforcement are not enabled (authorized) by the act."

B.C. minimum wage to $3.40 July 1

By JAKE BANKY

The minimum wage rate is going up in B.C. but Labor Minister Jack Heinrich admits the two-stage increase does not keep pace with inflation.

The present $3-an-hour minimum for adults will go up to $3.40 July 1 and $3.65 next Dec. 1.

The minimum wage for those 17 years old and younger will go from the present $2.60 an hour to $2.85 July 1 and $3 an hour Dec. 1.

The hikes will benefit thousands of workers in B.C. including many in Victoria's hospitality and tourist industries.

A spokesman for the Visitors Information Centre said while the increases are fair they will probably mean higher prices in restaurants and other visitor-oriented businesses.

There will have to be wage increases for all employees, Ed Higgin said.

"When you give your lowest-paid employees an increase of 40 cents, you have to give it to those above them as well, to maintain the gap. This makes a significant impact on your wage costs."

Higgin said the industry will have to increase its prices and hope the tourists accept the higher rates.

At $3.40 on July 1, the B.C. level will still be below Saskatchewan and Quebec where it is $3.65 and below Alberta where it is $3.50.

Heinrich agreed the increases will not balance the rate of inflation over the past four years.

He said since the last increase in the minimum wage, June 1, 1976, the consumer price index has gone up about 30 per cent.

The new minimum announced Thursday amounts to a 22 per cent increase when fully in effect.

"Perhaps in years to come adjustments can be made," the minister said.

"I'd like to think the government is sensitive enough to acknowledge the cost of living and the impact it has on marginal earners."

Heinrich also admitted the government should have acted faster to improve the minimum wage.

"It probably should have been looked at earlier. There's no sense beating around the bush about it."

He gave a firm commitment that, as long as he is minister of labor, he will reconsider the minimum wage on an annual basis.

The government did look at the possibility of indexing the minimum wage to the cost of living, Heinrich said. He was reluctant to say the idea was rejected outright but he told a press conference, "It is not under consideration at this time."

Heinrich said by next December, B.C.'s minimum wage of $3.65 an hour will be in line with the highest rates prevailing in Canada.

Quebec and Saskatchewan recently boosted their rates to $3.65. Alberta increased its rate to $3.50 earlier this month. Minimum wage rates in the other provinces are in the $2.75-to-$3.15 range.

However NDP labor critic Karen Sanford said she is disappointed.

"This is the absolute minimum the minister could have introduced. I don't think it's adequate.

"A rate of $3.40 or $3.65 is still going to make life difficult for the people who have to survive on the minimum wage."

The labor minister said there are no reliable statistics on the number of British Columbians now receiving the minimum wage.

Many of those are in the hospitality industry, Heinrich said, and the industry has not objected to the increase.

The minister met with industry representatives before making his announcement. "They were aware the minimum wage had to be adjusted and it was acceptable to them," he said.

Centre backers win 5-3

By NORMAN GIDNEY

Two months of controversy over the convention centre came to an end Thursday night as Victoria city council decided 5-3 to let the $8 million waterfront project go ahead.

But there was something in the decision for both sides.

Mayor Bill Tindall announced that because of the objections about the design, the centre will be lowered by eight or nine feet to block less of the view from Wharf Street.

Dr. Arne Lane, president of the Pan-Pacific group which has organized the project, said construction could start by June 15.

Council held two votes on the proposal, the first a 5-3 decision to amend the harbor zoning to permit public buildings such as the convention centre. The second was a unanimous vote to issue a development permit.

The proposed changes to the design mean the centre will come back before council one last time next month after city planners

See CONTROVERSIAL page 20

ON THE INSIDE

Boycott a flop: Soviets
The Soviet press triumphantly pronounced U.S. President Carter's Olympic boycott a miserable flop today on the eve of the deadline for filing applications for the summer games. Page 2.

B.C.'s position flexible
B.C. will be flexible at any new constitutional conference, Premier Bennett has told federal federal Justice Minister Jean Chretien; but Claude Ryan should not be allowed to attend. Page 3.

Tillicum backers sound off
Supporters of the proposed Tillicum shopping centre took potshots at the Capital Regional District at a public meeting Thursday night. Page 21.

Computer rates politicians
A new computer service in the U.S. is providing instant performance ratings on all members of Congress. It is available to all eager to know. Page 28.

Pyramid-club rage in U.S.
The get-rich-quick "pyramid clubs" sweeping southern California have brought a return of the prohibition-era mentality and its attendant ritual. "Joe sent me" still works. Page 29.

Aid for development
Canada should drastically increase its aid payments to the developing countries to strengthen its own economy. Page 49.

INDEX

Births	35	Entertainment	16-19
Capital Scene	6	Finance	10, 11
Classified	35-49	Gardening	49
Comics	26	Lifestyles	31-34
Deaths	49	Sports	22-25

Payoff puzzle on page 19

Two escape after island shoot-out

An RCMP manhunt was under way today in the wake of what's being called the Gulf Islands gun battle.

Police using a tracking dog are seeking two men wanted in connection with a robbery and shoot-out on tiny Jackscrew Island Thursday afternoon.

Officers are concentrating their hunt on Galiano Island where a small boat in which the robbers made their get-away was found on a beach near Porlier Pass early today.

Sgt. Mitchell Hanks of the RCMP detachment in Ganges said no one was injured in the shoot-out.

The incident started when a middle-aged man and his wife — police withheld their names — returned to their home on Jackscrew Island about 2:30 p.m. to find two men carting off their belongings.

Hanks said the intruders had removed a quantity of goods including jewelry, liquor, a chainsaw and a shotgun when they were interrupted by the couple returning from a shopping trip in Ganges.

Jackscrew Island is lo-

See POLICE page 2

$250,000 loot

TORONTO (CP) — The home of newspaper publishing empire head Kenneth Thomson was looted of jewelry worth more than $250,000 after thieves forced a rear door, police said today.

Postal talks founder again

OTTAWA (CP) — Postal contract talks were on the verge of a breakdown today as government and union negotiators reached an impasse on a proposal for a shorter work week.

An official at union headquarters said an agreement between the two parties on a reduction of weekly work hours to 37½ from 40 was part of an agreement in principle on a contract reached Tuesday.

However, negotiators have been unable to agree on the details of this proposal.

The negotiating breakthrough announced Wednesday was spearheaded by Postmaster-General Andre Ouellet, Jean-Claude Parrot, president of the 23,000-member Canadian Union of Postal Workers (CUPW), and Dennis McDermott, president of the Canadian Labor Congress.

The agreement in principle was to reduce the work week by giving postal workers a half-paid, one-hour meal break. However, the government now wants them to perform the same amount of work in 37½ hours that they now perform in 40 hours, the union official said.

The government wants to measure the productivity of individual workers, a practice the union wants banned.

As the marathon negotiations resumed today, it was confirmed that the Ottawa and Monteal CUPW locals have voted to give union officials a strike mandate. Weekend strike votes are set in Toronto and Vancouver, the other two key CUPW locals.

Victoria-area CUPW members were also to be voting Sunday.



$730,000 RICHER, 26-year-old Stu Ungar, right, rakes in the pot after winning the World Series of Poker in Las Vegas. Playing in the game for the first time, he sewed up the championship by filling an inside five-high straight on his final card to take a $461,000 pot from Doyle (Texas Dolly) Brunson, a two-time winner.

Masks are out in Wash. banks

YAKIMA, Wash. (UPI) — With nearly everyone in Yakima wearing assorted face masks to guard against the volcanic ash fallout from Mount St. Helens, the folks at Pacific Bank decided it was time to post a sign on their door:

"For security reasons, please remove mask before entering bank."

(Other volcano stories on page 30).

Thousands flee Ontario fires

The Canadian Press

More than 5,000 persons were forced from their homes in northern Ontario, hundreds more were preparing to leave, and firefighters battling almost 600 forest fires across Canada were warned today to expect little immediate relief from the hot, humid weather fostering many of the steadily-spreading blazes.

In B.C., a 50,000-acre forest fire was one of 238 burning throughout the province.

B.C. and Alberta firefighters were combining forces against the fire, raging out of control along the B.C.-Alberta boundary east of Fort Nelson.

In Ontario, about 5,000 people were evacuated from the gold-mining town of Red Lake as a fire spread over 8,000 acres moved toward the town.

Another dangerous fire was a 35,000-acre blaze that threatened to destroy the remote community of Fort Hope, an Indian settlement 350 kilometres north of Thunder Bay.

About 600 residents of the lumber town were evacuated Thursday.

In Manitoba, firefighters were preparing to defend the north edge of Snow Lake, a community about 700 kilometres north of Winnipeg, as shifting winds brought a huge forest fire to within five kilometres of the town.

Most women and children left the mining community of 2,000 on Tuesday.

The fire raging in the Porcupine Provincial Forest in west central Manitoba has consumed more than 270 square kilometres.

In Saskatchewan, at least 68 fires were burning. However, Alberta was the province hit hardest by fires. Officials said they could not remember such severe conditions this early in the year.

At least 61 fires were burning Thursday in Alberta, destroying more than 1.3 million acres.

"I've never seen fires burn like this, where you've got 80- to 100-foot trees and flames three times as high," said Joe Smith, air operations officer at Peace River.

TORONTO STOCK EXCHANGE TRADING

TORONTO 1:40 P.M. STOCKS
Distributed by CP
Toronto Stock Exchange-May 23

Quotations in cents unless marked $. z—Odd lot, xd—Ex-dividend, xr—Ex-rights, xw—Ex-warrants. Net change is from previous board-lot closing sale.

Stock	Sales	High	Low	1:40 p.m.	Net Ch'ge
A and B					
Aby Gin w	1200	$8½	8½	8½	+ ½
Ab Prc	156745	$19⅛	19	19⅛	+ ⅛
Abitbi 10	z74	$30⅜	30⅜	30⅜	
Acklands	5200	$14¼	14¼	14¼	+ ¼
Action Trd	4000	19½	18	18	
Adanac M	1000	375	365	365	—20
Agnico E	4800	$11⅛	11½	11⅝	+ ⅛
Agra Ind A	1900	490	480	490	+10
Albany	2500	260	255	259	+ 9
Alt Energy	6825	$19⅛	19	19⅛	
Alta Gas A	54362	$30¼	29¼	29⅞	+ ¾
Alta G 9.76	750	$26¾	26¾	26¾	+ ½
Alta G 7.60	z50	$23½	23½	23½	
Alta G 6¾	2050	$42	40⅜	41¼	+ ⅞
Alta G 6½	11195	$28¼	27¼	28	+ ⅞
Alta Nat	200	$19	19	19	
Alcan	42469	$32½	30¾	32⅛	+1⅝
Astel p	300	$26	26	26	
Allarco Dv	110	$75	75	75	
Alum 3rd p	1000	$26	26	26	
Am Larder	2100	75	73	73	— 2
Am Eagle	2300	$5¾	5⅝	5⅝	
Am Leduc	7900	103	96	100	
Ang CT 315	800	$32	32	32	
Ang D Gld	1400	445	440	440	
Ang U Dev	1500	400	390	400	
Aquitaine	9175	$58½	58	58½	+1⅜
Arbor C	z20	135	135	135	
Argus	120	$14	14	14	
Argus B pr	125	$29	29	29	
Asamera	11600	$24½	23	24⅛	+1⅝
Asbestos	z50	$34¼	34¼	34¼	
Asoc Porc	193	300	300	300	
Astral	100	270	270	270	+20
Atco A	3150	$22	21½	22	+ ½
Atlas Yk	5000	76	76	76	+ 1
BBC M p	700	$25½	25½	25½	+ ¼
BC Sugar A	100	$35	35	35	+ 1
BP Can	5575	$41½	41	41½	+ ¾
Banister C	300	$15½	15½	15½	
Bank BC	350	$35¾	35	35¼	+1¼
Bank Mtl	82161	$27¼	26½	27¼	+ ⅜
Bank N S	15667	$29⅛	28⅝	29⅛	+ ⅜
Bankeno	2400	$7¼	7⅛	7¼	
Bary Expl	500	161	161	161	— 4
Basic Res	1600	$13⅛	13	13	— ⅛
Baton B	100	$12½	12½	12½	
Becker B p	1000	$8½	8½	8½	+ ¼
Bell Canad	47780	$21	20¾	20⅞	+ ⅛
Bell A pr	z5	$63¼	63¼	63¼	
Bell 2.28	100	$32	32	32	
Bell 1.80	450	$20¾	20⅛	20¾	+ ½
Bell 1.96	100	$25⅛	25⅛	25⅛	+ ⅛
Bell 2.05	25490	$24¼	23⅞	24	+ ¼
Bighart O G	2900	$8	7½	8	
Bl Hawk	500	50	50	50	
Black Phot	180	$12⅜	12⅜	12⅜	
Blakwod A	1200	$5	495	5	+ ½
Bomac A	300	$8¾	8½	8¾	+ ½
Bombr	200	$12½	12½	12½	+ ½
Bonanza O	19650	$11⅛	11	11⅛	— ⅛
Bonanza W	1200	$5⅝	5½	5½	— ¼
Border C	200	410	400	400	
Bow Valy	30575	$48⅛	47¼	48⅛	+ 1
Bow-m pr	z5	545	45	45	
Bralor Res	24900	$12	11½	11½	— ¼
Bramalea	503	$21⅛	21	21¼	+ ⅛
Brascan A	8150	$27¼	26⅛	26⅞	
Brscn 8½	520	$25¾	25⅜	25¾	+ ⅛
Brenda M	700	$29⅜	29	29½	+ ½
Brinco	5832	$8⅛	7¾	7¾	— ¼
Brinco p	1768	$5¼	5⅛	5⅛	
Br Am Bnk	z6	$46¾	46¾	46¾	
BCRIC	13785	$6⅜	6¼	6⅜	
BC Phone	8000	$17	16⅞	17	+ ⅛
BCPh 4¾ p	z20	$55	52⅞	55	
BCPh 6.80	300	$20	20	20	
BCP 7.04 p	100	$20¾	20¾	20¾	
BCP 10.16 p	2344	$27¼	27	27¼	+ ¼
Broul Reef	1000	98	98	98	
Brunswk	9020	$11⅜	11	11⅜	+ ⅜
C					
CC Yachts	400	350	350	350	+25
CAE	1225	$17	16⅞	17	
CIL	200	$25⅜	25¼	25⅜	+ ⅜
CIL pr	z8	$38½	38½	38½	
CME Res	4800	310	300	305	+ 5
Cad Frv	215	$21½	21½	21½	— ⅛
Cad Frv A	2645	$9	8⅞	8⅞	
Cal Pow A	10080	$17	16¾	16⅞	+ ⅛
Cal P 5 p	z3	$57¼	57¼	57¼	
Cal P 9.75	z5	$102½	102½	102½	
Cal P 2.36	z50	$25⅞	25⅞	25⅞	
Cal P 8¾	z50	$98	98	98	
Calvert	76300	350	335	345	+10
Camflo	1050	$17⅜	17¼	17¼	
C Chib A	4600	$11⅜	11½	11⅜	+ ⅛
Camp RL	2400	$38¼	37½	38¼	+ ½
Can Cem	572	$12	11⅞	11⅞	
CDC	1910	$12¾	12⅜	12¾	+ ¼
CDC pr B	270	$140	139	140	
C Nor West	5975	$19	18½	18¾	
C Packrs	225	$29½	29½	29½	— ¼
Can Perm	4352	$19⅛	18⅞	19	+ ¼
CPerm 6¾	200	$24¼	24¼	24¼	
CS Pete	2400	$16¾	16⅜	16⅜	— ⅛
Can Trust	8602	$25⅞	25½	25½	— ½
C Trust 7¼	3039	$20½	20⅛	20⅜	— ¼
C Tung	500	$25¼	25¼	25¼	+ ¼
CCablesy A	3800	$14⅛	14⅛	14⅛	+ ⅛
Cdn Cel	300	$14¾	14¾	14¾	
CC Man A	300	$22⅞	22½	22⅞	+ ⅜
C Curtis	1600	105	100	100	
C Formost	500	$8⅞	8¾	8⅞	+ ⅜
C Found pr	300	$11½	11½	11½	
CG Invest	1225	$21¼	21¼	21¼	+ ¾
CI Bk Com	12083	$27	26½	27	+ ⅜
C Lencour	9700	130	124	125	+ 2
C Marconi	2600	$18¼	17¾	17¾	+ ⅛
CNat R	39280	$18⅞	18½	18¾	+ ½
C Nat 8.50	2000	$40½	40	40	
C Occdental	10298	$12½	11½	12½	+ ½
CP Inve	23558	$43	41¾	43	+1¼
CP Ltd	37348	$41¼	39⅞	41¼	+1⅜
CPL 4 p	504	$6½	6½	6½	+ ¼
C Reserve	1600	$19	18¾	19	+ ¼
Cdn Tire	900	$25¼	25	25¼	+ ¼
Cdn Tire A	8827	$26¾	26¼	26½	
C Utilties	77977	$26⅜	26¼	26¼	— ⅛
C Util 4¼ p	210	$47	47	47	+2½
CU 10¼	300	$27¼	27	27¼	+ ¼
C Util 9.24	200	$25½	25½	25½	
Canbra	300	$7¼	7	7	
Canray	26050	335	325	330	+ 5
Cara	2540	$18¼	17¾	18¼	+ ⅜
Carl OK	2675	$8⅝	8½	8½	
Carl A p	100	$25	25	25	
Carmia A	4550	$14	13	14	+ 1
Cassiar	2500	$13¼	13	13	
Cassidy L	100	365	365	365	
Celanese	2700	$6⅜	6⅛	6¼	— ⅛
Celanes 1 p	120	$10¼	10¼	10¼	+ 1
Celan 175 p	100	$18½	18½	18½	
Centaur Res	1000	$22	22	22	+ ⅛
Ctl Est A	550	$12½	12½	12½	+ ½
Cent Pat	4455	440	430	440	— 5
Chncllr	5200	$5¾	5½	5¾	+ ¼
Cherokee	3050	$10½	10⅜	10½	+ ⅛
Chib Kay	9000	30	28	28	
Chieftan D	1767	$29⅞	28¾	29⅞	+1⅛
Chrysler	14151	$7¾	7¼	7¾	+ ⅜
Coin Lake	2000	45	45	45	+ 3
Cmplx	1400	$5⅝	5½	5⅝	+ ⅛
Cominco	6011	$54	52½	53	— ½
CC Tr p	200	$10¼	10¼	10¼	+ ¼
Comrcl O G	9000	410	400	410	+10
Comtech	300	310	310	310	+10
Coniagas	2000	230	225	230	+ 5
Con Bath A	1692	$14½	14⅜	14½	
Con Bath B	z1	$13¾	13¾	13¾	
Con Bath p	300	$16½	16½	16½	+ ⅜
Con Pardy	3144	300	299	300	
C Durham	9450	243	238	240	+ 4
C Marben	1000	195	185	195	+10
C Morisn	1800	385	370	370	—15
Cons Pipe	100	$7	7	7	+ ½
Cons Prof	4509	165	165	165	— 3
C Rambler	1400	450	445	450	+10
C Rexspar	1000	54	54	54	+ 1
Con Textile	2100	$7½	7½	7½	
Con Distrb	1200	$8¼	8¼	8¼	+ ¼
Control F	900	340	340	340	
Conventrs	1940	$16	15⅜	15¾	— ¼
Conwest	5700	$9¼	9	9¼	+ ⅜
Cop Fields	200	$13¾	13¾	13¾	— ¼
Corby vt	100	$17	17	17	+ ½
Corby 'B	1000	$16	16	16	
Coseka R	6050	$21¼	20¾	21	— ¼
Costain Ltd	1100	$8	7¾	8	
Courvan	1700	185	180	185	
Craigmt	2400	$6¼	5⅞	6¼	+ ¼
Crain R L	z50	$12	12	12	
Crestbrk	400	$22½	22½	22½	+ ½
Crwn Life	z9	562	62	62	
Crush Intl	25425	$15	14¼	14¾	+ ¾
Cuvier M	4000	73	70	70	+ 2
Cyprus	15330	$18¾	18	18¼	+ ½
Czar Res	15150	$15⅜	14⅞	15¼	+ ¼
D to G					
Dalco Pet	4120	$8½	8¼	8½	— ⅛
Dalmys	100	$7⅞	7⅞	7⅞	+ ⅜
Dalmy C	100	$5¾	5¾	5¾	— ¼
Daon Dev	66870	$7⅝	6⅞	7½	+ ⅜
Daon 8½ p	200	$8⅜	8⅜	8⅜	+ ⅛
Daon 9½ p	800	$9¾	9½	9¾	+ ⅜
D Eldona	12000	209	200	209	+ 9
Delhi Pac	12000	92	88	88	— 4
Denison	14005	$40⅛	39¾	39¾	+1¼
Dicknsn	2900	$12¼	12	12¼	— ⅛
Digtech	1800	$6⅝	6½	6⅝	+ ⅛
Discovry	7600	175	170	170	— 5
Doman I	1300	$9½	9	9½	+ ⅜
Dome Mine	1600	$74½	74	74	
Dome Pete	21937	$75	73¾	74⅞	+ ⅝
DPete A p	1000	$22	21½	22	+ ¼
DPete B p	1010	$22	21½	21½	
D Bridge	4160	$16¾	16⅜	16⅝	+ ⅜
D Cifrs A	500	465	465	465	+10
DExplor	7300	73	70	70	— 3
Dofasco A	3640	$34	33¼	34	+ ¾
Dofasco p	z10	$52⅜	52⅞	52⅞	
D Textile	800	$14	14	14	+ ⅛
Domtar	14742	$25¼	25	25	+ ¼
Dunde Pal	500	118	118	118	+ 7
Dunraie	567	112	112	112	
Du Pont A	400	$27½	27¼	27¼	+ ¼
Dylex L A	1568	$10	9¾	10	+ ½
Dynamar	1900	$5½	5⅜	5⅜	— ⅛
Est Mirtic	z10	228	228	228	
East Sul	3000	325	320	320	— 5
Estn Prov	201	$6¾	6¾	6⅜	+ ⅜
Econ Inv	100	$23¼	23¼	23¼	+ ¾
Ego Res	2500	211	210	211	— 2
Elhm A	700	$5¼	5	5⅛	
Emco	400	$11	10⅞	10⅞	— ⅛
Emco w	400	225	220	220	— 5
Enrgy Res	2700	167	158	167	+ 5
Falcon C	14000	$10	9¾	10	+ ¼
Flbrg Nik	6593	$95	92	95	+ 7
Fed Ind A	z15	$6¼	6¼	6¼	
Fed Pion	100	$37¼	37¼	37¼	+ ¼
Fed Trust A	500	320	320	320	— 5
Fidelity Tr	15800	475	455	475	+35
Finning T	100	$22	22	22	+ ⅛
F Calgary	13300	330	310	325	+ 5
Foodex p	100	$7½	7⅛	7⅛	
Ford Cnda	200	$42½	42½	42½	— 1
F Sea A pr	100	$8¼	8¼	8¼	+ ⅜
Francana	1350	$14⅛	14	14⅛	+ ⅛
Fraser	200	$16⅛	16⅛	16⅛	+ ⅛
Fruehauf	100	$10½	10½	10½	— ¼
G M Res	10412	$6½	6⅜	6½	+ ⅛
Galveston	5900	240	225	235	—10
Gaz Metr	4500	$8⅛	7¾	7¾	— ⅛
Gen Baker	700	$9¾	9½	9¾	
G Distrb A	1700	$11	10¾	11	+ ¼
G Distrb w	2500	$5¼	5	5¼	+35
GMC	252	$52	51¾	52	+ ¼
Genstar L	12429	$29½	28⅜	29½	+ ¾
Gnstar 2.35	3500	$33⅞	33¼	33½	+ ¾
Gerin 1st p	100	$7½	7½	7½	
Giant Yk	z5	$16¼	16¼	16¼	
Gibraltar	12300	$12	11¾	11⅞	+ ⅛
Gibe Rlty p	100	$22⅜	22⅜	22⅜	— ⅛
Goldale A	100	$6⅜	6⅜	6⅜	+ ⅛
Goldund M	6000	310	300	305	+ 5
Granduc	1000	300	300	300	
GL Forest	1702	$47¼	47¼	47¼	
GN Fin	225	425	425	425	+ 5
Gt West S	300	300	300	300	—10
G West wt	2000	60	55	60	+ 5
G Goose 9¾	200	$10	10	10	+ ½
Greyhnd C	4500	240	220	240	+30
Greyhnd	1690	$30½	30¼	30¼	— ¼
Gulf C	269826	$28⅝	27⅞	28⅜	+ ⅞
Gulfstrem	16600	$6⅞	6⅝	6⅝	+ ⅛
H to L					
HCI Hldg B	200	$18	18	18	
H Group A	500	405	405	405	
Hard Crp A	4700	225	220	225	+15
Harlequin	10775	$20⅜	20	20¼	+ ¼
Harris A	2300	420	400	420	+20
Harris B	1700	410	400	410	+20
Hawker	1900	$17⅛	17	17	
Hayes D	201	$7⅜	7⅜	7⅜	
Holinger A	564	$38¼	38¼	38¼	
Howdn DH	1000	$11¼	11¼	11¼	
H Bay Mng	1673	$24¼	23½	24¼	+ ½
H Bay Co	2536	$25	24¾	25	+ ⅝
HBC pr	536	$20⅝	20½	20⅝	+ ⅞
HB Oil Gas	32382	$30⅜	29⅝	30⅜	+ ¾
Husky Oil	50795	$13⅞	13⅝	13¾	+ ⅛
Hydra Ex	4520	62	60	60	— 2
IAC	9850	$12	11⅛	11⅞	+ ¾
IU Intl	31342	$18⅜	18¼	18¼	— ⅛
Imasco	1570	$47½	47	47½	+ ¼
Imp Oil A	65315	$39¾	39¼	39¾	+ 1
Imp Oil B	981	$39	39	39	
IOil r	052279	128	117	127	+11
Inco	64532	$25⅜	24⅝	25⅜	+ ⅞
Inco 7.85	100	$22½	22½	22½	+ ⅜
Indal	z16	$12	12	12	
Inglis	z10	$12⅜	12⅜	12⅜	
Inland Gas	525	$13¾	13⅜	13¾	+ ⅜
Inter-City	1100	$17½	17	17	— ½
IBM	z217	$62½	60¾	61¾	
Int Mogul	3770	$9⅜	9⅛	9⅜	+ ⅛
Intl Thom	200	$10¾	10⅝	10⅝	
Intpr Pipe	7354	$17¾	17⅜	17⅜	+ ⅛
Ipsco	100	$27½	27½	27½	— ⅜
Iron Bay T	400	$6½	6½	6½	
Irwin Toy	4300	330	325	325	
Island Tel	400	$14¾	14⅜	14⅜	— ⅛
Ivaco	3300	$17⅛	17	17⅛	
Ivaco 8.85	200	$47⅞	47	47⅞	+1¼
Jannock	1567	$10⅜	10⅛	10⅜	+ ⅜
Jannock 8	200	$13½	13½	13½	+ ¼
Jannock w	3200	495	485	495	+15
Jorex Ltd	2100	80	79	79	— 3
Joutel	7700	143	136	143	+ 4
Kaiser Re	5023	$27¾	27⅜	27⅝	+ ¼
Kam Kotia	8600	$5⅝	5⅜	5⅜	— ⅜
Kaps Tran	18100	109	105	107	+ 4
Keeprite	z140	$13⅛	12⅞	13⅛	
Kelsey H	200	$25	25	25	+ ⅜
Kerr Add	2306	$16⅛	16	16	
K Anacon	7000	70	69	69	+ 1
La Luz	z50	$6¼	6¼	6¼	
Labatt A	20177	$23⅜	23	23⅜	+ ⅛
Lacana	3200	57⅞	7	7⅛	+ ⅛
Lacana w	2150	420	415	420	
Laidlaw A	300	$6⅞	6¾	6¾	+ ⅛
Laidlaw B	300	$5¾	5⅝	5⅝	— ⅛
Ldl 9¾	125	$10	10	10	— ½
LOnt Cem	400	$5⅝	5½	5⅝	+ ⅜
Lau Fin p	543	$11¾	11¾	11¾	+ ¼
Lava Cap	2800	$7⅜	7⅜	7⅜	— ⅛
Leigh Inst	200	$8¾	8¾	8¾	— ¼
Leons Frn	3000	$12	12	12	+ 1
Liberian	200	300	300	300	+20
LL Lac	z10	$57⅜	57⅜	57⅜	
Lob Co A	4550	$5¼	5¼	5¼	+ ⅛
Lob Co B	1750	$5¼	5¼	5¼	+ ⅛
Lob Co pr	125	$27	27	27	+ ⅜
Lochiel	3500	$6⅜	6¼	6⅜	+ ⅛
Lytton M	500	50	50	50	
M to O					
MICC 8⅝	800	$21½	21½	21½	+ ½
MSZ Res	8300	224	215	224	+ 7
Maclan H A	9075	$13¼	13	13	
MB Ltd	11150	$25¾	24¾	25¾	+ ⅞
Madeline	100	250	250	250	+ 5
Magna A	226	$9¼	9¼	9¼	
Magnason	500	205	205	205	—30
Maislin I	500	450	450	450	
Maistc Wil	2900	$5⅝	5⅜	5⅜	+ ⅛
Man Bar	7300	134	125	129	— 1
Maplex M	200	$9¼	9¼	9¼	+ ½
Maritime	494	$23¾	23½	23¾	+ ⅜
Mark Sponc	215	$8⅛	8	8⅛	
Mass Fer	2450	$9½	9¼	9⅜	+ ¼
Mas F A	1200	$19	19	19	
Mas F B	500	$19	19	19	
Matchan	1000	47	47	47	+ 1
Mc Adam	2000	55	55	55	— 5
Mc Intyre	6825	$66	61¾	63	+ 4
McLghl 10 p	104	$12⅞	12⅞	12⅞	+ ⅛
Melcor	z20	$14	14	14	
Mentor	700	$5¾	5½	5¾	+ ½
Mercantfl	8100	$19½	19⅛	19½	+ ¼
Merland E	14450	$26¼	25	26¼	+1⅜
Met Stors p	z25	$13¼	13¼	13¼	
Minrl Res	16840	270	256	256	— 5
Mitel Corp	15335	$23¼	22¾	23⅛	+ ¼
Moffat A	100	$15¾	15¾	15¾	
Molson A	21060	$29¼	29	29¼	+ ¼
Monenco A	z30	$11	11	11	
Moore	24219	$35¾	35⅛	35¾	+ ⅝
Mtn States	6800	$11¼	11	11	
MSL p	500	$8¾	8¾	8¾	+ ⅛
Murphy	3400	$25½	25¼	25½	
N B Cook	1600	$6⅝	6⅜	6⅝	+ ¼
NBU Mine	3400	385	380	380	— 5
Nat Bk Can	10600	$12⅛	11⅞	12⅛	+ ⅛
N Hees Ent	1800	375	350	375	+40
Nat Pete	36700	345	315	345	+35
Nat Sea A	500	$13	13	13	+ ¼
Nemco	6750	305	290	290	— 5
Neomar	1800	345	340	345	+ 5
NB Tel	313	$21	20¾	20¾	— ¼
N Kelore	4000	42	42	42	— 2
N Provid D	19000	60	51	60	+ 8
N Que Ragl	11400	460	410	440	+40
N Senator	27500	52	48	48	— 2
N York Oil	2425	270	250	270	+15
Nfld LP A	100	$21⅜	21⅜	21⅜	
Nfld Te 885	z50	$19¼	19¼	19¼	
Newflor	2800	24	24	24	— 1
Noble M	2400	175	165	170	— 5
Noranda	29656	$25¼	25½	25⅜	+ ⅛
Norbaska	3240	60	57	60	+ 6
Norcen	26206	$33½	33¼	33⅜	+ ¾
Norcn 288	250	$59	59	59	+ ½
Norlex	11000	34	34	34	
Normick P	600	$6⅝	6⅜	6⅜	+ ⅛
Nor Tel	10495	$39¾	39½	39¾	+ ¼
Northgat	2300	$9¼	9	9	+ ¼
Northld.	36800	110	105	110	+ 5
Northstar	2150	$6⅝	6¾	6¾	— ⅛
N Beauc	2000	60	60	60	+20
NS Sav 10¼	200	$20	20	20	+1⅜
Nowsco W	1150	$23½	23	23	— ½
Nu-Wst A	8569	$17¼	17	17¼	+ ¼
Nufort Res	25533	84	80	84	+ 4
Numac	1400	$35	34½	34½	— ½
OPI	150	$26¾	26¾	26¾	+ ½
Oakwood P	4621	$19¼	19	19	
Obrien	5100	238	232	238	+ 8
Ocelot B	5000	$26⅛	26	26⅜	+ ⅜
Okanagan	500	$16¼	16¼	16¼	+ ¼
Onaping	4800	450	445	445	+ 5
Oshawa A	200	$73¼	73¼	73¼	
Osisko	10000	37	36	36	— 2
P to S					
PCL Indust	180	400	400	400	
Pac Coper	3900	350	335	350	+10
Pac Nth 6¾	135	$18	18	18	+ ¼
Page Pet	1946	$22¾	22½	22½	
Page Pet 7	1400	$12½	12¼	12⅜	+ ⅛
Pagurian A	18080	$7⅛	6½	7⅛	+ ⅜
Paloma P	700	$6	5⅞	5⅞	— ⅛
Pamour A	2500	$11¾	11¾	11¾	+ ¼
Pancana B	2000	$5½	5½	5½	+ ⅛
Pan Centr	8100	220	215	215	— 1
PanCan P	6700	$71¼	70½	71	+ ½
Pango Gld	100	105	105	105	— 1
Parlake	14600	305	290	300	+ 8
Patino N V	300	$30¾	30¾	30¾	
Pe Ben O	3300	285	280	285	+ 5
Pembina	3800	$12⅜	12⅛	12⅛	— ⅛
Pennant	12700	273	270	270	
P Jewl A	400	$13¼	12¾	12¾	+ ¼
Petro Sun	350	345	345	345	
Petrofina	2610	$49¾	49¼	49¾	+ ¼
Petrol	800	9	9	9	
Peyto Oils	13405	$23	22¾	22¾	— ¼
Phillips Cb	4000	$13	12¾	13	+
Phonix Oil	400	$6	6	6	+ ⅛
Phnx Oil w	1000	125	110	125	+10
Photo Eng	100	$38	38	38	+ 1
Pine Point	2885	$39½	38¾	39½	+ ¾
Place G	12970	380	360	380	+ 5
Placer	18265	$17	16½	17	+ ¼
Plysr 840	500	$26	25⅜	25⅜	— ⅜
Pominex	6800	180	172	179	— 1
Ponder	100	215	215	215	
Pop Shops	1900	145	142	142	— 3
Powr Corp	1366	$15¾	15½	15½	— ¼
Pow C 4¾	z15	$25¾	25¾	25¾	
Prado Exp	2000	88	88	88	— 4
Precamb	15850	$5⅝	5⅜	5½	— ⅛
Premier C	200	$19½	19½	19½	
QMG Hldg	26233	$5	490	5	
Qasar Pet	1200	$5⅝	5¼	5¼	— ¼
Que Sturg	4000	450	440	445	+15
Que Tel	288	$22	22	22	— 1
Ram	5225	$20⅞	20⅜	20½	+ ⅛
Ram wt	100	$12¼	12¼	12¼	+ ⅜
Rchmn	2300	$12¾	12½	12¾	+ ¼
Ranger	17000	$27½	27	27⅜	+ ¼
Rayrock	2400	310	298	310	+12
Redlaw	200	125	125	125	
Redpath	400	$15¾	15½	15¾	+ ¼
Redstone	2500	135	132	132	— 4
Reed Pap A	2130	$10¾	10⅝	10⅝	— ¼
R Sth A	2700	$9¼	9⅛	9¼	+ ⅛
Reichhold	108	$12	12	12	
Res Servic	4100	$11⅜	11½	11½	
Revnu Prp	800	184	.179	179	+ 1
Rileys D	z30	170	170	170	
Rio Algom	1783	$28⅛	28½	28¾	— ¼
Rio 580 pr	319	$61	61	61	
Rio 8.5	500	450	450	450	
R Little	500	260	260	260	+10
Roman	600	$61	60½	60½	— ⅜
Ronyx Cor	4700	$5	5	5	
Rothman	280	$21⅜	21⅜	21⅜	
Rothm 2p	z75	$15⅛	15⅛	15⅛	
Royal Bnk	7809	$47½	46¼	47¼	+ ⅞
Ry Trsco A	2343	$15	15

TV weekly

May 24 – May 30



A NIGHTMARE is what Valerie Harper's life becomes after she files charges of sexual harassment against her supervisor, Max Gail, in *Fun and Games*, Monday at 9 p.m. on Channel 4.

Week's Sports

SATURDAY

11:00
2 6 Stanley Cup Hockey (If necessary)

11:15
3 Baseball du Samedi
5 Baseball: Regional coverage of Los Angeles Dodgers at Chicago Cubs; Cleveland Indians at Boston Red Sox

12:00
2 6 Sportsweekend: Scheduled events include: the Canadian Gymnastics Championships from Alma, Quebec

1:30
6 Tennis: "Players International Tournament"
13 Wrestling

2:30
7 Memorial Golf Tournament: Third round

3:00
8 Wrestling

d3:30
2 Racquetball
6 Wide World Of Sports

5:00
4 Wide World Of Sports

SUNDAY

11:00
7 Sports Spectacular

12:30
8 Indianapolis "500"

1:00
4 NASL Soccer: Minnesota Kicks at Detroit Express
7 Memorial Golf Tournament: Final round

1:30
5 SportsWorld: 10-round light heavyweight bout between James Scott and Jerry Martin

3:30
4 Wide World Of Sports

5:00
4 Sports Afield

5:30
9 Soccer Made In Germany

EVENING

9:00
4 Indianapolis "500"

MONDAY

11:30
5 Baseball: Milwaukee Brewers vs. Seattle Mariners

TUESDAY

5:00
2 6 Stanley Cup Hockey

WEDNESDAY

7:30
2 6 Baseball: Toronto Blue Jays at Boston Red Sox
3 Baseball '80: Les Blue Jays de Toronto rencontrent les Red Sox.

FRIDAY

5:00
3 Les Jeux Olympiques: "Les Jeux du renouveau: Les Jeux terribles" En 1936, les Jeux Olympiques ont lieu a Berlin, le dernier endroit ou ils auraient du se tenir en cette epoque ou sevissait une haine raciale implacable.

Daytime Monday to Friday

Program listings are compiled from schedules supplied by the networks and stations who are solely responsible for their accuracy and late programming changes.

7:00
4 Good Morning America
5 Today
6 8 Canada A.M.
7 12 Morning News
11 Star Blazers
13 Vancouver (R)

7:25
5 News

7:30
5 Today
11 Hanna-Barbera Cartoons

8:00
7 Dinah! & Friends
11 Porky Pig And Friends
12 Frisky Frolics

8:25
5 News

8:30
5 Today
9 Zoom (R)
11 New Zoo Revue

9:00
2 It's Happening
3 En Mouvement
4 Boomerang
5 Seattle Today
6 8 It's Your Move
7 Donahue
9 Sesame Street (R)
11 Family Affair
12 My Three Sons
13 100 Huntley Street

9:15
2 Environments (Mon, Wed, Thu)
2 Canadian Schools (Tue, Fri)
3 Les Oraliens (Mon, Thu).
3 Les 100 Tours de Centour (Tue, Fri)
3 L'Evangile en Papier (Wed)

9:30
3 Animagerie
4 Edge Of Night
6 8 Kareen's Yoga
11 Flipper
12 Search For Tomorrow

9:45
2 Friendly Giant
3 Une Fenetre dans Ma Tete (Mon)
3 Virginie (Tue)
3 Tam Tam (Wed)
3 Oufs (Thu)
3 Topino (Fri)

10:00
2 Polka Dot Door
3 Passe-Partout
4 Laverne & Shirley (R)
5 High Rollers
6 8 Joyce Davidson
7 The Price Is Right
9 Electric Company (R)
11 Route 66
12 The Young And The Restless

10:30
2 6 Mr. Dressup (R)
3 Magazine-Express
4 $20,000 Pyramid
5 Wheel Of Fortune
6 What's Cooking (Mon, Tue, Thu, Fri)
6 Creative Cooking (Wed)
9 Two Cents Worth (Mon)
9 Song Bag (Tue)
9 Making Music (Wed, Fri)
9 Let's All Sing (Thu)
13 Peter Appleyard

10:45
6 Thinkabout (Mon)
6 Vegetable Soup (Tue)
6 Word Shop (Wed)
9 Explorers Unlimited (Thu)
9 Stories Of America (Fri)

11:00
2 Sesame Street
3 Au Fil de la Semaine
4 13 Family Feud
5 Chain Reaction
6 Barton And Company
7 The Young And The Restless
8 Mad Dash
9 Bookbird (Mon)
9 Discovering (Tue)
9 Thinkabout (Wed)
9 Trade-Offs (Thu)
9 Self, Incorporated (Fri)
11 Marcus Welby, M.D.
12 700 Club

11:15
9 Gather 'Round (Mon)
9 All About You (Tue)
9 Art Starts (Wed)
9 Art Cart (Fri)

11:20
9 Universe And I (Thu)

11:30
3 Wickie (Mon)
3 Les Enfants du 47-A (Tue)
3 Madame et Son Fantome (Wed)
3 La Maison de Personne (Thu)
3 Gaspard et les Fantomes (Fri)
4 13 Ryan's Hope
5 Baseball (Mon)
5 Password Plus (Tue-Fri)
6 Definition
9 Environments In The State Of Washington (Mon)
9 Write On (Tue)
9 Gather 'Round (Wed)
9 People Of The First Light (Fri)

11:40
9 Zebra Wings (Thu)

11:45
9 Discovering (Mon)
9 Cover To Cover (Tue)
9 The Draw Man (Wed)

AFTERNOON

12:00
12:00
2 Midday
3 Un Animal, des Animaux (Mon)
3 Papa, Cher Papa (Tue)
3 Action-Sante (Wed)
3 Les Richesses de la Mer (Thu)
3 La Vie Qui Nous Entoure (Fri)
4 13 All My Children
5 Days Of Our Lives (Tue-Fri)
6 7 News
8 Adam-12 (Mon)
8 News (Tue-Fri)
9 Washington Week In Review (R) (Mon)
9 Look At Me (Tue)
9 Nova (Wed)
9 Odyssey (Thu)
9 Peru's Golden Treasures (Fri)
11 The FBI
12 Donahue

12:15
6 Ida Clarkson (Tue-Fri)

12:30
2 Wok With Yan
3 Les Coqueluches (Mon, Tue, Fri)
3 Les Coqueluches (Wed, Thu)
7 Search For Tomorrow
8 Alan Hamel
9 Camera Three (Mon)
9 Here's To Your Health (Tue)
9 Great Zoos Of The World (Fri)

1:00
2 V.I.P.
4 One Life To Live
5 The Doctors (Tue-Fri)
6 Marcus Welby, M.D.
7 As The World Turns
9 Song Bag (Mon)
9 Making Music (Tue, Thu)
9 Let's All Sing (Wed)
9 Two Cents Worth (Fri)
11 13 Movie
12 Prisoner: Cell Block H

1:15
9 Word Shop (Mon)
9 Stories Of America (Tue)
9 Thinkabout (Wed)
9 Under The Blue Umbrella (Thu)
9 Explorers Unlimited (Fri)

1:30
2 This Land
3 Le Telejournal
5 Another World (Tue-Fri)
6 Another World
9 Self, Incorporated (Mon)
9 Trade-Offs (Tue)
9 Discovering (Wed)
9 Environments In The State Of Washington (Thu)
9 Bookbird (Fri)
12 The Price Is Right

1:35
3 Femme dAujourd'hui (Mon, Tue, Fri)
3 Femme d'Aujourd'hui (Wed, Thu)

1:45
9 Art Starts (Mon)
9 All About You (Wed)
9 Gather 'Round (Thu)
9 Art Cart (Fri)

1:50
9 Environments In The State Of Washington (Tue)

2:00
2 Edge Of Night
4 General Hospital
6 Environments (Mon, Wed, Thu)
6 Canadian Schools (Tue, Fri)
7 Guiding Light
9 All About You (Mon)
9 Write On (Wed)
9 The Draw Man (Thu)
9 Short Story Theater (Fri)

2:05
9 Universe And I (Tue)

2:15
9 Self, Incorporated (Mon)
9 Cover To Cover (Wed)
9 Wordsmith (Thu)

2:25
9 Word Shop (Tue)

2:30
2 6 CBC Access (Mon)
2 6 Take 30 From Toronto (Tue, Fri)
2 9 Take 30 From Halifax (Wed)
2 6 Take 30 From Vancouver (Thu)
3 D'Amour et d'Eau Fraiche (Mon)
3 Cinema (Tue, Thu)
3 Le Temps de Vivre (Wed)
3 Les Ateliers (Fri)
5 Wonderful World Of Magic (Mon)
9 Life Around Us (Mon)
9 As We See It (Wed)
9 Once Upon A Classic (Thu)
9 The Draw Man (Fri)
12 Dating Game

2:40
9 Zebra Wings (Tue)

2:45
9 Wordsmith (Fri)
11 Cartoons

3:00
2 6 Bob McLean
4 Merv Griffin
5 8 Movie
7 Roots (Mon, Tue)
7 Lincoln: Trial By Fire (Wed)
7 David Wolper Presents (Thu, Fri)
9 Newsworld (Mon)
9 Speakout (Tue)
9 Newsmakers (Wed)
9 Medix (Thu)
9 Stepping Out (Fri)
11 Popeye
12 One Day At A Time (R)
13 Bewitched

3:30
3 Danse sur un Arc-en-Ciel (Mon)
3 Les Animaux chez Eux (Fri)
9 Look At Me (Mon)
9 Short Story Theater (Tue)
9 The Advocates In Brief (Wed)
9 Life Around Us (Thu)
9 Camera Three (Fri)
11 Banana Splits
12 The Gong Show
13 Rainbow Country

4:00
2 Beyond Reason
3 Bobino
4 The Brady Bunch
6 Adam-12 (Mon, Wed-Fri)
6 Bionic Woman (Tue)
7 Mike Douglas
9 Sesame Street (R)
11 Bugs Bunny - Woody Woodpecker
12 Funorama
13 Rocket Robin Hood

4:30
2 All In The Family (R)
3 Au Coin de Ma Rue (Mon)
3 Declic (Tue)
3 Place du Fondateur (Wed)
3 Pop Citrouille (Thu)
3 Popol (Fri)
4 Happy Days Again
6 Bionic Woman (Mon, Wed-Fri)
12 The Monkees
13 Spider-Man

5:00
2 The Beachcombers (R) (Mon, Wed-Fri)
2 6 Stanley Cup Hockey (Tue)
3 La Femme Bionique (Mon)
3 Les Pierrafeu (Tue, Thu)
3 Cosmos 1999 (Wed)
3 Les Jeux Olympiques (Fri)
4 7 13 News
5 Carol Burnett And Friends
6 Six Million Dollar Man (Mon, Tue, Thu, Fri)
6 Semi-Tough (Wed)
9 Mister Rogers (R)
11 Leave It To Beaver
12 I Dream Of Jeannie

5:30
2 Mary Tyler Moore (Mon, Wed-Fri)
3 L'aviron Qui Nous Mene (Tue)
3 Nanny (Thu)
5 News
6 Vancouver Island News (Mon, Wed-Fri)
6 Western Express (Wed)
9 Electric Company (R)
11 Bewitched
12 Andy Griffith

TV TWO

Saturday May 24

7:00
(4) Superfriends
(5) Godzilla - Globetrotters Adventure Hour
(6) Travel '80
(7) Dialogue
(9) Educated Guess
(11) A Better Way
(12) Barba Papa
(13) Harrigan

7:30
(5)(6) Creative Hands
(7) J.P. Patches
(9) Public Policy Forum
(11) Bugs Bunny And Friends
(12) Spider-Man

8:00
(4) Plasticman
(5) Fred And Barney Meet The Shmoo
(6)(6) Robert M. Taylor
(7) Mighty Mouse - Heckle & Jeckle
(9) Sesame Street (R)
(11) Tom And Jerry

8:30
(5) Wrestling
(6) Circle Square
(7) Farm-City Forum
(11) Battle Of The Planets

9:00
(4) Movie: ★★½ "Francis Covers The Big Town" (1953) Donald O'Connor, Yvette Dugay. Francis and a reporter get mixed up with a murder and rug a group of gangsters out of town.
(7)(12) Bugs Bunny - Road Runner
(9) Zig Zag
(11) Mister Rogers (R)
(12) 60 M.P.H.
(13) Rocket Robin Hood

9:30
(4) Scooby And Scrappy Doo
(5) Daffy Duck
(9) Jerry Falwell
(11) Let's Go: A program for youngsters, created by children themselves and providing unlimited opportunities to learn about their world.
(12) Zoom (R)
(13) It's Your Business

10:00
(4) The Jetsons
(5) Swiss Family Robinson: "Terror On South Island" The Robinsons encounter terror when they respond to a strange series of signals. (R)
(6) Footsteps: "Christinitas" Christina Sanchez learns about creativity, while the rest of the family learns about financial success and taking chances.
(7) Our Gang
(9) Inside Track

10:30
(4) Captain Caveman And The Teen Angels
(5) Jonny Quest
(6) Weekend Report
(7) Popeye
(9) Untamed World: "Methods" Various means of survival and growth in the animal kingdom are examined. (R)
(11) Once Upon A Classic: "The Old Curiosity Shop" Little Nell's grandfather gambles away all the money he borrowed from Quilp, a greedy and evil dwarf. (Part 1 of 10) (CC) (R)
(12) Josie And The Pussycats
(13) The Jetsons
(13) Wrestling

11:00
(2) WOW!: "Blind Man's Bluff" "Captain Nemo" (R)
(5) Baseball Pre-Game Show
(6) Island Sports Report
(7) McGowan And Company
(9) Magic Method Of Oil Painting
(11) Kroffi Supershow
(12) Josie And The Pussycats

11:15
(5) Baseball: Regional coverage of Los Angeles Dodgers at Chicago Cubs; Cleveland Indians at Boston Red Sox

11:30
(4) American Bandstand
(5) Island Country Garden
(7) Fat Albert
(9) Showbiz
(11) Look At Me: Phil Donahue examines the different kinds of separations parents and children experience. (R)
(11) Love, American Style
(12) Heckle And Jeckle
(13) Nashville Swing

AFTERNOON

12:00
12:00
(2)(6) Sportsweekend: Scheduled events include: the Canadian Gymnastics Championships from Alma, Quebec; "This Week In Baseball" with Mel Allen; International Rugby, with Canada vs. Wales from Vancouver; the Matron Stakes for four-year-olds and up (fillies and mares) from Toronto's Woodbine Racetrack; and the Canadian Weightlifting Championships from Regina, Saskatchewan.
(7) Shazam
(9) Feel Like Dancin'
(9) Free To Choose: "How To Stay Free" Dr. Milton Friedman shows how concentrated power in the hands of a few, even elected representatives, is the most serious threat to freedom.
(11) Movie: ★★½ "How To Stuff A Wild Bikini" (1965) Annette Funicello, Dwayne Hickman. A young man in the naval reserve worries about his girlfriend's fidelity.
(12) Ski To Sea Festival Parade
(13) 100 Huntley Street

12:30
(4) Action: Inner City: Children's author Juliette Whittaker discusses the concept that she shares with Richard Pryor of educating gifted children.
(7) Tarzan - Super Seven

1:00
(4) Indianapolis 500 - Festival Parade
(5) Travel '80
(6) Movie: ★★★ "The Real Glory" (1939) Gary Cooper, David Niven. A military doctor aids in medical and political areas in the Philippines following the Spanish-American War.

1:30
(7) 30 Minutes: Christopher Glenn reports on the youth of Northern Ireland; Betsy Aaron looks at the phenomenon of college fraternities. (R)
(8) Tennis: "Players International Tournament"
(9) Newsworld
(13) Wrestling

2:00
(5) United States Olympic Trials: Women's Rowing (from Princeton, N.J.); Men's Rowing (from Camden, N.J.).
(7) Razzmatazz: Brian Tochi visits a training school for bloodhounds, profiles a 13-year-old boy who restores classic cars and reports on a fireworks display company.
(11) Outer Limits: A team of scientists propel themselves into the fourth dimension, where everything is a mirror image of itself.
(12) 700 Club

2:30
(7) Memorial Golf Tournament: Third round coverage of this golf tournament (from the Muirfield Village Country Club in Dublin, Ohio).
(9) Sports Hot Seat
(11) Sports Probe: Guest: Don Cherry.

3:00
(2) You Can Do It: Picture displays, wood saws for various jobs, hack saws, sitdown dinners at small tables, dimmer switches and putty work for window frames are featured.
(4) The Baxters: Adopted daughter Naomi asks her parents help in a painful search to find her biological parents in "Naomi's Right To Know"
(5) Movie: ★★½ "Sandcastles" (1972) Bonnie Bedelia, Jan-Michael Vincent. A man's ghostly image returns to make amends for a previous act of thievery and falls in love with a beautiful musician.
(6) Maturity: The Golden Years
(8) Wrestling
(9) Here's To Your Health: "The Mysteries Of Sleep" (Part 2)
(11) Voyage To The Bottom Of The Sea: In an attempt to salvage information about the remains of an underwater laboratory, Admiral Nelson and Russian scientist Katya Markhova are swallowed by a whale.
(12) Sunday Line
(13) In Private Life

3:30
(2) Racquetball
(4) Superman: The perfect crime, involving a new machine that gives the illusion of being turned upside down, turns villians into criminals as soon as Superman gets on the trail.
(5) Berisoff Travel
(9) Gardening From The Ground Up
(12) Good News
(13) Money Talks

4:00
(2) Jimmy Phair
(4) America's Athletes 1980: Athletes profiled include Lavelin Throwers - Kate Schmidt and Tessie Sanderson; high jumper Debbie Brill; wrestler Brad Rheingans; marksman Webb Wright; and hurdlers Renaldo Nehemiah and Edwin Moses.
(5) Showbiz
(7) Sports Spectacular: World Series of Powerlifting (from Auburn, Ala.); Charlotte "600" Preview, featuring time trials (from the Charlotte Motor Speedway).
(8) Wide World Of Sports: Scheduled events include: the O'Henry Speed Roller Skating Championships from Montreal, Quebec; the Rodeo Royale, an indoor team rodeo, from the Calgary Corral; and reports on the Grand Prix of Monaco and the Indianapolis "500" time trials.
(9) Academy Leaders: "Adolescence," "Neighbors" and "City Of Gold."
(11) Twilight Zone: Ace Larsen discovers that his boss can command inanimate objects to do his will.
(12) Elmer, Bugs And Pals
(13) WCT Tennis: "$320,000 Challenge Cup" Pat Dupre vs. Johan Kriek

4:30
(2) CBC Saturday News
(5) Match Game
(6) Capital Comment
(11) Twilight Zone
(12) Our Gang

5:00
(2)(6) Stanley Cup Hockey
(4) Wide World Of Sports: AMA National Championship Motorcycle races (from San Jose); Women's Volleyball: USA vs. China and Japan (from Nanking, China); live report on the Indianapolis "500."
(5) The Gong Show
(7) In Search Of... : "Immortal Sharks"
(9) Upstairs, Downstairs: "For Love Of Love" Elizabeth's parents finally consent to her marriage to a scruffy poet.
(11) Bionic Woman: Jaime must prevent the assassination of a Middle Eastern king during his visit to New York.
(12) Ruff House
(13) Global Weekend

5:30
(5)(7) News
(12) 30 Minutes
(13) Yan Can

EVENING

6:00
(5) NBC News
(7) CBS News
(9) News
(9) Once Upon A Classic: "The Old Curiosity Shop" Quilp takes over the antique shop and convinces Nell's grandfather to fire his loyal employee Kit. (Part 2 of 10) (CC) (R)
(11) Star Trek: About to beam down to an uninhabited planet, Kirk, Uhura and Chekov are sent light years away to another planet.
(12) Week's End: Host: Mary Starrett.
(13) Saturday Show

6:30
(4) News
(5) This Week: Hal Calbom hosts a show devoted to "CityFair" which includes film of a Chicago project for neighborhood improvement; citizens there founded their own commercial bank.
(7) All In The Family
(9) Joys Of Collecting
(9) Newsworld
(12) Bugs Bunny - Road Runner

7:00
(4) Lawrence Welk: "Show-Stoppers"
(5) Music World: Guests: Cal Smith, Darrett McCall, Sherry Pond, Billy Thundercloud and Marty Brown.
(7) $1.98 Beauty Show
(8) BJ And The Bear: BJ helps two female detectives track down a Lothario who romances older women to steal their fortunes. (R)
(9) Nova: "Life On A Silken Thread" Seen in close-up and slow motion, spiders reveal a delicate grace and beauty - and an amazing array of lifestyles. (CC) (R)
(11) Kung Fu: Caine chooses a path toward a confrontation with evil when he encounters a man possessed by the devil in his own dual nature.
(12) Joker, Joker, Joker
(13) Super Pop: The Hollies: The Hollies, with guests R. and J. Stone, perform "There's No Other Way," "Long Cool Woman In A Black Dress," "He Ain't Heavy, He's My Brother," "My Island," "The Air That I Breathe" and "We Do It."

7:30
(7) Family Feud
(12) Match Game

8:00
(2) The Ropers: After Stanley accidentally sets the kitchen on fire, he and Helen are forced to move in with the Brookes for the night. (R)
(4)(13) Love Boat: Julie's high school graduating class charters the Pacific Princess for a ten-year reunion cruise. (R)
(5) BJ And The Bear
(6) CHiPs: A thief seriously injures a young girl while making a motorcycle getaway.
(7) Snoopy, Come Home: Animated. Charlie Brown's beloved beagle Snoopy bids farewell to the Peanuts gang to return to his former owner, a lonely and sick little girl. (R)
(8) Hawaii Five-O: "The Big Aloha"
(9) Monty Python's Flying Circus: How to fling an otter, a group of robbers plans a jewelry job, a candy box with such goodies as crunchy frogs. (R)
(11) Movie: ★★★½ "The Quiet Man" (1952) John Wayne, Maureen O'Hara. A former prizefighter returns to his native Ireland after killing a man in the ring, but fails to find the peace he sought.
(12) Ski To Sea Highlights

8:30
(2) Star Chart: Host: Terry David Mulligan. Guests: Dr. Hook, Charlie Dore, April Wine, Robbie Dupree, Freddie James, Third World, Red Ryder.
(9) The Good Neighbors

9:00
(2) Movie: ★★★ Inside Out — British 1975 Telly Savalas and James Manior. Savalas engineers break into maximum security prison in East Germany to free a war criminal.
(5) Sanford: Despondent and overweight, Cal threatens to go home to Tennessee until Fred puts him on a diet and introduces him to some women.
(6) Lou Grant: Lou's single-minded devotion to his job begins to wear on his stamina, causing concern among his co-workers.
(8) Academy Performance: ★★½ "Desperate Women" (1978) Susan Saint James, Dan Haggerty. Three female convicts, fleeing across the West after escaping from a frontier prison, receive unexpected help from a gunslinger. (R)
(9) Movie: ★★★ "The Red Pony" (1949) Myrna Loy, Robert Mitchum. A young boy grieves after losing his beloved pony.
(12) Movie: ★★½ "Reflections Of Murder" (1974) Tuesday Weld, Joan Hackett. The ghost of a murdered schoolteacher returns to haunt his killers.

9:30
(7) CBS Movie: ★★★ "The Big Bus" (1976) Joseph Bologna, Stockard Channing. The world's first nuclear-powered bus, complete with bowling alley and swimming pool, embarks on a danger-filled cross-country trip. (R)

10:00
(4)(13) Fantasy Island
(5) Prime Time Saturday
(6) Star Trek

10:30
(5) Back Wards To Back Streets: Some of the disasters of community mental health care as well as some exceptional programs that provide care for discharged mental patients in the United States are examined.
(11) Movie: ★★ "Legend Of Boggy Creek" (1976)

11:00
(2)(6) CBC National News
(4)(6) News
(7) Movie: ★★★ "The Scalphunters" (1968) Burt Lancaster, Shelley Winters.
(8) CTV National News
(12) Movie: ★★★½ "UMC" (1969) James Daly, Richard Bradford.
(13) Sports Page: Host: Richard Saxton.

11:15
(2)(6) Provincial Affairs
(4) ABC News

11:20
(2)(6)(8) News

11:30
(4) Movie: ★★½ "Satan's School For Girls" (1973) Roy Thinnes, Kate Jackson.
(5) Saturday Night Live: Host: Buck Henry.

11:45
(2) Movie: ★★★ "Souls At Sea" (1937) Gary Cooper, George Raft.

12:00
(13) Movie: ★★★ "Boccaccio '70" (1962) Sophia Loren, Anita Ekberg.

12:05
(6) Academy Performance: ★★½ "Desperate Women" (1978) Susan Saint James, Dan Haggerty. Three female convicts, fleeing across the West after escaping from a frontier prison, receive unexpected help from a gunslinger. (R)
(8) Movie: ★★★ "Battle Of Britain" (1969) Michael Caine, Laurence Olivier.

12:30
(11) News

1:00
(4) Alias Smith And Jones
(5) Second City TV
(7) WCT Tennis
(12) 700 Club

1:15
(2) Movie: ★★★ "Monkey Business" (1931) Marx Brothers.

1:30
(5) Movie: ★★★ "The Collector" (1965) Terence Stamp, Samantha Eggar.

2:00
(4)(7)(12) News

2:05
(4) Note Of Faith
(6) Movie: ★★★ "The African Queen" (1951) Humphrey Bogart, Katharine Hepburn.

2:50
(8) Movie: ★★½ "Decision Before Dawn" (1952) Richard Basehart, Gary Merrill.

Saturday Prime Time

	7:00	7:30	8:00	8:30	9:00	9:30	10:00	10:30	11:00
(2)	Star Chart	Ropers	Stallic Spirit		Movie: Inside Out				News
(3)	Communiquer	Femme D'Aujourd'Hui		Noir Sur Blanc		Temps Difficiles		Teleiournal	Sports
(4)	Lawrence Welk		Love Boat				Fantasy Island		News
(5)	Music World		B.J. and The Bear		Sanford		Prime Time Saturday		News
(6)	Quincy		Chips		Lou Grant		Star Trek		News
(7)	Beauty Show	Family Feud	Cartoon—Snoopy, Come Home			Movie: The Big Bus			Movie
(8)	B.J. and The Bear		Hawaii Five-O		Academy Performance: Desperate Women				News
(9)	Nova		Monty Python	Good Neighbors	Movie: The Red Pony			Back Wards to Back Streets	
(11)	Kung Fu		Movie: The Quiet Man					Movie: Legend of Boggy Creek	
(12)	Joker, Joker	Match Game	Ski to Sea Highlights		Movie: Reflections of Murder				Movie
(13)	Super Pop: The Hollies		Love Boat				Fantasy Island		Sports Page

TV THREE

Sunday May 25

7:00
(4) Viewpoint On Nutrition
(5) Faith For Today
(6)(8) McGowan And Company
(7) Day Of Discovery
(11) Jerry Falwell
(12) The Kroeze Brothers
(13) Harrigan

7:30
(4) This Is The Life
(5) Davey And Goliath
(6) Robert Schuller
(7) Music And The Spoken Word
(8) Sports Hot Seat
(12) Jimmy Swaggart
(13) Spider-Man

7:45
(5) Dialogue: Dean John C. Leffler concludes his discussion of the Curcillo movement with Charley Bush.

8:00
(4) Insight
(5) Eucharist
(7) Sunday Morning With Charles Kuralt
(8) Search
(9) Sesame Street (R)
(11) Jimmy Swaggart

8:30
(4) Agriculture U.S.A
(5) I Like Myself
(6) Jimmy Swaggart
(6) Oral Roberts
(11) Introduction To Life
(12) Day Of Discovery
(13) Scooby's Laff-A-Lympics

9:00
(2) Wild Kingdom
(4) Boomerang
(5) Pleasant Journeys
(6)(8) Rex Humbard
(9) Sesame Street (R)
(11) The Kroeze Brothers
(12) Anchor

9:30
(2) Coronation Street
(4) Kidsworld
(5) Gardening With Ed Hume
(7) Face The Nation
(11) Rex Humbard
(12) Robert Schuller

10:00
(4) Kids Are People Too
(5) Potok Paints: Edwin Newman and noted author Chaim Potok discuss Potok's painting skills.
(6) Oral Roberts
(7) Undersea World Of Jacques Cousteau
(8) Jimmy Swaggart
(9) Sesame Street (R)

10:30
(2) Sunday Magazine
(6) Search
(6) Day Of Discovery
(11) Robert Schuller
(12) Faith For Today
(13) Rocket Robin Hood

11:00
(5) Movie: ★★★ "Finian's Rainbow" (1968) Fred Astaire, Petula Clark. An Irishman and his daughter travel from their native land to the United States with a leprechaun on their trail.
(6)(8) It Is Written
(7) Sports Spectacular: Charlotte "600" (live from the Charlotte Motor Speedway); 10-round heavyweight bout with Jimmy Young vs. Gerry Cooney (live from Atlantic City); World Series of Powerlifting, Part II (from Auburn, Ala.)
(9) Soviet Society
(12) Ernest Angley

11:30
(4) Animals Animals Animals: "Big Cats"
(6) Day Of Discovery
(6) Keith McColl
(9) Soviet Society
(11) Search
(13) Sunday Gardener: Host: Frank Van Hest.

AFTERNOON

12:00
12:00
(2) Meeting Place: Reverend Paul F. Reding officiates at a special Roman Catholic confirmation service from Guelph, Ontario.
(4) Issues And Answers
(6) The World Tomorrow
(8) Red Fisher
(9) The Forsyte Saga: "The Challenge" When Irene refuses reconciliation, Soames has her followed to gain evidence for a divorce.
(11) Movie: ★★ "Year 2889" (1965) Paul Petersen, Les Tremayne. Following a nuclear holocaust, seven survivors wage a desperate battle to stay alive.
(12) Jerry Falwell
(13) 100 Huntley Street

12:30
(4) Directions
(6) Keith McColl
(8) Indianapolis "500": Same day coverage of the 64th running of this auto race (from the Indianapolis Motor Speedway).

1:00
(2)(6) Summer Country Canada: Lyle Vanclief, a young Ontario farmer who runs a 1000-acre farm with 17 different areas of specialty, is profiled.
(4) NASL Soccer: Minnesota Kicks at Detroit Express
(7) Memorial Golf Tournament: Final round coverage of this golf tournament (live from the Muirfield Village Country Club in Dublin, Ohio).
(9) Washington Week In Review (R)
(12) Faith 20

1:30
(2)(8) Hymn Sing: The Hymn Sing Chorus and Orchestra performs selections including "I Am Free," "Work For The Night" and "How Great Thou Art" at a concert in Halifax. (R)
(8) SportsWorld: 10-round light heavyweight bout between James Scott and Jerry Martin (live from Rahway State Prison); AIAW National Collegiate Swimming Championships (from Las Vegas); United States Men's Gymnastics Championships (from Ohio State University).
(9) Wall Street Week
(11) Movie: ★★ "Buck Privates Come Home" (1947) Abbott and Costello, Tom Brown. Two soldiers return from the Army with a souvenir, a little orphan girl.
(12) PTL Club
(13) Parade Of The Peoples

2:00
(2) The Best Of Man Alive: "For The Love Of Children" The feelings and thoughts of a child growing up without one or both parents are explored. (R)
(6) Movie: ★★ "Derby" (1970) Mike Snell, Charlie O'Connell. Bored with his uninspiring factory job, a man goes after excitement in the roller derby.
(9) Another Voice

2:30
(2) Canadian Reflections: "The Inside Passage" The thousand-mile voyage of the Nathaniel Bowditch is traced in an exploration of the waterway praised as "the most beautiful marine highway in the world."
(6) Creative Hands
(8) Great Performances: "Dance In America: Beyond The Mainstream" The rich variety of dance activity in lofts, churches and other nontheatrical places has remained outside the mainstream of dance's evolution over the past 20 years.

3:00
(2) Nature Of Things: Clinical trials, folk medicine and magnetic bacteria are among the topics examined by Dr. David Suzuki. (R)
(5) This Week in Baseball
(7) Movie: ★★★ "The Longest Day" (1962) John Wayne, Robert Mitchum.
(8) Movie: ★★★ "A Storm In Summer" (1970) Peter Ustinov, N'Gai Dixon. A local Indian is captured and taken to an observation center. (Part 2)

3:30
(4) Wide World Of Sports: Men's World Individual Gymnastics Championships (from Fort Worth, Texas); World Acrobatic Diving Championship.
(5) Edwin Hawkins At The Symphony: Edwin Hawkins is joined by the Hawkins family and the Oakland Symphony for an evening of gospel music from the Paramount Theater in Oakland. (R)
(12) Today In Bible Prophecy

4:00
(2) Cicero: The Story Of The Queen's Drum Horse: The life of the horse which is now responsible for carrying the silver drums of the Household Cavalry Regiment, Queen Elizabeth's personal guards, is examined. (R)
(5) Great American Game: Host: Tom McKay.
(6) Marcus Welby, M.D.
(12) Funorama

4:30
(5) Tony Brown's Journal
(8) Question Period: Moderator Bruce Phillips and a panel of guest journalists interview top newsmakers on current domestic and international issues.
(9) Pompeii: "Frozen In Fire" Some of the artifacts from the Pompeii exhibit at the Boston Museum of Fine Arts are presented by Alexander Scourby.
(12) I Dream Of Jeannie: Dr. Bellows schedules a meeting on the night of Roger's mod party.
(13) Horst Koehler: "Land Of The Mayas"

5:00
(2) CBC Sunday News
(4) Sports Afield
(5) Meet The Press
(6) Student Forum
(8) Untamed World
(9) Look At Me: Phil Donahue looks at how children discover their bodies and how they learn about what it means to be a man or a woman.
(11) Bionic Woman
(12) Undersea World Of Jacques Cousteau: "The Incredible March Of The Spiny Lobsters"
(13) Global Newsweek

5:20
(2) This Week In Parliament: The week's legislation, debates and other activities in the House are discussed.

5:30
(4) ABC News
(5) News
(6) Vancouver Island News
(8) Capital Comment
(9) Soccer Made In Germany

EVENING

6:00
(2) Disney's Wonderful World: "The Secret Of Lost Valley" While trying to help a boy get back to his family, an aborigi-

Sunday Prime Time

	7:00	7:30	8:00	8:30	9:00	9:30	10:00	10:30	11:00
(2)	Beachcombers	Muppets	Happy Days	3's Company	Tinker, Tailor, Soldier, Spy—Pt. 2		Cities		News
(3)	Chez Denise	Beaux Dimanches				Beaux Dimanches			Nouvelles
(4)	Movie — The Bad News Bears				Indianapolis "500"				
(5)	The Kid From Left Field—Part 2		Chips		Movie—The Golden Moment—Part 1				News
(6)	Beachcombers	Alice	Barnaby Jones		Tinker, Tailor, Soldier, Spy-Pt. 2		Cities		News
(7)	60 Minutes		Archie Bunker	Day at a Time	Alice	Jeffersons	Trapper John, M.D.		News
(8)	Lou Grant		National Geographic		Vegas		Sensational Seventies		News
(9)	Free To Choose		Odyssey		Masterpiece Theatre		Non-Fiction TV—Part 3		
(11)	Virginian			Probe	Contact	Life, Fast Lane	Focus	700 Club	
(12)	Streets of San Francisco		Movie — Green For Danger				60 Minutes		No, Honestly!
(13)	60 Minutes		Lives — Foster Hewitt		Jeffersons		Movie — Women In Chains		Sports Page

(11) Movie: ★★★ "The Pajama Game" (1957) Doris Day, John Raitt.

3:30
(4) Wide World Of Sports: Men's World Individual Gymnastics Championships (from Fort Worth, Texas); World Acrobatic Diving Championship.
(5) Make Me Laugh
(6) Edwin Hawkins At The Symphony: Edwin Hawkins is joined by the Hawkins family and the Oakland Symphony for an evening of gospel music from the Paramount Theater in Oakland. (R)
(12) Today In Bible Prophecy

4:00
(2) Cicero: The Story Of The Queen's Drum Horse: The life of the horse which is now responsible for carrying the silver drums of the Household Cavalry Regiment, Queen Elizabeth's personal guards, is examined. (R)
(5) Great American Game: Host: Tom McKay.
(6) Marcus Welby, M.D.
(12) Funorama

4:30
(5) Tony Brown's Journal
(8) Question Period: Moderator Bruce Phillips and a panel of guest journalists interview top newsmakers on current domestic and international issues.
(9) Pompeii: "Frozen In Fire" Some of the artifacts from the Pompeii exhibit at the Boston Museum of Fine Arts are presented by Alexander Scourby.
(12) I Dream Of Jeannie: Dr. Bellows schedules a meeting on the night of Roger's mod party.
(13) Horst Koehler: "Land Of The Mayas"

5:00
(2) CBC Sunday News
(4) Sports Afield
(5) Meet The Press
(6) Student Forum
(8) Untamed World
(9) Look At Me: Phil Donahue looks at how children discover their bodies and how they learn about what it means to be a man or a woman.
(11) Bionic Woman
(12) Undersea World Of Jacques Cousteau: "The Incredible March Of The Spiny Lobsters"
(13) Global Newsweek

5:20
(2) This Week In Parliament: The week's legislation, debates and other activities in the House are discussed.

5:30
(4) ABC News
(5) News
(6) Vancouver Island News
(8) Capital Comment
(9) Soccer Made In Germany

EVENING

6:00
(2) Disney's Wonderful World: "The Secret Of Lost Valley" While trying to help a boy get back to his family, an aboriginal Indian is captured and taken to an observation center. (Part 2)

3:30
(4)(6)(8) News
(5) NBC News
(7) CBS News
(9) Star Trek
(12) Donahue
(13) Western Front: Host: Laurier LaPierre.

4:00
(4) Viewpoint On The News: Patsy Mink, former Assistant Secretary of State and six-term member of Congress from Hawaii, discusses her work as President of Americans for Democratic Action and comments on the economy and the Federal budget.
(6) How Come?
(6)(8) The Provincial
(7) News
(9) Camera Three: "Gisela May Sings Brecht" Gisela Mayn respected member of the Berliner Ensemble and acknowledged master of Bertolt Brecht's music, sings selections from "The Threepenny Opera," "Mahoganny" and "Seven Deadly Sins."

7:00
(2)(6) The Beachcombers
(4) ABC Movie: ★★½ "The Bad News Bears" (1977) Walter Matthau, Tatum O'Neal. An alcoholic Little League coach transforms his losing team into pennant contenders by signing up two of the meanest, toughest players around. (R)
(6) The Kid From Left Field: A bat boy (Gary Coleman) with strategy launches a losing baseball team on a winning streak that takes them to the World Series. (Part 2) (R)
(7)(13) 60 Minutes
(8) Lou Grant
(9) Free To Choose: "How To Stay Free" Dr. Milton Friedman shows how concentrated power in the hands of a few, even elected representatives, is the most serious threat to freedom.
(11) The Virginian: A former Confederate officer rekindles old hatreds when he turns up in Medicine Bow.
(12) Streets Of San Francisco

7:30
(2) The Muppets: Guest: Liza Minnelli. (R)
(6) Alice: Flo's latest beau shows up at the diner with his new, pretty female partner. (R)

8:00
(2) Happy Days: Richie, looking for real excitement, decides to drop out of college and run off with a beautiful woman. (R)
(5) CHiPs: Ponch and Jon use a pretty girl as bait to frap a gang of thieves operating out of an exclusive restaurant. (R)
(6) Barnaby Jones
(7) Archie Bunker's Place: An event in Murray's hidden past jeopardizes his application for a liquor license. (R)
(8) National Geographic Special: "The World Of Jacques-Yves Cousteau" Captain Cousteau and a crew of five live and work 328 feet below the Mediterranean surface for a month.
(9) Odyssey: "Maasai Women" The role of women among the Maasai of Kenya, a pastoral society in which cattle are the main source of sustenance and wealth, is explored. (CC)
(12) Movie: ★★★★ "Green For Danger" (1947) Sally Gray, Trevor Howard. During World War II, a Scotland Yard inspector methodically sorts through five suspects as a rash of murders erupts in a rural British hospital.
(13) Lives: "Foster Hewitt"

8:30
(2) Three's Company
(7) One Day At A Time
(11) Probe: "Abused Children: Where To Turn For Help" Host: Jack Eddy.

9:00
(2)(8) Tinker, Tailor, Soldier, Spy: Agent Rikki Tarr (Hywel Bennett) loses an important lead to the identity of the traitorous British double agent while trying to get the assistance of a Russian trade delegate in Lisbon. (Part 2 of 6)
(4) Indianapolis "500": Same day coverage of the 64th running of this auto race (from the Indianapolis Motor Speedway).
(5) Movie: "The Golden Moment: An Olympic Love Story" (Premiere) Stephanie Zimbalist, David Keith. On the eve of Olympic competition, an aspiring American gymnast falls in love with a pretty Russian gymnast. (Part 1)
(7) Alice: Flo's latest beau shows up at the diner with his new, pretty female partner. (R)
(8) Vegas: Dan is hired to clear a prominent feminist (Shelley Winters) suspected in the murder of a notorious pimp. (R)
(9) Masterpiece Theatre: "My Son, My Son" Oliver, now an officer in the "Black-and-Tans," finds himself in combat against Rory, Bill and Oliver make their peace at last. (Part 7 of 7) (CC)
(11) Contact: Topic: Evergreen College, Dan Evans. Host: Linda Stahl.
(13) The Jeffersons

9:30
(7) The Jeffersons
(11) Life In The Fast Lane: "Summer Jobs For Local Youth" Host: Bruce Cannon.
(13) Movie: ★★★ "Women In Chains" (1971) Ida Lupino, Lois Nettleton. A researcher is trapped inside a prison when her only link to the outside world dies.

10:00
(2)(6) Cities: "Anthony Burgess' Rome" The author of "A Clockwork Orange" visits the exotic and artistic Italian city and tours such landmarks as the Vatican.
(7) Trapper John, M.D.: Trapper, Gonzo and a police bomb squad try to avert a general panic by keeping a bomb threat secret. (R)
(8) The Sensational Seventies: "1978" Harvey Kirck narrates film clips highlighting such events as the Guyana massacre, the Aldo Moro kidnapping and the election of the first non-Italian Pope in four-and-a-half centuries.
(9) Non-Fiction Television: "On Company Business" The final documentary by Howard Dratch and Allan Francovich examines the CIA's role in the events that led up to the 1973 coup in Chile and explores the issue of CIA accountability to the American public. (Part 3)
(11) Focus: Topic: Panel for family living.
(12) 60 Minutes

10:30
(11) 700 Club

11:00
(2)(6) CBC National News
(7)(12) News
(8) CTV National News
(12) No, Honestly!: "Everything In The Garden" Back from the honeymoon, Clara is determined to make their new home as beautiful as she can. However, she and C.D. don't always see things from the same angle.
(13) Sports Page

11:15
(2)(6) Nation's Business
(7) CBS News

11:20
(2)(6) News
(6) Vancouver Island News

11:30
(5) Movie: ★★★ "Sleuth" (1973) Laurence Olivier, Michael Caine.
(7) Movie: ★★½ "Never Give An Inch" (1971) Henry Fonda, Paul Newman.
(12) Movie: ★★½ "Summertree" (1971) Michael Douglas, Jack Warden.

11:40
(6) Capital Comment

11:45
(2) Movie: ★★ "Through To Live"

12:00
(4)(11) News
(13) Movie: ★★½ "Scenes From A Murder" (1975) Telly Savalas, Anne Heywood.

12:05
(6) Movie: ★★★★ "Anastasia" (1956) Ingrid Bergman, Yul Brynner.

12:10
(8) Movie: ★★½ "The Man From The Alamo" (1953) Glenn Ford, Julie Adams.

12:15
(4) ABC News

12:30
(4) Movie: ★★ "Food Of The Gods" (1976) Marjoe Gortner, Pamela Franklin.

1:30
(7)(12) News

2:05
(6) Movie: ★★½ "Another Time, Another Place" (1958) Lana Turner, Barry Sullivan.

2:10
(8) Movie: ★★★ "God's Little Acre" (1958) Robert Ryan, Aldo Ray.

2:15
(4) News

2:20
(4) Note Of Faith

Monday evening May 26

DAYTIME MOVIES

1:00

(11) ★½ "Did You Hear The One About The Traveling Saleslady?" (1968) Phyllis Diller, Bob Denver. In the early 1900s, a traveling saleslady takes a Kansas town and a farmer's son by storm.

(13) ★★½ "No Way Out" (1975) Carla Gravina, Alain Delon. A Mafia hit-man sets out to seek revenge on some gangsters who murdered his wife and daughter.

3:00

(5) ★★½ "They Only Kill Their Masters" (1972) James Garner, Katharine Ross. A Doberman pinscher figures prominently in the murder of a mare Sophie mysteriously disappears from her corral and Hawkeye and B.J. try to help a young Korean who is trying to avoid conscription into the army.

(13) Vancouver

7:30

(2) Barney Miller

(4) Exploration Northwest: Don McCune goes fishing for trophy salmon at Nahmint Bay on Vancouver Island's west coast in "Nahmint Connection."

(6)(12) Tic Tac Dough

(8) Rhoda

(7) P.M. Magazine: An interview with Paul Silas of the SuperSonics; a visit to an Elvis merchandise-selling party in Maryland.

(9) Friends Of Man

(11) Bob Newhart: An out-of-town trip to see a football game turns into one long embarrassment for Bob.

8:00

(2) The White Shadow: A player's legally prescribed amphetamines wind up as a new source for the school's illicit drug market. (R)

(4) That's Incredible

(5)(6) Little House On The Prairie: Charles and Caroline travel to Milwaukee for the 25th reunion of their high school graduating class. (R)

(7) WKRP in Cincinnati

(8) The Stockard Channing Show: Susan becomes suspicious when her boss' lengthy and boring biography is accepted by a publisher.

(9) Front Line: In a film shot over a period of 11 years, combat cameraman Neil Davis captures the horrors of the Vietnam War from a front-line perspective.

8:30

(11) Movie: ★★★½ "The Graduate" (1967) Dustin Hoffman, Katharine Ross. While being urged to date a neighbor's daughter, a young graduate is having an affair with her mother.

(12) Ski-To-Sea Festival Race

8:30

(7) Phyl And Mikhy: (Premiere) An American track star runs into unusual problems after she marries a Russian defector who is also a track star.

(8) Headline Hunters: Jim Perry hosts a game which challenges three contestants to identify famous events and newsmakers.

(12) Merv Griffin

9:00

(2)(7) M.A.S.H: Klinger, in his new post as company clerk, discovers that his duties include catering to the whims of the 4077th's eccentric officers. (R)

(4) ABC Movie: "Fun And Games" (Premiere) Valerie Harper, Cliff DeYoung. A womans hopes for promotion are shattered by her rejection of her bosss relentless advances.

(5) Movie: "The Golden Moment: An Olympic Love Story" (Premiere) Stephanie Zimbalist, David Keith. The love affair between an American and a Russian gymnast is complicated by pressures from Olympic competition and their countrymen. (Part 2)

(6) Child Apart: A Story Of Fostering: News reporter Marlene Palmer investigates the poignant story of a five-old-year boy who was shuffled from foster home to foster home and then back to his natural parents.

(8) CTV Movie: ★★★ "The Gumball Rally" (1976) Michael Sarrazin, Gary Busey. A bizarre combination of apparently sane citizens embarks on a wild coast-to-coast auto race. (R)

(9) Vietnam: Dela Vu

(13) New Avengers: A dying agent tells Steed and Purdey of an enemy plan to eliminate key figures in the government.

9:30

(2) WKRP In Cincinnati

(6) Stan Kann: Gordon Jump guests.

(7) House Calls: Dr. Weatherby uses the visit of a famous doctor (Fernando Lamas) to gain much-needed publicity for the hospital. (R)

(9) Cover Story: "Your Future Isn't What It Used To Be" Herman Kahn, Art Carney, Arthur Schlesinger Jr. and Newsweek bylines Tom Mathews, Pete Axtheim, Jane Bryant Quinn and George F. Will review predictions made in the past and offer perspectives on the future.

10:00

(2)(8) CBC Newsmagazine: Knowlton Nash anchors this electronic journal of background features and up-to-the-minute reports on current news events.

(7) Lou Grant

(11) News

(12) On The Buses: "Love's What You Make It!"

(13) The Forum Presents: The James Cotton Band

10:30

(2)(6) Decision: L. Ian MacDonald hosts and Stanley Hartt moderates a series of discussions on the Quebec Referendum.

(9) Movie: ★★★ "The Road To Rio" (1947) Bing Crosby, Bob Hope. The lives of two musicians take a turn for the better after they stow away on an ocean liner.

(12) News

11:00

(2)(6) CBC National News

(4)(5)(7) News

(8) CTV National News

(11) The Benny Hill Show: Benny as a one-man band sings "I Was Free And Twenty."

(12) After Benny Hill

(13) Sports Page

11:20

(6) Vancouver Island News

(8) News

11:27

(2) News

11:30

(4) ABC News

(5) Tonight: Guest host: Martin Mull. Guests: The mime troupe Mummenschanz, Helen Gurley Brown.

(7)(12) Harry O: The son of an old friend of Harry's is arrested for the murder of a ghetto underworld leader.

(11) Love, American Style

11:45

(2) Mind Your Language: "Brief Re-Encounter" A man who asked Miss Courtney to marry him 25 years ago returns and proposes to her again. (R)

11:50

(4) Barney Miller: Wojo stragies in late with the excuse of having just met up with a spaceship. (R)

12:00

(11) 700 Club

(13) Movie: ★★★½ "Marriage, Italian Style" (1964) Sophia Loren, Marcello Mastroianni.

12:05

(6) Movie: ★★½ "Bedazzled" (1968) Peter Cook, Dudley Moore.

(8) Movie: ★★ "Bagdad"

12:10

(9) Medix

12:15

(2) The Good Life: "The Early Birds" Tom and Barbara decide to rise with the sun each morning and go to bed when it sets. (R)

12:25

(4) Police Woman

12:40

(7)(12) McCloud

1:00

(5) Tomorrow: Guest: Alfred Hitchcock. (R)

(11) News

1:35

(4) Six Million Dollar Man

1:50

(6) Movie: ★★½ "The Lone Hand" (1954) Joel McCrea, Barbara Hale.

2:05

(6) Movie: ★★½ "Psychomania" (1964) Lee Philips, Shepperd Strudwick.

2:35

(4) News

2:40

(7) Movie: ★★★ "Eagle Squadron" (1942) Robert Stack, Eddie Albert.

(12) 700 Club

3:40

(12) News

Monday Prime Time

	7:00	7:30	8:00	8:30	9:00	9:30	10:00	10:30	11:00
(2)	Happy Days	Barney Miller	White Shadow		M.A.S.H.	WKRP	News Mag.	Decision	News
(3)	Par 27	Fine Cuisine	Terre Humaine	Cinema: Policier				Telejournal	Sports
(4)	P.M. Northwest	Ex. Northwest	That's Incredible		Movie: Fun and Games				News
(5)	Seattle Tonight	Tic Tac Dough	Little House on the Prairie		Movie — The Golden Moment — Part 2				News
(6)	Hogan's Heroes	Rhoda	Little House on the Prairie		Child Apart	Stan Kann	News Mag.	Decision	News
(7)	Joker's Wild	P.M. Magazine	WKRP	Phyl and Mikhy	M.A.S.H.	House Calls	Lou Grant		News
(8)	Circus		Channing Show	Headline Hunt	Movie — The Gumball Rally				News
(9)	MacNeil		Docum: Front Line		Vietnam	Cover Story	Movie: The Road to Rio		
(11)	M.A.S.H.	Bob Newhart	Movie: The Graduate				News		Benny Hill
(12)	Joker's Wild	Tic Tac Dough	Ski-to-Sea Race	Merv Griffin			On the Buses	News	Benny Hill
(13)	Vancouver				New Avengers		Forum Presents		Sports Page

CBC radio highlights

CBC radio stations can be dialled at 690 for AM and 105.7 FM

SATURDAY

AM Network (690)

10:05 p.m. Anthology — Kildare Dobbs comments on recent reading. Also hear, We All Begin In A Little Magazine, a short story by Norman Levine.

FM Network (105.7)

3:05 p.m. Chicago Symphony Orchestra — Conducted by James Levine nerforms Symphony No. 10, Mahler (complete Deryck Cooke 1976 version).

7:05 p.m. Audience — A Salzburg Diary. This program includes Hebert von Karajan, Elisabeth Schwarzkopf, Otto Schenk, Marilyn Horne and Hans-Heinz Stuckenschmidt. (See cover story.)

9:05 p.m. International Concert — Host: Harry Mannis. Tonight, Bach Collegium Stuttgart: St. John Passion (1725 version), Bach.

SUNDAY

AM Network (690)

1:05 p.m. Soundstage — The Old One Two by A.R. Gurney Jr., a farce set on the campus of an American college. Professor August Holder teaches a compulsory course in classical Greek literature which is the bane of every first year student. An Earplay production from National Public Radio in the U.S.

7:05 p.m. Music Entre Nous — Host Andre Hebert presents the first of four concerts devoted to Haydn's 12 "London" Symphonies (Symphonies No. 93-104), to be heard on the last Sunday of each month: L'Orchestre de Radio-Canada conducted by Charles Dutoit (artistic director of the Montreal Symphony Orchestra) performs "London" Symphonies No. 93, 94, and 95, Haydn.

9:05 p.m. Celebration — The Year of Our Lord — Texts and music for the feasts of Christ in the liturgical year; with music by Victoria, sung by the St. Mary Magdalen Singers, conducted by Robert Hunter Bell. (Text by Karl Schuessler.)

FM Network (105.7)

3:30 p.m. The Transcontinental — Host: Otto Lowy. Music of European countries.

4:30 p.m. Organists In Recital — Host: Paul Murray. Today, Rejean Poirer performs an all-Bach recital at St. Mathias Church, Westmount, Quebec: Toccata in E minor, Dies sind die heil'gen zeht Gebot, and Fantasia and Fugue in G minor.

5:05 p.m. Opera In Stereo — Host: Ruby Mercer. Peter Grimes, Benjamin Britten. A Canadian Opera Company production starring Heather Thomson, William Neill, Thomas Stewart, Janet Stubbs, Christopher Cameron, John Dodington, Caralyn Tomlin, Katherine Terrell, Barry Stilwell, John Keane, Theodore Baerg; conducted by Kenneth Montgomery.

8:05 p.m. Two New Hours — Hosts: David Grimes and Warren Davis. Tonight, The Sounds of New Music with Nova Music performing Halifax 6 December, 1917 (CBC commission), Clifford Ford; Dream Speaker (CBC commission), Steven Tittle; Passages, Timothy Waters. Also hear the Vancouver New Music Society perform Love Songs, Barry Truax; Tenebrae, Barbara Pentland.

MONDAY

AM Network (690)

10:20 p.m. Booktime — Tinker, Tailor, Soldier, Spy by John Le Carre. The first of 20 episodes read by the author himself. A traitor is discovered at the centre of the British Secret Service.

10:35 p.m. Mostly Music — Host: Barclay McMillan. From the Corinthian Summer Festival, the Vienna Philharmonic, conducted by Leopold Hager performs Symphony No. 39 in E flat, K. 543, Mozart and Symphony No. 2, Brahms.

FM Network (105.7)

3:40 p.m. Pageant Of Song — Missa Solemnis in A flat by Franz Schubert; performed by soprano Urszula Koszut, contralto Dovis Soffel, tenor Siegfried Jeusalem, bass Hans Georg Ahrens; South German Madrigal Chorus, Ludwigsburger Festival Players, directed by Wolfgang Gonnenwein.

8:04 p.m. Ideas — Being Gay, the third of a four-part repeat series. Tonight, Question of gay liberation 1979: monogamy versus variety; lesbian separatism; ages of consent; bisexuality; and gentrification. Also, Is homosexuality about sex or politics or both?, with Edmund White.

9:04 p.m. Arts National — A continuation of the Mendelssohn At Hart series. Songs, Duets and Songs Without Words performed by Soprano Anna Tamm, baritone Gary Relyea and pianists Kathryn Root and Elyakim Taussig.

TUESDAY

AM Network (690)

10:20 p.m. Booktime — Tinker, Tailor, Soldier, Spy, a novel by John Le Carre.

Tuesday evening May 27

DAYTIME MOVIES

1:00

(11) ★★½ "Lost Flight" (1969) Lloyd Bridges, Anne Francis. Survivors of a plane crash are forced to live by their wits on a jungle island.

(13) ★★ "The Surgeon's Knife" (1957) Donald Houston, Adrienne Corri. A doctor becomes the victim of extortionists when one of his patients dies under questionable circumstances.

3:00

(5) ★★ "The Ravine" (1970) David McCallum, Johnny Crawford. During World War II, a German soldier is assigned to locate a Balkan sniper who turns out to be more beautiful than he expected.

(8) ★★½ "Walk The Proud Land" (1956) Audie Murphy, Anne Bancroft. An honest Indian agent fights for harmony between Apaches and whites.

EVENING

6:00

(4) ABC News

(7) CBS News

(8) News

(9) Zoom (R)

(11) The Odd Couple: Felix hears things go bump in the night and is convinced that the apartment is haunted.

(12) M.A.S.H: While settling down to listen to the Army-Navy game, the 4077th is bombarded and left with an unexploded bomb to defuse.

(13) Family At War: "Lend Your Loving Arms"

6:30

(4) News

(6) NBC News

(7) All In The Family: Archie's estranged brother shows up with a new wife who is younger than Gloria.

(9) Over Easy: Guest: John Gardner, former Secretary of Health, Education and Welfare. (R)

(11) Hogan's Heroes: Klink is taken ill just when Hogan needs him in his plans.

(12) Match Game

7:00

(4) P.M. Northwest

(5) Seattle Tonight: Host: Dick Klinger.

(7)(12) Joker's Wild

(8) Diff'rent Strokes: Believing that Mr. Drummond is lonely, Arnold and Willis arrange for a dating service to set him up with a mate. (R)

(9) MacNeil - Lehrer Report

(11) M.A.S.H: Hot Lips celebrates her just-granted divorce.

(13) Vancouver

7:30

(4) Sha Na Na: Guest: Dusty Springfield.

(6)(12) Tic Tac Dough

(7) P.M. Magazine: Part one of a feature on Allan Hendry, who suffers from a fatal disease, and his brother Frank, who is donating a kidney to save Allan's life; Chef Tell makes paprika chicken; Bill Rodgers answers questions on running; Linda Harris visits the Badlands of South Dakota.

(8) Stars On Ice: Guests: Perry Jewell, Janet and Mark Hominuke, Bob Welz, Maureen McGovern. (R)

(9) Great Zoos Of The World

(11) Bob Newhart: Bob and Emily's vacation to Mexico has to be cancelled due to a slap on the back.

8:00

(2) CBC Evening News

(4) Happy Days: Richie, looking for real excitement, decides to drop out of college and run off with a beautiful woman. (R)

(5) The Misadventures Of Sheriff Lobo: When Dean Martin refuses to perform at a re-election campaign rally for Lobo, the wily sheriff comes up with his own dastardly means of persuasion. (R)

(6) Hogan's Heroes: Hogan must travel to Berlin to capture a defector who knows of his operation.

(7) Angel Death: Paul Newman and Joanne Woodward host this special on PCP (Angel Dust) focusing on the hazards of this drug and providing information on other drugs.

(8) The Misadventurers Of Sheriff Lobo

(9) Nova: "The Light Of The 21st Century" The future possibilities and effects on our lives of lasers -- the most intense light in the world -- are explored. (CC) (R)

(11) Hee Haw: Guests: Senator Robert Byrd, Dave & Sugar, Donna Darlene, Mike Edwards.

(12) Newlywed Game

8:30

(6) Reach For The Top

(4) Laverne & Shirley: The girls travel to a "luxury" hotel for a tropical paradise vacation. (R)

(6) Rhoda: "One Is A Number" Rhoda comes face-to-face with an old problem when she has two great theater tickets and can't find anyone to go with her.

(12) Merv Griffin: Guests: Judge John Sirica, William F. Buckley Jr., William Loeb, Malcolm Forbes.

9:00

(2) The Beachcombers (R)

(4) Three's Company: Chrissy comes to the rescue when Jack's cooking lesson with a mobster's wife gets a little too hot for him to handle. (CC) (R)

(5) United States Olympic Trials: Gymnastics: Male and female gymnasts compete for a berth on the U.S. Olympic gymnastics squad (from Jacksonville, Florida).

(6) Movie: ★★★ "Huckleberry Finn" (1975) Ron Howard, Jack Elam. Based on the story by Mark Twain. A young boy and a runaway slave become involved in a series of adventures while fleeing down the Mississippi River on a raft.

(7) CBS Movie: "The Henderson Monster" (Premiere) Jason Miller, Christine Lahti. A Nobel-prize winning scientist discovers a laboratory method of creating new life forms.

(8) Alice: Flo's latest beau shows up at the diner with his new, pretty female partner. (R)

(9) Odyssey: "Maasai Women" The role of women among the Maasai of Kenya, a pastoral society in which cattle are the main source of sustenance and wealth, is explored. (CC)

(11) Nashville Music: Guests: Conway Twitty, Cristy Lane, Ronnie McDowell.

(13) Movie: ★★★ "Perfect Gentlemen" (1978) Lauren Bacall, Ruth Gordon. Three women share a common bond, each with a husband in prison and each in need of a large sum of money.

9:30

(2) Mary Tyler Moore

(4)(8) Taxi: The cabbies throw a wild goodbye party for Latka when a revolution breaks out in his country and he feels obligated to go home. (R)

(11) Pop! Goes The Country: Guests: Billy "Crash" Craddock, Janie Fricke.

10:00

(2) Happy Days Again: Fonzie takes up the bongos to play with Richie's band at an important country club dance.

(4)(8) Hart To Hart: Jonathan and Jennifer go undercover to trap a killer preying on professional showgirls. (R)

(9) Monty Python's Flying Circus: "A young officer wanting to leave the Army" turns into a "Full Frontal Nudity" show, honeymooners try to buy a bed, and cave-dwelling hermits! (R)

(11) News

(12) On The Buses: "Private Hire"

10:30

(2) World Of Survival

(3) Newsmakers

(13) News

11:00

(2)(6) CBC National News

(4)(5)(7) News

(7)(12) Barnaby Jones: Barnaby and J.R. are asked to investigate the death of an experienced scuba diver who drowned while looking for a Spanish galleon. (R)

11:50

(4) Soap: Jessica goes to meet Billy's teacher-girlfriend, and Chester tries to get back in Jessica's good graces. (R)

12:00

(11) 700 Club

(13) Movie: ★★½ "Student Connection" (1974) Ray Milland, Sylva Koscina.

12:05

(6) Movie: ★★½ "The Unguarded Moment" (1956) Esther Williams, George Nader.

(8) Movie: ★★½ "East Of Sumatra" (1953) Jeff Chandler, Marilyn Maxwell.

12:55

(7)(12) CBS Late Movie: ★★ "Bees" (1978) John Saxon, Angel Tompkins.

1:00

(4) Six Million Dollar Man

(11) News

1:15

(6) Tomorrow: Guests: Gloria Steinem, Linda Lovelace.

1:50

(6) Movie: ★★ "Calamity Jane And Sam Bass" (1949) Yvonne De Carlo, Howard Duff.

1:55

(7) Movie: ★★ "Otley" (1969) Tom Courtenay, Romy Schneider.

2:00

(4) News

2:05

(6) Movie: ★★½ "Cry Of Battle" (1963) Van Heflin, Rita Moreno.

2:55

(12) News

4:05

(7) News

Tuesday Prime Time

	7:00	7:30	8:00	8:30	9:00	9:30	10:00	10:30	11:00
(2)	TBA — in prog.		News	Reach for Top	Beachcombers	Mary T. Moore	Happy Days	Survival	News
(3)	Monde De Disney		Race De Monde	Jamais Deux	Communiquer		Documentaire	Telejournal	Sports
(4)	P.M. Northwest	Sha Na Na	Happy Days	Laverne	3's Company	Taxi	Hart to Hart		News
(5)	Seattle Tonight	Tic Tac Dough	Misadventures of Sheriff Lobo		U.S. Olympic Trails: Gymnastics				News
(6)	TBA — in prog		Hogan's Heroes	Rhoda	Movie: Huckleberry Finn				News
(7)	Joker's Wild	P.M. Magazine	Docum.—Angel Death		Movie: The Henderson Monster				News
(8)	Diff'rent Strokes	Stars On Ice	Misadventures of Sheriff Lobo		Alice	Taxi	Hart to Hart		News
(9)	MacNeil	Great Zoos	Nova		Odyssey		Monty Python	Newsmakers	Aloha, Bruyeres
(11)	M.A.S.H.	Bob Newhart	Hee Haw		Nashville Music	Pop! Country	News		Benny Hill
(12)	Joker's Wild	Tic Tac Dough	Newlyweds	Merv Griffin			On the Buses	News	Benny Hill
(13)	Vancouver				Movie: Perfect Gentlemen				Sports Page

10:35 p.m. Mostly Music — Host: Barclay McMillan. The CBC Vancouver Orchestra, conducted by John Eliot Gardiner and Hugh McLean, organist, perform Organ Concerto in C, J.C. Bach; Concerto for Organ, Trumpets, Timpani and Strings, Gerhardt Wuensch; Variations on a Theme of Tchaikovsky, Arensky.

FM Network (105.7)

3:04 p.m. Pageant Of Song — Choral Music and Songs by Peter Warlock; performed by Elizabethan Singers, conducted by Herrick Bunney.

8:04 p.m. Ideas — The Inventors: The Romance of the Machine, the third of five repeat programs presenting five views of the inventor, folk hero of the machine age. Tonight: A look at Tom Edison, wizard of Menlo Park.

9:04 p.m. Arts National — Arts views, reviews and music with Karin Wells and Jim Wright. A continuation of the Saskatchewan Young Artists series. Tonight, from Regina, the Mount Royal Brass Quintet performs Canzona per Sonare No. 3, Gabrieli; Sonata, Kessel; Quintet, ARnold; Music for Brass Quintet (1961), Schuller; and Quintet No. 1, Ewald.

WEDNESDAY

AM Network (690)

10:20 Booktime — Tinker, Tailor, Soldier, Spy by John Le Carre. Third episode.

10:35 p.m. Mostly Music — Host: Varclay McMillan. Camerata with Mark Childs, viola, and Joel Quarrington, double bass, performs Adagio and Rondo, K. 617, Mozart, Serenade, Op. 25, Beethoven; Grand Duo Concertante, Bottesini; Trout Quintet, Schubert.

F.M. NETWORK

105.7

3:04 p.m. Pageant Of Song A Lieder Recital featuring soprano Ema Berger and pianist Michael Raucheisen.

8:04 p.m. Ideas The Family in Transition. Tonight, Personal Versus Public Relationships, part three of a five-part Wednesdy repeat series.

9:04 p.m. Arts National Recorded at St. Andrew's Church in Toronto, Janet Stubbs, mezzo-soprano; Nancy Antonacci, piano; Harry Sargous, oboe; and Ronald Hurwitz, perform Trio Sonata, Heinichen; Six Blake Songs, Vaughan Williams; and Two Rhapsodies, Loeffler.

THURSDAY

A.M. Network (690)

10:20 p.m. Booktime Tinker, Tailor, Soldier, Spy by John Le Carre. Fourth reading by the author.

10:35 p.m. Mostly Music Host Barclay McMillan. The Toronto Symphony conducted by Seiji Ozawa Turangalila Symphony, Messiaen.

F.M. Network (105.7)

3:04 p.m. Pageant Of Song Die Serenaden, Op. 35 (Littel Cantata on Romantic Texts), by Paul Hindemith; performed by soprano Adele Addison and the New York Chamber Soloists. Also, Symphony of Psalms, Igor Stravinsky; performed by Berlin German Opera Choir, Berlin Philharmonic Orchestra, conducted by Herbert von Karajan.

8:04 p.m. Idead Picasso and His Women, the third of a five-part Thrusday repeat series featuring half-hour dramas written by James W. Nichol, followed by a half-hour interview with a critic or friend, of Picasso. Tonight, Woman's Head With Self-Portrait: Olga Khokhlova (with Picasso from 1917-35). **9:04 p.m. Arts National** From the 1980 Alberta Composers' Festival in Calgary, John Hess, piano; Allan Bell, guitar; Peter Heyblom, oboe; and Magda Hazai, piano; performing Sonata for oboe and piano, Sidney Eagle; For Buitar, Allan Bell (world premiere); and Fantasy, William Jordon (world premiere).

FRIDAY

A.M. NETWORK

690

10:20 p.m. Booktime Tinker, Tailor, Soldier, Spy by John Le Carre. The fifth of 20 episodes.

10:35 p.m. Mostly Music Host: Barclay McMillan. The Budapest Symphony Orchestra conducted by Adam Fischer; Denes Kovacs, violin; Zsuzsa Baray, alto; Gyorgy Korondi, tenor; Sandor Solyom Nagy, baritone; Laszlo Polgar, bass; the Budapest Choir conducted by Sandor Margittay perform First Walpurgis Night, Mendelssohn; Miraculour Mandarin Suite, Bartok; and Violin Concerto, Berg.

F.M. Network (105.7)

3:04 p.m. Pageant Of Song Motet "Veni Sancte Spiritus", John Dunstable; performed by Pro Cantione Antiqua, directed by Bruno Turner. Also, Mass "Puer natus est", Thomas Tallis; performed by The Clerkes of Oxenford, directed by David Walstan.

8:04 p.m. Ideas Sky High: The Psychology and Physics of U.F.O.s The first of a three-part Friday repeat series. **9:04 p.m. Arts National** From the 1980 S.C. Echardt-Gramatte Competition in Brandon, Manitoba, a recital highlighting vocal music of the 20th century by Phyllis Bryn-Julson.

Wednesday evening May 28

DAYTIME MOVIES

1:00

(11) ★★★ "A Man Called Gannon" (1969) Tony Franciosa, Michael Sarrazin. An experienced cowboy sets about teaching an Eastern dude the ways of the range.

(13) ★★ "Denver And The Rio Grande": (1952) Edmond O'Brien, Sterling Hayden. The building of the Denver and the Rio Grande Railroad is recreated.

3:00

(5) ★★½ "Ensign Pulver" (1964) Robert Walker, Burl Ives. A mischievous ensign joins his Navy crew in plotting against their eccentric captain.

(13) ★★½ "So This Is Paris" (1955) Gloria DeHaven, Tony Curtis. A trio of American servicemen becomes involved with love and charity while on leave in Paris.

EVENING

6:00

(2) CBC Evening News
(4) ABC News
(5)(8) News
(7) CBS News
(9) Zoom (R)
(11) The Odd Couple: Felix finds Oscar moonlighting as a counterman in a dingy diner to help raise $400 Felix entrusted to him and then lost.
(12) M.A.S.H: News spreads throughout the camp that a cease-fire is imminent.
(13) Family At War: "Hazard"

6:30

(4) News
(5)(8) NBC News
(7) All In The Family: Edith's efforts to rent out the Jeffersons' old house result in new neighbors that she adores but Archie abhors.
(9) Over Easy: Guest: Howard Jarvis. (R)
(11) Hogan's Heroes: Hogan is ordered to London and Col. Crittendon is his replacement.
(12) Match Game

7:00

(2) Happy Days Again: Richie, Potsie and Ralph sneak out of their hotel room to sample the nightlife in Chicago.
(4) P.M. Northwest
(5) Seattle Tonight: Host: Dick Klinger.
(6) Hogan's Heroes: Hogan must find a secret German air base.
(7)(12) Joker's Wild
(8) Greatest Rescues Of Emergency: Paramedics DeSoto and Gage (Kevin Tighe, Randolph Manhoth) recall their most memorable and dangerous rescue operations after their promotions to the rank of captain. (Part 1 of 2)
(9) MacNeil - Lehrer Report
(11) M.A.S.H: Hawkeye falls for a beautiful Swedish doctor who arrives at the 4077th to observe combat surgery.
(13) Vancouver

7:30

(2)(6) Baseball: Toronto Blue Jays at Boston Red Sox
(4) Coal: Our Ace In The Hole?: Bill Brubaker narrates this examination of Washington State's coal reserves and their potential impact in terms of energy, economy and the environment.
(5)(13) Tic Tac Dough
(7) P.M. Magazine: An interview with the woman behind the.. newspaper.. column "Hints From Heloise"; the Hendry brothers story concludes with a visit to a Boston operating room to see a kidney transplant; Chef Tell makes cold cucumber soup; Dr. Wasco looks at portable insulin; Joyce Kulhawik discovers gadgets for the left-handed.
(9) Wodehouse Playhouse : "Romance At Droitgate Spa" The romance between Freddie Fitch-Fitch and Annabel Purvis is hindered by Sir Aylmer Bastable, who controls Freddie's purse strings.
(11) Bob Newhart: A minister makes a startling announcement after seeking professional advice from Bob.
(12) Newlywed Game

8:00

(4)(8) Eight is Enough: Tom's depression over his fiftieth birthday brings hardship to the family when he quits his job and then is fired from his new one. (CC) (R)
(5) Real People: Reports on a man who hypnotizes lobsters, a hog-calling and swine beauty contest, fancily dressed chickens and a school for wrestlers are featured. (CC) (R)
(7) CBS Movie: ★★★ "The Incredible Journey Of Dr. Meg Laurel" (1978) Lindsay Wagner, Jane Wyman. A female physician fights an uphill battle to bring modern medicine to the superstitious mountain people of 1930's Appalachia. (R)
(9) All Creatures Great And Small II
(11) Movie: ★★½ "Creatures Of The Amazon" (1977) Documentary. Bill Burrud and crew investigate the diverse creatures of the far-off Amazon rain forests.
(12) Newlywed Game

8:30

(12) Merv Griffin: Guests: Village People, Ritchie Family, Valerie Perrine, Allan Carr, Nancy Walker, Steve Guttenberg, Jacques Morali, David London.

9:00

(4) Charlie's Angels: The Angels are shocked to learn that the partner of a big-time jewel thief is none other than ex-Angel Jill Munroe (Farrah Fawcett). (R)
(5) Diff'rent Strokes: Believing that Mr. Drummond is lonely, Arnold and Willis arrange for a dating service to set him up with a mate. (CC) (R)
(8) Jacques Cousteau: "Voyage To The End Of The World" The famed explorer and the crew of the ship Calypso travel to the Antarctic, where they encounter devastating blizzards and animal life found nowhere else. (Part 1 of 2)
(9) Great Performances: "Live From Lincoln Center" Natalia Makarova and Anthony Dowell are featured in the American Ballet Theatre's new production of Ludwig Minkus's "La Bayadere," choreographed by Makarova with music arranged and conducted by John Lanchbery.
(13) Dick Emery

9:30

(5)(13) Bob Hope Special: Guests including Diana Ross, Andy Gibb and the ice-skating team of Randy Gardner and Tai Babilonia join Bob Hope at the Air Force Academy in Colorado to celebrate his 77th birthday.

10:00

(4) Vegas: Dan runs into hot competition from a female sleuth who is determined to nail a murderer before Dan does. (CC) (R)
(8) Quincy: Quincy tries to decide whether a charge of negligence is warranted in the death of a traffic accident victim who was actually killed by a bullet.
(11) News
(12) On The Buses: "Stan's Worst Day"

10:30

(2)(6) This Week In Baseball: Mel Allen presents up-to-date information on baseball league standings and the week's major games.
(12) News

11:00

(2)(6) CBC National News
(4)(5)(7) News
(8) CTV National News
(11) The Benny Hill Show: A studio romp where things go wrong and the folly of being aboard ship with Benny in charge.
(12) After Benny Hill
(13) Sports Page

11:20

(6) Vancouver Island News
(8) News

11:27

(2) News

11:30

(4) ABC News
(5) Tonight: Host: Johnny Carson.
(7)(12) Black Sheep Squadron: Boyington discovers that a former flame who has been transferred to the island is also the daughter of a general.
(11) Love, American Style: "Love And The Sex Survey" George is helping out with a sex survey. "Love And The Particular Girl" Helen uses karate and judo on her dates.

11:45

(2) Movie: ★★½ "Dixie" (1943) Bing Crosby, Dorothy Lamour.

11:50

(4) Love Boat: "Gopher's Opportunity" Bobby Van, Elaine Joyce; "Home Sweet Home" Nancy Walker, Abe Vigoda; "The Switch" Ron Palillo, Melinda Naud. (R)

12:00

(11) 700 Club
(13) Movie: ★★★ "So Well Remembered" (1947) John Mills, Martha Scott.

12:05

(6) Movie: ★★½ "Pretty Poison" (1968) Anthony Perkins, Tuesday Weld.
(8) Movie: ★★½ "Johnny Dark" (1954) Tony Curtis, Piper Laurie.

12:40

(7)(12) CBS Late Movie: ★★ "Slingray" (1978) Christopher Mitchum, Sherry Jackson.

1:00

(4) Baretta: An ambitious female reporter complicates Baretta's investigation into political payoffs. (R)
(5) Tomorrow: Columnist Pat Buchanan, editor Tom Wicker and writer Richard Reeves discuss the 1980 political campaign.
(11) News

1:50

(6) Movie: ★★★ "Hot Spell" (1958) Shirley Booth, Anthony Quinn.
(8) Movie: ★★ "The Canadians" (1961) Robert Ryan, John Dehner.

2:10

(4) Six Million Dollar Man

2:40

(7) Movie: ★★½ "Operation Mad Ball" (1957) Jack Lemmon, Ernie Kovacs.
(12) 700 Club

3:10

(4) News

3:35

(6) Movie: ★★ "Wheeler And Murdock" (1972) Jack Warden, Christopher Stone.
(8) Movie: ★½ "Unknown World" (1951) Bruce Kellogg, Marilyn Nash.

3:40

(12) News

4:45

(7) News

Wednesday Prime Time

	7:00	7:30	8:00	8:30	9:00	9:30	10:00	10:30	11:00
(2)	Happy Days	Baseball						Baseball Week	News
(3)	A l'Quest	Baseball						Telejournal	Nouvelles
(4)	P.M. Northwest	Coal	Eight Is Enough		Charlie's Angeles		Vegas		News
(5)	Seattle Tonight	Tic Tac Dough	Real People		Diff'rent Strokes	Bob Hope Special			News
(6)	Hogan's Heroes	Baseball						Baseball Week	News
(7)	Joker's Wild	P.M. Magazine	Movie: The Incredible Journey of Dr. Meg Laurel						News
(8)	Emergency		Eight Is Enough		Jacques Cousteau Pt. 1		Quincy		News
(9)	MacNeil	Playhouse	Creatures Great and Small		Great Performances—Live From Lincoln Centre				
(11)	M.A.S.H.	Bob Newhart	Documentary—Creatures of the Amazon				News		Benny Hill
(12)	Joker's Wild	Tic Tac Dough	Newlyweds	Merv Griffin			On the Buses	News	Benny Hill
(13)	Vancouver				Dick Emery	Bob Hope Special			Sports Page

Channel E

Public affairs and education programs are on Channel E (18) in Victoria Cablevision's Augmented Service, starting at 10:30 a.m. each weekday and seen by any type of TV converter.

Monday, May 26 — 10:30 a.m. Singer Louise Lambert in a new Canadian-talent series, 11:00 The Ascent of Man, 11:55 Survival, 12:10 This Nuclear Age, 12:45 Not Man's To Command (Film Board).

Tuesday, May 27 — 10:30 a.m. Prince Edward Island in an NFB special, 11:00 Vision On for childrn, 11:30 Canada Cup hockey 1976, 12:15 Stanley Cup hockey 1976 and 1977.

Wednesday, May 28 — 10:30 a.m. Natural Gardening, 11:00 Space Exploration, 11:30 B.C. Forest Service, 12:00 Maritime Salute, 12:30 Moving to Metric, 1:00 Summer in Canada.

Thursday, May 29 — 10:30 a.m. Anik satellite, 10:55 Come Golf with Me, 11:25 Safe Boating Is Fun, 11:55 Grand Tour, 12:25 Energy specials.

Friday, May 30 — 10:30 a.m. Magic of Oil Painting, 11:00 Natural Gardening, 11:30 Valley of 1,000 Peaks, 11:55 B.C. salmon fishing, 12:25 Nuclear Crossroads.

T.V. SERVICE

Q-TEL
RADIO AND TELEVISION SERVICING
WARRANTY PARTS AND SERVICE
MOST MAKES
388-9333
478-4555
SERVICES

FAST
Professional TV Service
House Calls (All Makes)
CARRY-IN
385-3832 or 383-6911
BUTLER BROTHERS
1724 DOUGLAS
OPP. THE BAY

homark
SALES ● SERVICE ● RENTALS
27 BURNSIDE RD (WEST)
381-5622
FREE GUARANTEED CARRY-IN SERVICE
ESTIMATE — OR USE OUR $10.00 IN-HOME SERVICE CALL

ELECTROHOME
For Fast, Reliable Color TV Service
CITY CENTRE TV
University Heights Centre
Open Daily 10 a.m.-10 p.m.
477-6971

Sears
TV Repairs
595-9111
Charge It on Your Simpsons-Sears All Purpose Account

EATON'S
Television and Appliance Repair
Dial 382-7141
Ask for Appliance Repairs

Thursday evening May 29

DAYTIME MOVIES

1:00

(11) ★★½ "Company Of Killers" (1969) Van Johnson, Ray Milland. A psychopathic killer terrorizes a metropolis.
(13) ★★½ "Riding High" (1950) Bing Crosby, Coleen Gray. Based on the story "Broadway Bill" by Mark Hellinger. A man struggles with his three-year-old racehorse, who has never had the chance to prove his abilities on the racetrack.

3:00

(5) ★★★ "Critic's Choice" Bob Hope, Lucille Ball. A harsh drama critic reneges on his promise not to review the play his wife has written.
(8) ★★½ "Captain Leedoot" (1955) Rock Hudson, Barbara Rush. Two rebel officers pit their wiles against the mighty English in the Irish Rebellion of the 1800s.

EVENING

6:00

(2) CBC Evening News
(4) ABC News
(5)(8) News
(7) CBS News
(9) Zoom (R)
(11) The Odd Couple: Oscar tries to cure Felix of his fear of flying so he can cover a major photographic assignment.
(12) M.A.S.H: While an entertainer does a show from an improvised stage in the compound, the comedy and drama of the doctors' lives go on.
(13) Family At War: "Giving And Taking"

6:30

(4) News
(5)(8) NBC News
(7) All In The Fziy: Stephanie's derelict father returns and uses blackmail to try and get his daughter back.
(9) Over Easy: Guest: pianist Roger Williams. (R)
(11) Hogan's Heroes: Newkirk sneaks a girl into Stalag 13, not knowing she's a Gestapo agent.
(12) Match Game

7:00

(2) Happy Days Again: The Cunninghams plan a quiet family Christmas until they discover that Fonzie faces a lonely holiday.
(4) P.M. Northwest
(5) Seattle Tonight: Host: Dick Klinger.
(6) Hogan's Heroes
(7)(12) Joker's Wild
(8) Benson: Benson and his cohorts attempt to placate what appears to be the ghost of an ex-governor that is haunting the mansion. (R)
(9) MacNeil - Lehrer Report
(11) M.A.S.H: A young surgeon from Tokyo brings home to the surgeons of the 4077th that they are out of touch with new medical practices.
(13) Vancouver

7:30

(2) To Be Announced
(4) The Muppets: Guest: Beverly Sills.
(6) Ground Zero At Bangor: Rev.. Bob Gray interviews Rev. John Nelson, Admiral James S. R II, Mr. Geroge Weigel and U.S. Senator Henry M. Jackson concerning the massive worldwide proliferation of nuclear arms and the accompanying danger of an atomic holocaust.
(8) Rhoda
(13) P.M. Magazine: A profile of "Nudie" of Hollywood, the world-famous designer of flashy Western costumes; a profile of roller-skating champs Paul Price and Tina Knelsley; decorator Donna Ruth makes a desk out of filing cabinets; Captain Carrot looks at biofeedback; Judi Barton reviews the movie, "Sitting Ducks."

8:00

(6) Littlest Hobo: "Pied Piper" Hobo teams up with a janitor at a children's hospital to establish communication with a withdrawn young boy. (R)
(9) The Good Neighbors
(11) Bob Newhart:
(12) Tic Tac Dough

8:30

(2)(4) Mork & Mindy
(6) Runaway: Robert MacNeil hosts this special which examines the fact that one million children will run away from home this year, some as young as 10 years old.
(8) The Waltons
(7) The Waltons
(8) Buck Rogers In The 25th Century: A retired pilot (Peter Graves) joins forces with Buck to prevent a friend from destroying Earth with nerve gas. (R)
(5) Sneak Previews: Take Two: "Guilty Pleasures — Films You're Embarrassed To Admit You Love" Roger Ebert and Gene Siskel take a look at some exclusive scenes from "The Greek Tycoon," "Superfly" and "The Fury." (R)
(11) The Dream Merchants
(12) Newlywed Game

8:30

(2) King Of Kensington
(4) Benson
(9) Stepping Out: Gary Gibson, Joan Houston.
(12) Merv Griffin:

9:00

(2) Barney Miller
(4) Barney Miller
(5) The Chevy Chase National Humor Test: Martin Mull, Pam Dawber and Tom Scott join Chevy Chase for a tongue-in-cheek attempt to find out what makes Americans laugh.
(6) Movie: ★★★ "Marlowe" (1969) James Garner, Gayle Hunnicutt.
(7) Barnaby Jones
(9) Mystery: "She Fell Among Thieves" Eileen Atkins, Malcolm McDowell and Michael Jayston are featured in this thriller involving a damsel in distress, a castle hidden in the French Pyrenees, and an international criminal gang.
(13) Laverne & Shirley

9:30

(2) To Be Announced
(4) Semi-Tough: Two fun-loving football players try to figure out how to kick out their roommate, who is also the daughter of their team's owner.
(6) Soap:
(13) One Day At A Time

10:00

(2) Pacific Report
(5) To Be A Doctor: Tom Brokaw follows a group of men and women as they enter the centuries-old system of medical training by apprenticeship and cope with the demands of the seven-year course.
(7) Ladies And Gentlemen ... Bob Newhart:- Brian Mercer, LaWanda Page, Robert Ridgely and Joan Van Ark join Bob Newhart in a series of sketches satirizing various American lifestyles. (R)
(8) Here's Life: "Money: The High Cost Of Getting Rich"
(11) News
(12) On The Buses: "Union Trouble"
(13) Tenspeed And Brown Shoe

10:30

(12) News

11:00

(2)(6) CBC National News
(4)(5)(7) News
(8) CTV National News
(11) The Benny Hill Show
(12) After Benny Hill
(13) Sports Page

11:20

(6) Vancouver Island News
(8) News

11:27

(2) News

11:30

(4) ABC News
(5) Tonight: Host: Johnny Carson. Guest: Beverly Sills.
(7) Movie: ★★ "Raid On Rommel" Richard Burton, John Colicos.
(11) Love, American Style
(12) The Jeffersons

11:45

(2) The Duchess Of Duke Street II: "Poor Little Rich Girl" Louisa and her daughter come to blows over Lottie's new career as a cabaret singer. (Part 15 of 16) (R)
(4) Charlie's Angels

12:00

(11) 700 Club
(12) CBS Late Movie: ★★ "Uncanny" Peter Cushing, Ray Milland.
(13) Movie: ★★ "Shriek Of The Mutilated" (1974) Alan Brock, Jennifer Stock.

12:05

(6) Movie: ★½ "Wild Heritage" (1958) Will Rogers Jr., Maureen O'Sullivan.
(8) Movie: ★★ "Buccaneer's Girl" (1950) Yvonne De Carlo, Philip Friend.

1:00

(4) Baretta
(5) Tomorrow: Guests: Tammy Wynette; Mel Torme.

11:20

(6) Vancouver Island News
(8) News

Thursday Prime Time

	7:00	7:30	8:00	8:30	9:00	9:30	10:00	10:30	11:00
(2)	Happy Days	Inventors	Mork	Kensington	Barney Miller	Dallas		Canadian Authors	News
(3)	Zoom	Tac au Tac	Travail	Cinema					Sports
(4)	P.M. Northwest	Muppets	Mork	Benson	Barney Miller	Semi-Tough	20-20		News
(5)	Seattle Tonight	Ground Zero	Runaway		Chevy Chase Special		To Be A Doctor		News
(6)	Hogan's Heroes	Rhoda	Waltons		Movie: Marlow				News
(7)	Joker's Wild	P.M. Magazine	The Waltons		Barnaby Jones		Ladies & Gentlemen, Bob Newhart		News
(8)	Benson	Littlest Hobo	Buck Rogers		Live It Up	Soap	Here's Life: Money		News
(9)	MacNeil	Good Neighbors	Sneak Previews	Stepping Out	Mystery: She Fell Among Thieves			An American Ism	
(11)	M.A.S.H.	Bob Newhart	The Dream Merchants — Part I				News		Benny Hill
(12)	Joker's Wild	Tic Tac Dough	Newlyweds	Merv Griffin			On the Buses	News	Benny Hill
(13)	Vancouver				Laverne	Day at a Time	Tenspeed and Brown Shoe		Sports Page

Channel 10

Saturday - May 24, 1 p.m., Money Talk; 1:30, Women Against Violence Against Women; 2, Canadian Forces Pacific; 2:30, Neighborhood Updates; 3:30, Community Magazine; 5, Justice and Us; 5:30, Inter-School Debates; 6, Here's Lowther; 6:05, Civic Affairs.

Sunday - May 25, 12 p.m., Super Series '80; 3, Music Victoria; 3:30, Championship Swimming - part eight; 4, Community Magazine; 5:30, Arts Calendar; 6, Here's Lowther; 6:05, Mental Retardation and the Family - Sharing the experience with Walter.

Monday - May 26, 4:50 p.m., Here's Lowther; 5, Question Period; 5:45, Neighborhood Updates; 6, T.B.A.; 6:30, Topiary Restoration Ceremony; 7, Money Talk; 7:30, T.B.A.; 8, Junior Chamber of Commerce.

Tuesday - May 27, 4:50 p.m., Here's Lowther; 5, Question Period; 5:45, Neighborhood Updates; 6, Totem Pole Dedication Ceremony; 6:30, Pets Galore; 7, Music Victoria; 7:30, Arts Calendar; 8, Neighborhood Updates; 9, Facets of Communicating; 9:30, T.B.A.; 10, Current Affairs.

Wednesday - May 28, 12 p.m., The Cable Connection - Day 1 - The 23rd annual C.C.T.A. Convention held May 26th at the Hotel Vancouver; 3, Weather Channel Information; 4:50, Here's Lowther; 5, Question Period; 5:45, Neighborhood Updates; 6, Civic Affairs; 8:30, Canadian Forces Pacific; 9, McPherson Presents; 9:30, Pets Galore.

Thursday - May 29, 12 p.m., The Cable Connection - Day 2; 4:50, Here's Lowther; 5, Question Period; 5:45, Neighborhood Updates; 6, Facets of Communicating; 6:30, Money Talk; 7, Arts Calendar; 7:30, Community Magazine; 9, Cop Talk; 10, Mental Retardation and the Family - Citizen Advocacy.

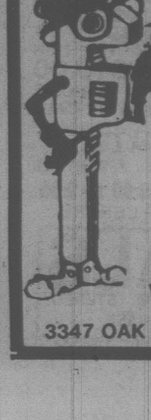
Friday - May 30, 12 p.m., The Cable Connection - Day 3; 4:50, Here's Lowther; 5, Question Period; 5:45, Neighborhood Updates; 6, Music Victoria; 6:30, T.B.A.; 7, Mental Retardation and the Family; 8, Vitaflex - a system of self healing including diet; 8:30, Civic Affairs.

NEW PROGRAMME ON CABLE 10
CURRENT AFFAIRS

CABLE 10 CABLEVISION VICTORIA

Produced bi-weekly on this channel and seen at 10 P.M. Tuesdays beginning May 27th with special guest . . . Mayor Bill Tindall. The programmes are produced and presented by Mr. Hassan Sunderani and will deal with topics of current interest to Victorians. A repeat of each programme will be seen on alternate Tuesday evenings.

CABLE 10 CABLEVISION VICTORIA



PETER PATES SAYS
WOOD STOVES!
PLUMBING!
ELECTRICAL!
FROM THE EXPERTS
Pates Supply Ltd.
WAREHOUSE PRICES
3347 OAK ST. (FREE PARKING) 388-6313

Friday evening May 30

DAYTIME MOVIES

1:00

(11) ★★★ "The Chalk Garden" (1964) Deborah Kerr, Hayley Mills. A governess makes a desperate attempt to touch the heart of her lonely, disturbed teen-age charge.

(13) ★★ "A Soldier Named Joe" (1970) Dennis Safran, Lang Jeffries. A soldier stationed in Vietnam becomes involved with the underworld in Rome after deserting his unit.

3:00

(5) ★★½ "Up From The Beach" (1965) Cliff Robertson, Irina Demick. A U.S. officer protects a group of Frenchmen on the way to their war-torn town.

(8) ★★½ "Kathy O" (1958) Dan Duryea, Jan Sterling. A pony-tailed movie star's temper causes problems for the studio publicity man.

EVENING

6:00

(2) CBC Evening News
(4) ABC News
(6)(8) News
(7) CBS News
(9) Zoom (R)
(11) The Odd Couple: In order to win the favor of his new girlfriend, Oscar goes on a neatness kick.
(12) M.A.S.H: The personnel of the 4077th try to make a good impression on a psychiatrist when threatened with reassignment.
(13) Family At War: "Believed Killed"

6:30

(4) News
(5) NBC News
(7) All In The Family: Mike shames Archie into being a blood donor, but Archie insists on knowing who the blood will be going to.
(9) Over Easy: Guest: Pulitzer Prize-winning writer, director and producer Josh Logan. (R)
(11) Hogan's Heroes: Hogan makes Klink and Major Hochstetter believe the war is over.
(12) Match Game

7:00

(2) Happy Days Again: Fonzie, Potsie, Ralph and a burglar cause pandemonium in the Cunningham house while Richie is sick in bed with the flu.
(4) P.M. Northwest - Town Meeting: "Teenage Pregnancy" The problems and decisions facing teenage girls who become pregnant and the community's role in dealing with the problems are discussed by teenage mothers, counselors, educators, doctors and concern citizens.
(5) Seattle Tonight: Host: Dick Klinger.
(6) Lawrence Welk: "Big Band Sounds Of The '70s"
(7)(12) Joker's Wild
(8) Me And Maxx: Norman learns that Maxx's constant companion Robert is her imaginary father.
(9) MacNeil - Lehrer Report
(11) M.A.S.H: Both Charles and Klinger develop romantic liaisons while forgetting their troubles at Rosie's Bar.
(13) Vancouver

7:30

(2) Two Ronnies: Piggy Malone is hypnotized by a gypsy girl into being afraid of the "demons" of the graveyard.
(5)(12) Tic Tac Dough
(7) P.M. Magazine: An interview with pop star Kenny Loggins; a visit with Carla Skinder, who cares for stranded marine animals at the New England Aquarium; Lorraine Moore shows how to discipline pets with a squirt bottle; Captain Carrot shows how some movies can give you insomnia; Pat Mitchell visits the set of the TV series, "Flo."
(8) Grand Old Country: Guests: The Bellamy Brothers, Chris Nielsen, R. Harlan Smith. (R)
(9) The Victory Garden
(11) Bob Newhart: An attractive divorcee creates a feud between Jerry and Howard when she starts dating both of them.

8:00

(2) Archie Bunker's Place: Edith is kept on her toes when Archie gets literally sick over the energy crisis. (R)
(4) ABC Movie: ★★★ **"The Gumball Rally" (1976) Michael Sarrazin, Gary Busey. A bizarre combination of apparently sane citizens embark on a wild coast-to-coast auto race. (R)**
(5) Here's Boomer: Boomer and an 11-year-old boy rescue a warehouse of caged canines from a witchy dognapper (Margaret Hamilton). (R)
(6) Rhoda: "The Weekend" Rhoda discovers that her mother is upset when she decides to spend the weekend alone with her new boyfriend.
(7)(8) The Incredible Hulk: David is arrested for vagrancy and sent to a work camp, where his fellow prisoners accuse him of being an informer. (R)
(9) Washington Week In Review
(11) The Dream Merchants: Hollywood studio chief Johnny Edge endangers his marriage by romancing an old flame while a financial conglomerate tries to inherit his power in the motion picture industry. (Part 2)
(12) Newlywed Game

8:30

(2)(6) Front Page Challenge: Fred Davis and regulars Gordon Sinclair, Betty Kennedy and Pierre Berton are joined by special guest panelists in presenting top newsmakers and their stories.
(5) Me And Maxx: Norman learns that Maxx's constant companion Robert is her imaginary father.
(12) Merv Griffin: Guests: Marvin Hamlisch, Rupert Holmes, Regine, Kai Rudman, McDonald's Tri-State Jazz Emsemble, Dizzy Gillespie.

8:35

(9) Wall Street Week: "Lone Star Strategy" Guest: Harris L. Kemper Jr., chief investment officer, U.S. National Bank of Galveston, Texas.

9:00

(2)(6) Search For Stars: Fred Davis hosts the finals of the annual Du Maurier "Search For Stars," featuring talented Canadian teenagers, from Hamilton Place in Hamilton, Ontario.
(5)(13) Uptown: Hosts Natalie Cole, Flip Wilson, Ben Vereen and Lou Rawls are joined by guests including Cab Calloway, Sarah Vaughan and the Temptations to pay tribute to Harlem's famed Apollo Theater.
(7) The Dukes Of Hazzard: Bo and Luke get arrested for rustling twice in one day when they try to help a neighbor win a horse race. (R)
(8) The Dukes Of Hazzard: Bo and Luke get arrested for rustling twice in one day when they try to help a neighbor win a horse race. (R)

9:15

(9) Masterpiece Theatre: "My Son, My Son" Oliver, now an officer in the "Black-and-Tans," finds himself in combat against Rory; Bill and Oliver make their peace at last. (Part 7 of 7) (CC) (R)

10:00

(2)(7) Dallas: Lucy reacts to Ellie's illness by avoiding her, and Jock realizes how much he loves and needs his wife. (Part 2) (R)
(4) Tenspeed And Brown Shoe
(6) Here's Life: "Money: The High Cost Of Getting Rich"
(8) Barnaby Jones: J.R. poses as a fashion photographer to investigate the activities of a murderous hijacking ring. (R)
(11) News
(12) On The Buses: "Bye, Bye Blakie"

10:30

(9) Bill Moyers' Journal: "A Conversation With Max Lerner" Bill Moyers interviews political and social commentator Max Lerner, author of "Ted And The Kennedy Legend: A Study In Character and Destiny."
(12) News

11:00

(2)(6) CBC National News
(4)(5)(7) News
(8) CTV National News
(11) The Benny Hill Show: Benny is in charge of room service at the Hotel Sordide.
(12) After Benny Hill
(13) Sports Page

11:20

(5) Vancouver Island News
(8) News

11:27

(2) News

11:30

(4) Movie: "A Wedding" (1978) **Carol Burnett, Vittorio Gassman.**
(5) Tonight: Host: Johnny Carson. Guests: Sarah Vaughan, Carl Sagan.
(7)(12) The Avengers: Emma Peel is kidnapped by a maniacal filmmaker who plans to star her in his new movie, "The Destruction of Mrs. Peel."
(11) Movie: ★★ **"The Shadow Of The Cat" (1961) Andre Morell, Barbara Shelley.**

11:35

(9) Austin City Limits: "Chet Atkins - Earl Plugh - George Benson"

11:45

(2) On The Evidence (R)

12:00

(13) Movie: ★★★ **"The Buccaneer" (1958)**

12:05

(6) Movie: ★★½ **"The House That Dripped Blood" (1971)**
(8) Movie: ★★★ **"Never Say Goodbye" (1956) Rock Hudson, Cornell Borchers.**

12:40

(7)(12) Return Of The Saint: The daughter of a renowned professor hires Simon to prevent an enemy agent from convincing her father to defect.

1:00

(5) Midnight Special

1:15

(4) America's Top Ten

1:30

(11) News

1:45

(4) Movie: ★★ **"Terror By Night" (1946) Basil Rathbone, Nigel Bruce.**

1:50

(7) News
(12) 700 Club

2:05

(6) Movie: ★★½ **"The People" (1971) Kim Darby, Dan O'Herlihy.**
(8) Movie: ★★ **"Goodbye, Gemini" (1970) Judy Geeson, Michael Redgrave.**

2:50

(12) News

3:00

(4) News

3:35

(6) Movie: ★★★ **"Little Boy Lost" (1953) Bing Crosby, Claude Dauphin.**

3:55

(8) Movie: ★★½ **"The Baby" (1972) Anjanette Comer, Ruth Roman.**

Friday Prime Time

	7:00	7:30	8:00	8:30	9:00	9:30	10:00	10:30	11:00
(2)	Happy Days	Two Ronnies	Archie Bunker	F. P. Challenge	Search for Stars		Dallas		News
(3)	Mon Oncle	Genies en Herbe	A Coeur Battant	Hors Serie		Consommateurs	Comminiquer	Telejournal	Sports
(4)	P.M. Northwest/Town Meeting		Movie: The Gumball Rally				Tenspeed and Brown Shoe		News
(5)	Seattle Tonight	Tic Tac Dough	Here's Boomer	Me and Maxx	Uptown—Variety				News
(6)	Lawrence Welk		Rhoda	F. P. Challenge	Search for Stars		Here's Life: Money		News
(7)	Joker's Wild	P.M. Magazine	The Incredible Hulk		Dukes of Hazzard		Dallas		News
(8)	Me and Maxx	Old Country	The Incredible Hulk		Dukes of Hazzard		Barnaby Jones		News
(9)	MacNeil	Victory Garden	Wash. Week	Wall St. Week	Masterpiece Theatre		Pledge Drive	Bill Moyer's Journal	
(11)	M.A.S.H.	Bob Newhart	Dream Merchants—Part 2				News		Benny Hill
(12)	Joker's Wild	Tic Tac Dough	Newlyweds	Merv Griffin			On the Buses	News	Benny Hill
(13)	Vancouver				Uptown — Variety				Sports Page

TV Mailbag

I think *California Fever* was a really good show. I was wondering how come it's not on TV anymore. Are they taking a break in shooting or were they cancelled? Please say they're taking a break. Are there any shows that Jimmy McNichol will be in on TV soon? — Cindy Lamon, Minden, Nev.

I could say they're just on a break, but it wouldn't be true. "Fever never caught fire in the ratings and was dropped from the schedule. But Jimmy is making a made-for TV movie with sister Kristy, wherein the one rescues the other from a religious cult.

POWERS THAT BE — Can you tell me how to write to Powers Boothe of *Skag*? I went to high school with him and want to tell him all of Snyder, Texas, is behind him. We think he will be the next TV male heartthrob. — Debby Farmer, Snyder, Texas.

Well, my mother thinks he's terrific and she's from New York, so maybe you're right. Your entire high school can try writing in care of of the production company for *Skag*. It's Lorimar, 10202 W. Washington Blvd., Culver City, Ca. 90230.



FREE CARRY-IN SERVICE ESTIMATES
• TV • STEREO
• MICROWAVES
• VIDEO
FREE ESTIMATES
OR USE OUR $10.00 IN-HOME SERVICE CALL
homark
JOE CHOW
• SALES • SERVICE • RENTALS
27 BURNSIDE RD. (WEST) 381-5622 9:00 to 9:00
ALSO IN THE ROYAL OAK SHOPPING CENTRE
TV RENTALS
ALSO • MICROWAVES • VIDEO • STEREO
RENT-TO-OWN AND PURCHASE

40 YEAR GUARANTEE MANUFACTURER'S WARRANTY
5 YEAR UNCONDITIONAL GUARANTEE From The Vynal Home Centre
Vinyl Is Final®...period
● DOES NOT DENT LIKE METAL
● NEVER NEEDS PAINT
● STAYS BEAUTIFUL
● INSULATES
Good Housekeeping
MASTIC T-lok VINYL IS EXCLUSIVE TO THE VYNAL HOME CENTRE ON THE ISLAND AND HAS BEEN PROVEN TO BE THE CLOSEST THING TO THE PERFECT SIDING.
THE VYNAL HOME CENTRE
#10 — 831 DEVONSHIRE ROAD
381-1233
CALL NOW — "NO OBLIGATION"!

HOMES TODAY



Lakehill home's turned-brick fence tricky to build

Across the front lawn of Brian and Lynn Glenn's brick home on Nicholson is a unique fence made up of spiral brick pillars and a chain from a log boom. It was built by previous owner Al Curtis, a stonemason whose father, also a stonemason, helped to build Vic High. "A fence like that would cost you $2,500 to have built today because of the time it takes" says Al Curtis. He built it in four eight-foot sections, with a three-quarter inch reinforcing rod threaded through a hole in the centre of each 2½x4x8 brick. Sections were built vertically, turned to the horizontal after the concrete cured, which can take two or three months. Al took his four-year apprenticeship at the vocational school in Burnaby.

Inside:

- Send for plans to make a place to rest in your garden, page 3
- A new series on saving energy begins on page 7
- Decorating questions and answers, page 10
- George Dalgleish solves problems, page 11

TV Weekly in centrefold

Childhood antiques valued

COLLECTIBLES

By JOHN HEARN

When I picked up a copy of James Mackay's book, Childhood Antiques, I wondered whether the subject was substantial enough to warrant a book of that size; on reading it, it soon became apparent that there was material enough for ten such books and all of them fascinating. When you think in terms of dolls, toys and children's books, just to mention a few possible categories, it will be seen that the subject is vast.

The survival value of childhood antiques is not great. Children are not famous for the tender loving care they bestow on the artifacts which pass through their tiny hands; toys get broken, dolls are handled to death, books torn and scribbled in, clothes worn out. It is a miracle that anything survives at all.

The task confronting the collector, therefore, is a challenging one and like so many general categories of collectibles it begins with one of selectivity. Dolls, books and toys, as mentioned above, are complete collectibles in their own right and each of them breaks down into many sub-categories — after all, there are now over four billion people living on this planet and all of them were children once. The child's world is a very complete one, duplicating the adult world in almost every particular only in miniature.

Turning over the beautifully illustrated pages of Mackay's book, ideas for collectors come swarming to the surface. Here we see pioneer rocker cradles and caned highchairs both of which sometimes turn up at country auctions; baby plates and alphabet plates are popular as are the feeding bottles and decorated mugs. Baby carriages known to the Victorians as perambulators — later contracted to 'prams' — were often marvels of elegance and many of these also survived. There was a superstitition, as I remember it, that saving such things as prams and highchairs was the best guarantee against having to use them again; to throw them out was to tempt fate — an old wives tale which makes the task of today's collector that much easier.

Antique toys were not governed by that same superstitution and are therefore somewhat harder to find in good condition. They fascinate us today by reason of their high nostalgia content; we may be prejudiced but it is hard for us to believe that they were not more exciting to the children themselves than today's plastic artifacts which look as though they were designed by computers to be played with by computers.

Those of us whose childhood dates back to before World War Two (which makes us antiques but not necessarily collector's items) remember our own personal joys — hobby horses and rocking horses, train sets, tin models held together with lugs which rarely stood up to our boisterous handling, tiny merry-go-rounds, tin soldiers, spelling blocks, ludo sets, model planes, jigsaw puzzles, marbles and yoyos. Best of all in my memory were those long defunct whipping tops. How they ever fell from favour I shall never know.

Mackay tells a good story about the invention of the teddy bear. A political cartoon n the Washington Evening Star on 18 November 1902 alluded to the fact that President Theodore (Teddy) Roosevelt had baulked at shooting tiny bear cub while on a hunting exhibition in the Rockies. Morris Michtom, a toymaker, was inspired by the cartoon to produce the creature which achieved international fame as the Teddy Bear. The Ideal Toy Company made a fortune out of it and sixty yers later was commissioned by the U.S. government to develop Smokey Bear for the U.S: Forest Service. On the way, the original Teddy spawned such offspring as Yogi Bear, Rupert Bear and the immortal Winnie-the-Pooh. All good collectibles have a good story to go with them.

Perhaps the most charming of childhood antiques are nursery miniatures, some of which were made to furnish dolls houses and some were salesman's samples — perfect replicas of everyday objects made for each portability in the salesman's display kit. Photographs in the book show lovingly created interiors which, if it were not that they were peopled by dolls, could easily pass for the real thing.

Childhood Antiques should still be obtainable through your bookstores. If they do not have it in stock I am sure they will be glad to order it for you from Fitzhenry and Whiteside.

Readers' letters should be addressed to Collector's Item, R.R. No. 1 Lowbanks, Ontario N0A 1K0.

(copyright-1980: Toronto Star Syndicate)

YOU CAN MAKE IT!

A shady place for gardeners



By STEVE ELLINGSON

Hot summer days turn a shade-giving tree into a focal point in many yards. And — a perfectly air-conditioned home is a poor substitute for the cool fragrance-laden breezes that can be enjoyed beneath it. How nice it is, too, after spending an hour or two in our garden, on the business end of a hoe or shovel, to have a convenient and shady place to sit down and rest with a cool drink. It is for these reasons that these seats have become more popular than ever. The pattern for building the tree-seat is full-size and is an easy project. You need only trace the pattern part on wood, then saw them out and put the parts together.

The pattern for the tree seat is made in such a way that it can be built to fit any size tree.

To obtain the tree seat pattern number 352 send $2.00 (please add fifty cents extra for postage and handling) by cheque or money order to: U-Bild Pattern Dept., Box 160, Cote St. Luc, Montreal, Quebec, H4V 2Y3.

OPEN HOUSE SAT., 2-4

871 and 873 DUNSMUIR

MUST BE SOLD! Open to offers on this brand new side-by-side duplex being offered at $129,000. 5 bedrooms each side with in-law suites. Well-insulated with thermo windows and skylights. Large assumable mortgage available. One side rented at $650 per month. MLS 45479.

JUDITH CAMERON
598-9846
Office, 477-0141
3647 Shelbourne 5-23

FAIRFIELD OPEN HOUSE SATURDAY 2 P.M. - 6 P.M.



78 LINDEN AVENUE
Beautiful Fairfield home with 4 bedrooms and den, 4 bathrooms, 4 fireplaces.
$112,000 firm
Agent enquiries welcomed
386-9132 Evenings and Weekends

OPEN HOUSE
SUNDAY, 1:30-4 P.M.
FOR JULY SALE
BUY NOW

Fine 2- or 3-bedroom smaller home in quiet area but near schools, shopping and parks. Wall-to-wall carpeting on hardwood floors, warm brick fireplace, full basement with roughed-in plumbing, sundeck, fully-fenced yard for dogs. Two-car garage. Fruit trees, good garden. Lot is on double road frontage. Heavily insulated. A lovely area, 3119 Somerset, off Finlayson. New MLS. $71,500.

DESMOND HOLMES LTD.
478-1227
Pemberton, Holmes Ltd.
384-8124



GORDON HEAD — OCEAN VIEWS
1905 FERNDALE $112,000
OPEN HOUSE SAT. 1-4 P.M.

Super 4-level split with great views of Haro Strait and Zero Rock. Assumable financing of $50,000 at 11%. $458.33 per month due June, 1982. Has 3 bedrooms plus den, bright living and dining room, 1½ baths, family room and room for more. Well insulated, some double glazed and screens. Two sliding glass doors to large fenced backyard. Impressive Dynel marble main bath. MLS 046131.

BILL WESTCOTT
477-7291 (Bus.) 384-4549 (Res.)
D.F.N. REAL ESTATE LTD. 5-23



3661 DARTMOUTH PLACE
OPEN HOUSE 2-4 P.M.
SATURDAY and SUNDAY

Immaculate 4 bedroom, 3 bathroom family oriented home on a quiet cul-de-sac in the beautiful high Tattersal area. This 7 year new home is attractively landscaped and priced to sell at $106,500.

JUDIE NOWIK
477-0191 477-2115
ROYAL TRUST 5-23

OPEN HOUSE — ARDMORE
SAT. and SUN., 1-4 p.m. By Owner



687 Braemar Ave. (off Ardmore Dr. off West Saanich Road)
$126,000

Tudor-style house, 2492 sq. ft., on 1 acre, shake roof, double carport, 2 bay windows, rock fireplace, 4 bedrooms, 4 bathrooms, walk-in linen room, separate laundry, large family room, full basement, oil-fired forced-air heat, plus wood-burning stove, french windows, massive sundeck. Lots and lots of storage, quality fittings throughout. Minutes from beach and 2 golf courses. To view at other times call 656-7026.

OPEN HOUSE
Friday and Saturday
1-4:30
651 Lampson St.
"Brand New"

This lovely, new, 3-bedroom plus dining room and compact kitchen — with double carport — immediate possession. MLS 45511. To view phone:

384-8124 (Bus.) 388-6750 (Res.)

JIM MILLS
PEMBERTON HOLMES LTD. 5-22

.35 ACRE — CHARACTER HOME



3 bedrooms, den, family room, formal dining room. Excellent family home. Call now.

JACK HOWES 721-5100
WALLY MICHAELS 477-4884
OFFICE 477-0141
3647 Shelbourne St. 5-23

OPEN HOUSE SAT. and SUN. 2-4
2195 NEPTUNE (off Lands End Rd.)



½ acre — tall cedars. A very unique design. Features 3 spacious bedrooms, very large bright living room, separate dining room, family room, recreation room, 4 bathrooms + sauna. Photographic room, enclosed sunporch — very private. NEAR MARINAS, 1 block to OCEAN. NEW EXCLUSIVE — COURTESY TO AGENTS. $147,500.

Your hosts: MILDRED STAPELLS 384-8124 (24 hrs.)
JAMES PARK 652-4119 (Res.)
Pemberton, Holmes, Ltd.
1000 Government St. 5-23

"MAKE AN OFFER . . ."

On this beautiful 3-B.R. plus 2-bath home of approx. 3400 sq. ft. Just 30 min. drive will give you this beautiful home with views of Shawnigan Lake. Immediate possession available. Try your offer on $79,900. MLS 45518.

JUDITH CAMERON
598-9846
OFFICE, 477-0141
3647 Shelbourne St. 5-23

ONE-OF-A-KIND — VIEWS
GENTLEMAN'S ESTATE
11.47 ACRES — $335,000
SAANICH PENINSULA — QUALITY

3-year-old 4200-sq.-ft. home featuring 4 bedrooms, 4 bathrooms, entertainment-size living and dining room, den, rec room, family room opening to pool and patio. Garden and pasture are easily maintained with underground sprinklers. The 3-stall barn, tack room and outbuilding are in excellent condition. A riding ring ??? Of course. MLS.

RUTH or STEVE SALAGA
388-6275 pager 2277 381-2233
OCEAN CITY REALTY LTD. 5-23



944 WOODHALL
OPEN HOUSE SATURDAY 2-4 P.M.

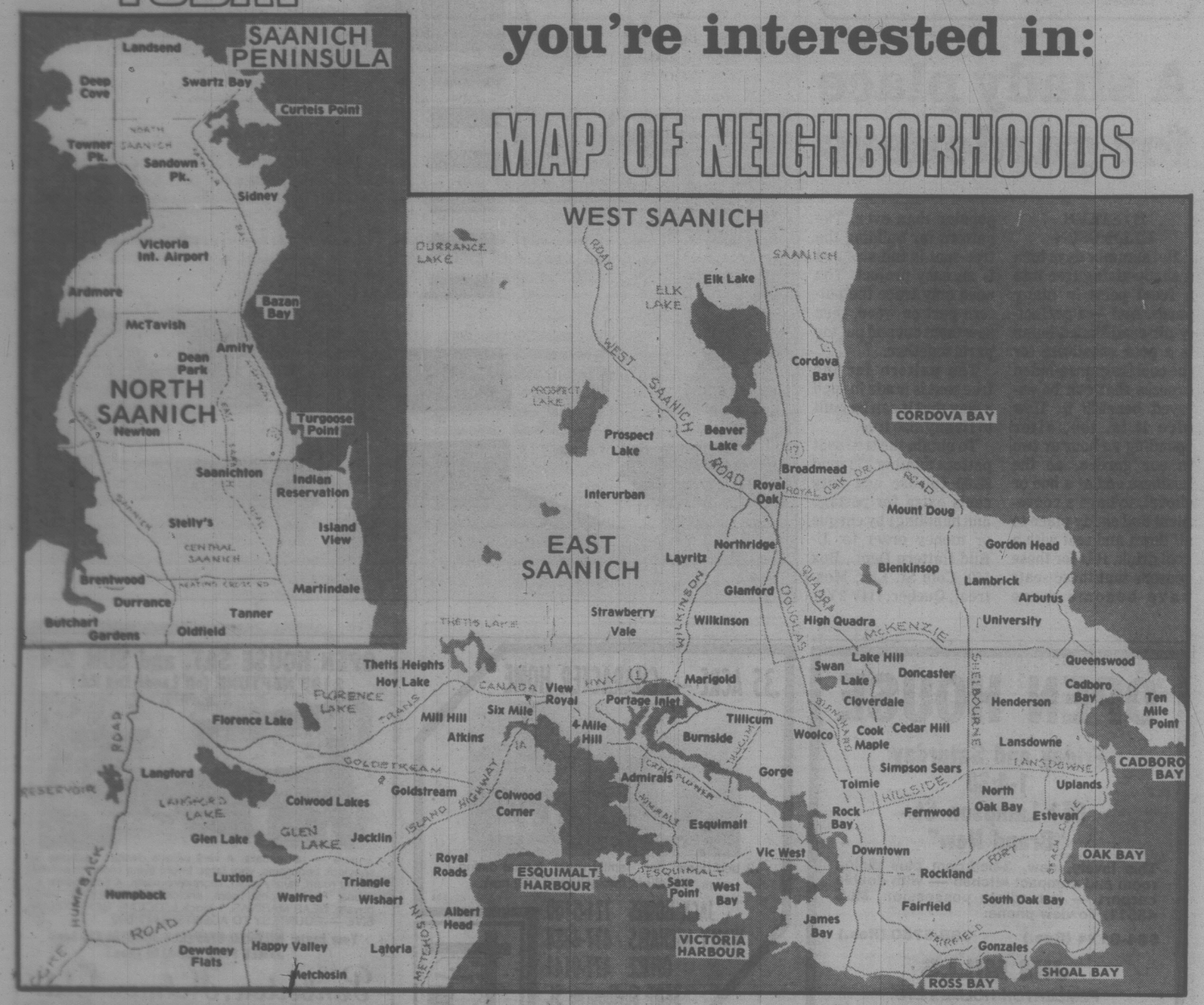
Five bedrooms — 3 fireplaces — 3 bathrooms — den — large rec. room — formal dining room. A beautifully decorated family home in immaculate condition, situated close to good schools, shopping and transportation.

JOAN FRASER
477-0191 479-6663
ROYAL TRUST 5-23

HOMES TODAY

Use this handy map to locate the properties you're interested in:

MAP OF NEIGHBORHOODS





NORTH QUADRA

Few areas so accessible to city, airport and ferries

OPEN HOUSE
SAT. and SUN., 2-4 p.m.
847 CAMEA ST.

Located in prime residential Lakehill, west of Quadra with easy access to Pat Bay Highway. 30 homes will be constructed in this new subdivision. Why not one for you? Vendor will finance to qualified purchasers.

DON and SHIRLEY MILLS
BLOCK BROS. DOUGLAS
386-3231 (24 hrs.) 479-0570

80 YEARS

P. R. BROWN & SONS, LTD.
OUR 80th YEAR of SERVICE

THE EASY WAY TO SELL

- improved buyer confidence
- widespread advertising coverage
- screens out lookers
- increased net return likely
- courtesy to Realtors
- professional step-by-step guidance

SATISFACTION GUARANTEED:
If no offers meet your expectations, you are not charged one penny.

For a no-obligation, on-the-spot visit to see if your house or condominium is eligible for this service, phone
DON RYCROFT 383-1591 385-3435
5-23

Underground solar house

BELFOUNTAIN, Ont. (CP) — Having to cut the grass on the roof does spoil some of the fun for Mike McGrath at his underground solar-heated house.

The house also attracts a considerable number of curious passers-by.

But those are the major drawbacks to McGrath's new home overlooking a small valley in the Caledon hills about 50 kilometres northwest of Toronto.

Shaped like a V on its side and covered with 18 inches of loam and sod, the house was designed by architect John Hix to combine the best working technology available on solar energy, heat storage and insulation.

"We get too much heat in winter," McGrath said. "We have a backup electrical heating system and have used it only once this winter. And that was by mistake."

The sun shines through 840 square metres of window on the south side. Heat is stored in the thick concrete of the internal walls and a 45,500-litre water tank.

The cost of running the pump that transfers the heat of the inside' air to the water was only $125 last winter.

"You could say that 70 per cent of our solar heating is passive," McGrath said. "The windows are the collectors and the house itself the storage unit. Having thick internal walls is like storing heat in a rock covered by a blanket."

The air-conditioning yystem — which works harder in winter than summer since the sun's rays strike the windows more directly — keeps the temperature within an ideal range of four degrees Celsius.

The futuristic idea of the house took root when McGrath and his wife Kitty were looking for a 19th-century farmhouse to restore.

The finally bought an old barn with five acres of land, intending to use its foundation for a house, but the barn burned down and the foundation was ruined.

That's when they decided to build a house "that would last forever."

McGrath estimated the property and three bedroom structure — about 1,980 square metres of living space — are worth $250,000.

However, if he had it to do over again, he probably would omit the soil and sod on the roof, he said. An embankment on the north and good, standard insulation might have been as effective. And it might have made the house a little less conspicuous. As it is, the couple find their home is a little too much of a tourist attraction. "I'm thinking of putting a sign at the road announcing visiting hours," said Mrs. McGrath.

Newest Formica is dark and textured

1980 N.Y. Times News Service

NEW YORK — Plastic laminate, the familiar material that covers countless counters and cabinets, desks and dining tables, is often taken for granted. Modern designers usually specify the solid colors, shying away from wood-grain or the soon-to-be-revived — according to 1950's fans — boomerang and marbled patterns.

But there are changes afoot. The Formica Corporation, a leading manufacturer whose name is synonymous with the plastic laminate material, this week introduced Design Concepts, its new range of laminate patterns.

According to the company, the new patterns were "designed by designers for designers" — the result of collaboration with its Design Advisory Board, a group of 17 architects and designers who for the last two years worked with Formica on different uses for its material.

The new patterns definitely tend toward the geometric — with the now ubiquitous grid in first place. The backgrounds are solid colors, with a predominantly dark palette. No pinks, no turquoises, no primary hues.

Eight colors will be available, all in a high-gloss lacquer finish: white, beige, gray, black and brown; also dark green, navy blue and burgundy, but only as "accents." Not surprisingly, there's not a wood-grain in sight.

The laminates, which are made in France, emphasize textures. The designer John Saladino contributed "Stripe," a pattern with alternating bands of shiny and matte bands. "Disc" is a miniature version of the classic Pirelli-floor pattern, with raised discs.

As a group, it is a handsome, if conservative, collection of designs that complement current trends. The new patterns will be available in May through Formica distributors. Retail prices are expected to range from $1 to $1.50 a square foot.

The new laminates do raise a question of maintenance, however. The shiny, lacquer-like surfaces show fingerprints easily; the raised disc pattern looks as if it may be hard to keep clean if used on a horizontal surface.

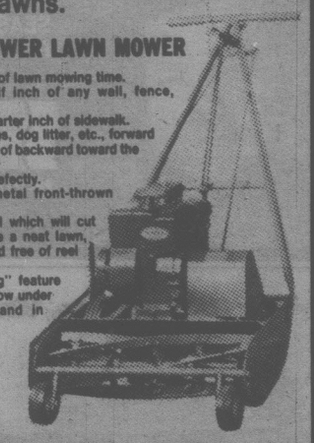
COMPARISON PROVES

THE CALIFORNIA TRIMMER HAS NO EQUAL!

Here's the mower for people who care about their lawns.

A TRIMMER POWER LAWN MOWER

1. Saves fifty per cent of lawn mowing time.
2. Mows within a half inch of any wall, fence, walkway or tree.
3. Mows within one-quarter inch of sidewalk.
4. Delivers grass, leaves, dog litter, etc., forward into the catcher instead of backward toward the operator.
5. Sweeps up leaves perfectly.
6. Has large grass metal front-thrown catcher.
7. Has high-speed reel which will cut any grass and produce a neat lawn, smooth as a carpet and free of reel marks.
8. Has "Free Wheeling" feature enabling the user to mow under low-hanging shrubs and in hard-to-get places.



"WE SERVICE WHAT WE SELL"

ALF BECKER & SONS LTD.
(ISLAND MOWER CLINIC)
2981 TILLICUM RD.
384-6414
5-23

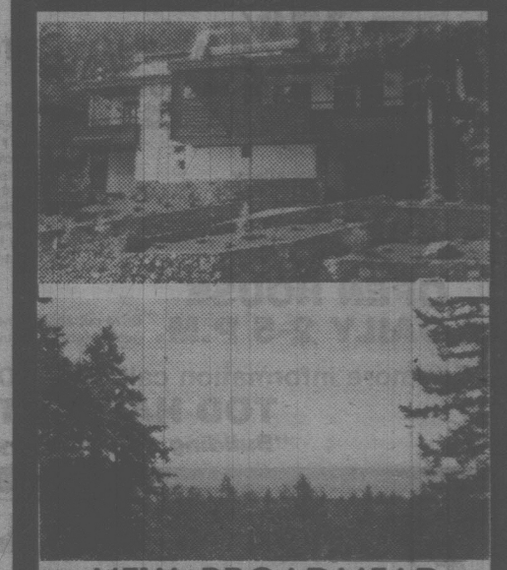


A Superbly Situated Colonial Style Country Residence . . .

This charming family home set in 0.712 hectares (1.78 acres) is located at the north end of Elk Lake being about 12.87 km — 8 mi. from Victoria. An impressive reception hall; large living and dining rooms overlooking the back garden (southern exposure); kitchen with bar-b-que; billiard/recreation room; four bathrooms; four bedrooms (master with fireplace, dressing and bathroom). There is also a studio close to the lake, a modern greenhouse and an attached garage. This outstanding residence is being offered at $265,000.

Viewing by appointment with
PETER NASH
598-3321 592-3473

JACK MEARS OAK BAY REALTY LTD.



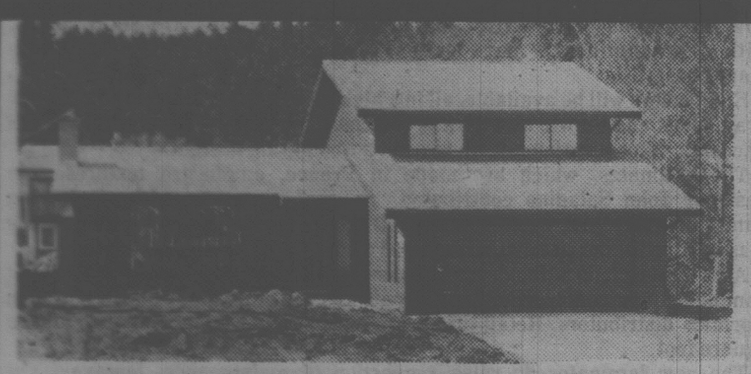
NEW, BROADMEAD
OPEN HOUSE SAT. AND SUN.
4612 Cliffwood 2-5 P.M.
Waterview from Kitchen and other rooms.
$184,000 MLS
STAN STUART
595-0601
MARGETTS AND GOWER OAK BAY PROPERTIES LTD.
5-23 592-2407



SOLD This month all within 2 weeks of listing:
OAK BAY — 1-B.R. listed $44,900
FAIRFIELD — Studio listed $41,500
FAIRFIELD — 1-B.R. listed $56,900
JAMES BAY — Studio listed $29,900

CONDOMINIUMS
DENNIS JAMES
PEMBERTON, HOLMES LTD.
Office 384-8124 Residence 598-6014
5-23

HOMEOWNERS: take
NON-SMOKERS INSURANCE
THE BAYSHORE CHALLENGE
You could be paying too much for your home insurance. We challenge you to find a lower non-smokers fire insurance rate with equal or better coverage.
CHARGEX VISA
That's the Bayshore Challenge!
THE CITADEL GENERAL
Call us for a competitive quote
Bayshore
382-7203
VANCOUVER VICTORIA COURTENAY
2-8



GOOD NEWS
MOUNT DOUGLAS ESTATES
PRIME GORDON HEAD LOCATION
12% ASSUMABLE MORTGAGE
SOME FEATURES INCLUDE:
* Fantastic location against Mt. Doug Park. Close to the City, schools, recreation, facilities, shopping.
* Shake roof
* Complete wood siding exterior
* 2 and a half bathrooms finished
* Double garage
* 2 fireplaces — finished family room off kitchen
* 3 bedrooms
* Large den or 4th bedroom
* Skylight in kitchen
* Heavy insulation and thermopane windows
* Vaulted cedar ceiling
* Quality finishing throughout
* Citation cabinets
* Selanese carpets
* Fully landscaped
* 5-year warranty
OPEN HOUSE
DAILY 2-5 P.M. Drive out Shelbourne and turn right (just before Mt. Doug Park) onto Robinwood
For more information call 384-1101 or 477-0838
TOD HACKETT
"Building a Better Way"
5-16

SPENCER LEE'S GALLERY OF HOMES

WATERFRONT ESTATE SUBDIVIDABLE
Approx. 3.6 acres of southern exposure waterfront in North Saanich, 1300 feet of waterfront, and a 5600 sq. ft. home. The possibility of subdividing 2 one acre lots off does exist leaving the existing home with 700 feet of waterfront. Please call for details.

9 ACRES WATERFRONT CHEMAINUS
Plus an additional view lot. This exceptional property has just been put on the market at a price of $560,000. MLS.

EXCELLENT CAFE
A real going concern is this favourite cafe! This is where the LOCALS EAT so you know it must be good. BUY THE BUSINESS ONLY for $105,000 or buy the building too. Call me and let me arrange to show you this good investment. MLS.

OFFICE BUILDING
Plus light warehouse space. Located on Douglas Street. Good investment for owner occupier plus 3 existing tenants. Asking $450,000.

3 PLUS ACRES CLOSE IN RANCH STYLE — GREAT LOCATION
With room for your horse, 3 bedrooms, full basement, shake roof. Asking $129,-900 MLS.

TWO STOREY — 11¾% MORTGAGE
4 BEDROOMS
This sought after home won't last with all bedrooms on separate floor, 2½ baths, sunken living room, family room and double garage. Asking $115,000 for this one year old home. Close to shopping, schools, park and bus. MLS.

½ ACRE SIDNEY AREA
CAPE COD
Excellent 4 year old home with 4-5 bedrooms plus full basement. Separate living room, large master bedroom, AM-FM intercom and all of this for only $87,900. No drive-bys please. Call NOW for immediate viewing.

GARDENER'S DELIGHT
TATTERSAL AREA
Yes, if you like gardening and have imagination, you should see this property on this quiet street. It's in a most desirable area, has 3 bedrooms and is a split level design. The PRICE is RIGHT at only $81,900.

FANTASTIC SPLIT LEVELS — NEW
Yes, I have two of these great family homes for sale. Both with family rooms, 2 baths and 3 bedrooms. One with double carport. Call me now and let's drive over for viewing.

CALL ME!!
SPENCER LEE
OFFICE
386-3124
RES.
598-0061



SEASPRAY PROPERTIES LTD.
SEASPRAY PROPERTIES LTD. / REALTORS
5-23



GORDON HEAD, $88,900
Beautiful home, custom built. Split level. 3 bedrooms. 2 baths, family room and rec room. Good size lot, fully fenced. Beautiful hardwood floors. Early possession. Must sell, owner transferred. 11½% mortgage.



IN THE 60s
Two-bedroom, one down. Large living room with fireplace, sep. dining room. I need some care but I'm a sparkling white bungalow beside the Gorge waters. Full basement, easy-care lot.



$74,900
Delightful city home. Immaculate condition with lovely wall-to-wall. Large lot beautifully landscaped. Full basement with one bedroom, 2 bedrooms up. Just listed.

PAT FORBES, 477-4118 381-2233, OCEAN CITY REALTY LTD.
5-23

ENERGYSAVE

By PETER TONGE
The Christian Science Monitor News Service.

This is the first of seven articles on do-it-yourself energy conservation in which writer Peter Tonge gives tips on plugging energy leaks in your home, tapping and storing solar heat, and insulating your shutters and hot-water heater.

Two university professors at opposite ends of North America are saying much the same thing about an increasingly expensive energy future: that cost doesn't matter all that much — or rather it doesn't have to matter.

There is so much, they say, that the individual can do for himself and his family in the transitional period that lies ahead: the changeover from a wasteful sense of abundance to a sustainable, interesting lifestyle; from gluttonous consumption to prudent or rational use of energy and other resources.

Dr. John F. Godfrey, an historian and president of King' College in Halifax, Nova Scotia, has been expounding his views in newspaper and magazine articles, principally in Canada; Dr. Warren Johnson, head of the department of geography at San Diego State University has propounded a similar and detailed message in his book, *Muddling Toward Frugality* (Shambhala Publications), which is attracting considerable comment around the country.

Both men indicate that while energy-altered lifestyles may lie ahead, the standard of living need not suffer. It even could improve in the sense that it ultimately will be more interesting and less stressful. The need is to adapt to a more energy-frugal lifestyle not in the sense of discarding anything that is meaningful but of avoiding everything that is wasteful.

The throw-away society, distasteful to both professors now, ultimately will be anathema to the public as well. Sheer economics will dictate this. Home heating already is a case in point. When heating oil cost 15 cents a gallon, who cared if much of the generated heat was lost to the great outdoors? Now, at 90 cents and more a gallon, everyone cares. Waste suddenly has become intolerable; weatherstripping and insulation, a necessity. Inexorably, this aproach will extend to much of what we now use, say the professors.

Don't equate frugality with deprivation. Indeed, the Latin origin of the word "frugalis" means useful or worthy, Johnson points out. In other words, the frugal life of the future is one which retains that which is useful and worthwhile.

In his book, Johnson puts it this way: "If the earth is to be a true home for us, a place of refuge and nurture, we may as well start to think about how we can make it such a place. The task will not be as difficult as it may sound, and requires no wishful thinking about technological breakthroughs, effective government or heightened human consciousness. We can move toward a secure, sustainable way of life easily if we accept the logic of frugality."

What then is frugality? Everything from wearing a sweater indoors during winter to turning off unwanted lights to developing new handyman-type skills. It means buying or making durable products that can be used and reused, worn and repaired rather than briefly enjoyed and then discarded. It means buying for function more than form. Ask yourself, "Will it meet my need?" rather than, "Does it look good?" It means finding new uses for used items, even using a screw-top bottle as a hot-water bottle in the reduced heat of your bedroom. It also means making a compost heap from the 500 or so pounds of kitchen waste the average family throws away each year and growing some vegetables with the finished product.

The future will challenge our ingenuity. The need will be to search out ways of avoiding waste and to act accordingly. In short, we must make energy efficiency a personal goal. Don't underestimate the possibilities. Of all the energy used in the United States, more than one-quarter is consumed in the home.

Whatever doesn't have to be manufactured or transported long distance means that much less energy consumed by the nation as a whole — and that much less vulnerability to the political whims and fancies of foreign oil suppliers. But in the end, a much more convincing force than patriotism will convert the general public to this conserving way of life: It will make simple economic sense to be that way.

As both Professors Godfrey and Johnson point out, in the future the difference between moderate wealth and marginal living is less likely to be governed by income than by one's ability (or lack of it) to fend for oneself and generally live without waste. What you can save, rather than what you have to spend, will become the determining factor. "Wealth by saving" is how both professors express it.

"If you can put in a new sink without calling on the plumber, do your own auto servicing, or convert an old packing case into a kitchen countertop, you can readily be a thousand dollars ahead of the game," says Godfrey. "The age of the specialist is coming to an end," he adds. "The more skills — preferably artisan-type skills — a person develops, the better equipped he will be." These savings are the "unmeasured wealth" of many families and such savings are tax free.



A new comprehensive guide to the varied applications of Western Red Cedar shingles and shakes has been published by the Council of Forest Industries of British Columbia.
It is available for $2.00 from the COFI Bookstore, 1400-1055 West Hastings Street, Vancouver, B.C. V6E 2H1.
Titled "A Handbook of Good Practice", this 40 page publication contains detailed information on correct installation procedures for a wide variety of shingle and shake applications and is illustrated throughout with colour photos and easy-to-follow technical drawings.

Driving to bargains.... is it smart?

The Christian Science Monitor News Service

BOSTON, Mass. — When Nancy Pierpont, a resident of Greater Boston, opened the flier from a distant department store, the ad for a set of stainless steel cookware filled her with disappointment. She had just bought the same set locally and paid several dollars more than the department store price.

She was $6 dollars poorer than need be, or so it appeared at first glance. then she did a little calculating and found she was, in fact, ahead of the game for having shopped locally.

To get the lower-priced item she would have put 45 miles round trip on the family car. According to figures developed by the travel-cost consultants, Runzheimer & Co. of Rochester, Wis., gas and oil in the Greater Boston area would have run at 6.63 cents per mile for her compact car, or $2.98 for the journey. According to Runzheimer consultant Judith Dettinger, general maintenance would have run out at 1.21 cents per mile (66 cents). She also would have worn 25 cents worth of rubber off the car tires, always presuming they were correctly inflated and properly aligned to bring the total coast of the journey to $3.78. At this stage her "loss" on the purchase would have been reduced to less than half the original estimation. But there still was more to account for.

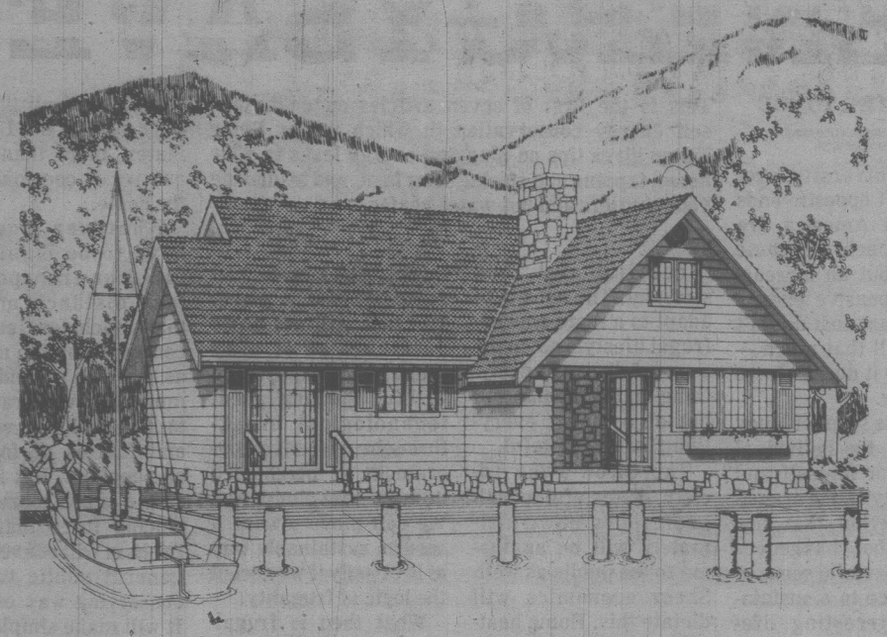
Because the trip would have consumed most of her afternoon, dinner preparation would have suffered, necessitating the purchase of precooked or other take-out foods to feed her family on time. Estimated additional cost: $3. Even assuming her own time had no monetary value, she was a conservative 78 cents better off for making the local purchase.

The point is, it is getting ever more economical to shop at a convenient local store and to leave the car in the garage even when the savings from a distant store appear to be moderately significant. The need is for people to think of the costs involved before driving any distance for that advertised "special" or other bargain. The old World War II slogan, "Is this trip really necessary?" is pertinent again.

Despite the ever-increasing cost of gas and oil, the on-the-road costs remain a small fraction of the total cost of owning an automobile. Insurance, debt servicing, excise tax, registratin fes and depreciation combine in these inflated times for a whopping annual bill of $1,811 for the newer model large cars. That's $4.96 a day even if the car stays locked in the garage!

A young woman executive in Boston sold her car after a few simple calculations "showed me how much it was costing me." She is within walking distance of the office and public transportation is moderately good in the city. She also bought a bicycle for use in summer. When she need private transporation, she uses a taxi or hires a car, which she does several times a year.

PLAN FOR THE WEEK

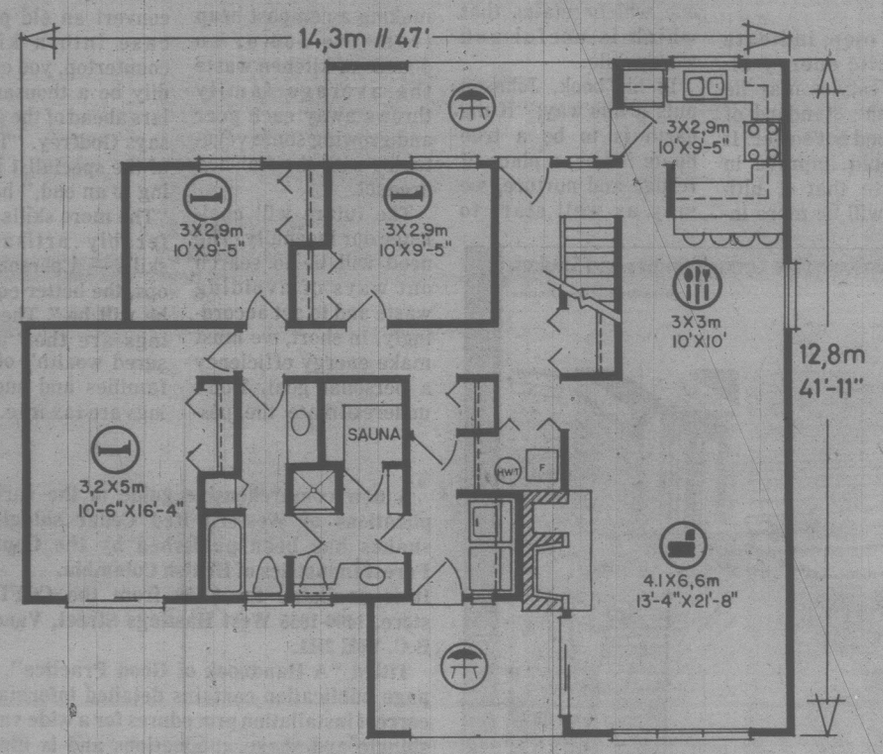


PLAN Nº 0-1403

130,4 m² // 1403 sq.ft. / pi²

14,3m // 47 ft. / pi

3-bedroom leisure home with upper-level potential



This luxurious three bedroom leisure home has all of the style and convenience appointments of a large urban residence. It is ideally suited to the medium frontage recreational building site, yet contains over 1,400 square feet of finished floor area, for present use, and a further floor area in potential in the un-finished upper level. The handsome and clean-lined exterior, finished in horizontal channel siding, with brick veneer and chimney, small-paned shttered windows and a shake or more traditional shingle roof, has the appearance of a residential cottage, enabling it to harmonize well into a wide variety of natural settings.

The patio-style main entrance leads into a central hallway and outerwear storage area, past the stairway to the second level, and into the long rectangular living-dining room combination. The living room features a raised-hearth masonry fireplace and log storage for convivial "at-homes". The open dining area separates from the kitchen via convenient snack bar counter, and could easily accommodate a standard-size dining suite for more formal dining. The living room connects via sliding glass doors to an enclosed rear patio, for pleasant evenings outdoors in fine weather.

A well-planned U-shape kitchen has a logical work triangle, generous countertop work surface and abundant cupboard storage. It has a convenient entry door from the front patio, for easy grocery and supply deliveries.

All three bedrooms are positioned well away from the main entertaining area, for freedom from disturbance, and are grouped around the central bath, sauna and laundry-utility area. Each has generous closet storage and good exposure for view and natural light. The master bedroom features sliding glass doors opening onto the front decking.

The bathing complex features a central three-piece bath with tub, an adjacent two-piece vanity bath with shower, and a separate sauna area. The laundry-utility and service core are immediately adjacent to the bath complex for greater convenience.

This is an excellent design for a commodious second home for the larger family which prefers comfort and convenience while on vacation or week-ending.

Plans for design No. 0-1403 may be purchased either by the single set, at a cost of $85.00 for the first set and $15.00 for each additional set, or by the package. A five-set plan package, including the first set, is economically priced at $135.00 and an eight-set package, also ncluding the first set, is only $175.00.

Whichever method you choose, please include $5.00 for postage and handling. B.C. residents add 4 per cent sales tax.

Send for the current edition of Select Home Designs' cottage magazine, Series 45, featuring money-saving, do-it-yourself ideas and informative articles on the Canadian cottaging scene, plus 16 full-colour pages of quality cottage plans for all seasons. Available for $2.50 ($1.75 plus .75 cents postage and handling).

To order any of these items please send cheque or money order, payable to the Home of the Week. Address to: Home of the Week, 382 West Broadway, Vancouver, B.C., V5Y 1R2.

CONGRATULATIONS

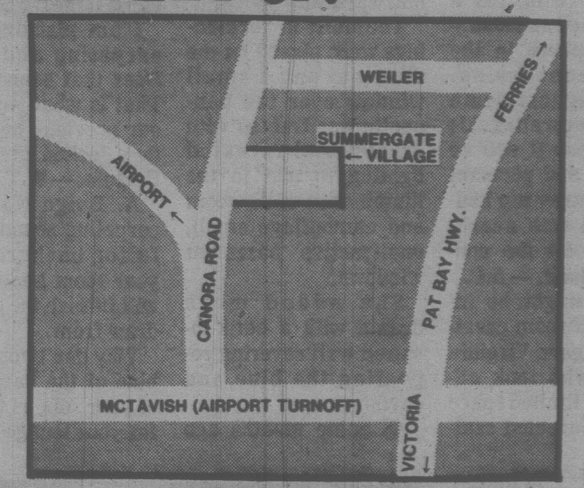
Summergate Village

ON YOUR

GRAND OPENING!

THE UN-CONDO
A retirement community

- ★ Recreation Centre now complete and ready for viewing Sunday, May 25th
- ★ Display homes on site
- ★ Sales Office open weekdays to 5, Weekends 12-5



manco Home Systems Ltd. — P.O. Box 10, Agassiz, B.C. V0M 1A0, Phone (604) 796-2257

GLEN RIVER INDUSTRIES LTD. — P.O. Box 4, Boundary Bay Airport, R.R. 1, Delta, B.C. V4K 3N2, Phone (604) 946-1311

SEABOARD EXCAVATING LTD. — Box 280, Brentwood Bay, B.C. V0S 1A0

Willis Cunliffe Tait & Company Ltd. — Consulting Engineers, 827 Fort Street, Victoria, B.C. V8W 1H6

CAPITAL CITY CONSTRUCTION LTD. — 759 Courtney Street, Victoria, B.C. V8W 1C3

J. ANDREW LEE — ARCHITECT, 606 Courtney St. Victoria, B.C. V8W 1B8 384-3405

TEPPER MECHANICAL ENGINEERS — 517 Central Bldg., 620 View St. Victoria, B.C. V8W 1J6 (604) 383-3522

brooker — B.W. BROOKER ENGINEERING (VICTORIA) LTD. Consulting Engineers, 205-1206 Wharf St. Victoria, B.C. V8W 3B9 Telephone (604) 386-8866

quayle gould — earth art partners, 212-620 View St. Victoria, B.C. V8W 1V6

Butler Brothers Supplies Limited — P.O. Box 4066, Victoria, B.c. V8X 3X6 (604) 652-1121

O.K. PAVING CO. LTD. — ASPHALT PAVING, 2840 Nanaimo Street, P.O. Box 1324, Victoria, B.C. V8W 2W3

HOME LUMBER & BUILDING SUPPLIES — Division of Jawl Industries Ltd. 470 Ardersier Road, Victoria, B.C. V8Z 1C5 Telephone: 385-8711, 386-3374

B.C. Clean Wood Preservers Ltd. — 9815 Robson Road, Surrey, B.C. V3V 2R9 Telephone: (604) 585-2511 Telex: 04-351344

JIM NOTT Plumbing & Heating Ltd. — 3135 Quadra Street, Victoria, B.C. V8X 1E9 Telephone 382-9300

BUCKLE ELECTRIC 1975 LTD. — Residential ● Commercial ● Heating ● Since 1947, 48 Crease Avenue, Victoria, B.C. V8Z 1S3 Phone 386-8478

RAY'S TOWING — LOCAL AND LONG DISTANCE MOBILE HOME TOWING AND SET-UPS, 3096 Volmer Victoria, B.C. V9B 2H6 Phones: 478-0556 or 478-0555

G & W Landscaping Ltd. — Residential, Commercial and Golf Course Construction, 6955 West Saanich Road, R.R. 1, Brentwood Bay, Vancouver Island, B.C. V0S 1A0

GORDON COOPER Plumbing and Heating (1970) Ltd. — #3-483 Burnside Rd. E., Victoria, B.C. V8T 2X4 Telephone 382-8644 or 382-7741

CANEM SYSTEMS LTD. — 13551 Verdun Place, Richmond, B.C. V6V 1W5 Call: (604) 273-1131

ABCO Aluminum Products Ltd. — "Thermal Windows - Aluminum Products", 562 David Street, VICTORIA, B.C. V8T 2C8

Dolphin — Swimming Pools and Construction, 671 Alpha St., Victoria, B.C. V8Z 1B5 Tel. 384-3231

Summergate Village P.O. Box 2399 Sidney V8L 3Y3

DECOR SCORE



By BARBARA HARTUNG
Copley News Service

Q. We've just converted our garage into a second living room because our existing living room was getting too heavy wear from our three children.

I now can have some formal furnishings in the living room and a more relaxed and lounging atmosphere in the garage conversion. Please suggest some ideas for decorating this new room so it will be functional and pleasant yet not destroy my budget which was nearly exhausted by the construction itself. — A.C.

A. You might be inspired by a room created by designer Virginia Frankel who took advantage of limited space by using carpeted seating platforms and built-ins together in a basement transformation.

She selected a mottled brown and gray carpeting for the floor and platforms, topping the platforms with bright blue corduroy pillows and seating cushions. The carpeting provided acoustical insulation and warmth.

The built-in furnishings were placed on the diagonal and a small window over the banquette was treated with a shoji and recessed lighting to add to the illumination of the room and camouflage small, unattractive basement windows.

She added more drama with a batik-inspired wall covering repeating the blue and earthen tones.

Q. Some months ago we bought a beautiful new contemporary sofa with a blue background and red, blue, off-white and beige flowers in it.

Since we bought it we have moved and need to start making some purchases for our new home. What color would you suggest for a lounge chair or chairs and also what would you choose for chairs around a game table?

I am planning beige carpeting and walls. Does that sound right? That is what we had at our previous home and they looked great with the sofa. — W.T.

A. Beige walls and carpeting sound beautifulfor background of your room and the sofa will furnish the colors to draw from.

Why don't you use the blue of the background of your sofa as the color for your lounge chair or chairs? Perhaps a snappy red nubby weave would be just the right thing for two or four game chairs and a woodtoned table. It sounds like you'll have a delightful room.

Please send questions for Decor Score to Copley News Service, in care of this newspaper.

MAGIC CARPETS!

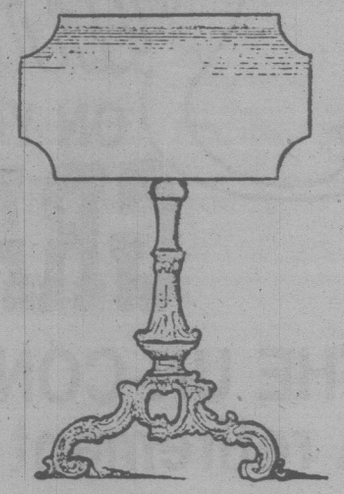
If you're looking for an ideal sound buffer or an excellent insulating device, you can't go wrong with carpeting, say decorating experts.

Carpeting absorbs noise and softens sound. It also keeps heat and air conditioning in. Surveys indicate that you can save from 11 to 14 per cent on your heating and cooling bills by splurging on all-over carpeting.

Suggestions for decorating two different rooms

TABLES

Antique Furniture File



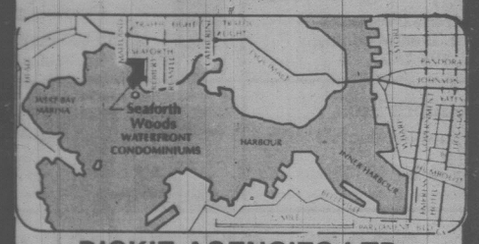
Victorian? Guess again! This tilt-top table appeared in the 1765 edition of *Genteel Household Furniture in the Present Taste* by the Society of Upholsterers and Cabinet-Makers. However, this type of rococo design did not become popular until the third quarter of the 19th century. At that time, tables like this were made of walnut, mahogany or rosewood. The current price would range from $300 to $500.

OPEN HOUSE
By Builder
May 24-30
2-4 p.m.
4529 Rithetwood
(Off Emily Carr, Broadmead.)

KITCHEN CABINETS
If you are planning a new house, or are remodelling your kitchen, you must experience our showroom! Come and see what's new in kitchen design!
For free estimate call us at
CONTINENTAL KITCHEN DESIGNS
385-6642
2661 Douglas St.

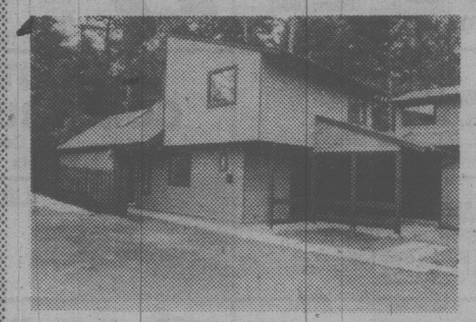

LUXURY WATERFRONT CONDOMINIUMS
630 SEAFORTH ST.
FEATURING:
- Swimpool and sauna
- Spacious flexible floor plan
- Panoramic water vistas from all rooms
- Fireplaces, skylights and sloping beamed ceilings
- Designed for energy conservation — hot water heating
- Roof gardens and landscaped galleries
- Oak cabinets, open bars and breakfast nooks in deluxe kitchens, double glazed windows
- Quiet, secluded
- Bus 1 block
- 1 mile walk to City Hall

OPEN 1 P.M. TO 4 P.M.
PRICED TO $94,000



DICKIE AGENCIES LTD.
382-4312 or 382-8239 EVES. 477-4662

30 NEW HOMES FROM $68,300



Features:
- 3 bedrooms, 1½ baths
- Close to schools
- Bordering on large parks
- Full guarantee
- Landscaped
- Fireplaces
- Double glazing
- Skylites

OPEN HOUSE
SATURDAY and SUNDAY 2:00-5:00
(turn onto Glentana off Admirals Road 500 ft. south of Craigflower Intersection)
12% MORTGAGES
Terms of purchase from $7,000 down and $617 monthly plus taxes, etc.


PATTERSON CONSTRUCTION LTD
Office 386-6301 Eve. 656-1455

NOW YOU KNOW

Insulating cottage ceilings, heat pumps, vinyl siding

By GEORGE DALGLEISH

Q. We have a cottage roof that we would like to insulate. It is a cathedral style ceiling with 2x10 rafters and plywood sheeting on the bottom. There is no insulation in there now. What can we use?

A. It is possible to insulate between the roof rafters but you must leave an airspace between the bottom of the roof deck and the top of the insulation. You would have to remove the existing plywood and then install friction fit fibreglass insulation, leaving a 2 or 3-inch space above the insulation and under the roof deck. Then it would be very important that you install a continuous ridgevent as well as continuous soffit venting. If you don't do this then condensation can form in that area during the cold winter months. On real cold days the condensation will freeze into frost and then melt when it gets warmer and cause problems with your ceiling. I know that many builders do not install continuous ridge venting but it is very important. Since the warm moist air rises to the peak it is necessary to let it out so it doesn't cause the accumulation of moisture there. Another method would be to sheet the existing ceiling with 2 or 3 inches of extruded polystyrene such as Styrofoam SM Board. This material has an R-factor or 5 per inch and is blue in color. Three inches would give you an R15 factor. Then you could install half-inch plasterboard using long drywall screws right into the bottom of the roof rafters. If you were taking down the plywood to put in fibreglass insulation you could also sheet the bottom of the ceiling with an inch or two of Styrofoam before putting the plywood back up. If you do take the plywood down remember to install a vapor barrier underneath the finished surface of the ceiling as close to the interior surface as possible. A near perfect vapor barrier will eliminate a lot of condensation and moisture problems.

Q. We are planning on installing central air conditioning this summer and our heating contractor suggested that we install a heat pump. What do you think of heat pumps?

A. A heat pump is a reversible air conditioning unit. It supplies air conditioning for the home in the summer and heat for the home in the winter by reversing itself. A heat pump is one of the most efficient machines for converting electrical energy to heat. For every unit of energy put into the machine you get two to six units of energy out. There is no other heating device that efficient. But a heat pump is only practical down to a certain temperature. In my testing I have found that they do not work efficiently lower than about —17°C. The heat pump would then shut itself off at this temperature and your other heating system would take over. In some cases it is possible to have the heat pump running at the same time as your furnace. It can run in conjunction with a gas furnace, oil furnace or electric furnace. There is no need to change your existing furnace because all you do is add the heat exchange coils in the main plenum of the furnace. Since it is the same basic unit as an air conditioning unit there are no major renovations required. The heat pump-air conditioner is installed outside the house and the lines are run into the heat exchanger. I would recommend that you get a heat pump that has a demand defrost. Just as a frost free refrigerator has to defrost itself every so often, so does a heat pump in the winter time. This takes additional energy since the unit changes itself into an air conditioning unit for a short period of time to melt the frost off the coils. This in itself takes energy as well as more energy is required by your existing furnace to counteract the cold produced by the heat pump as it defrosts itself. So a timed defrost may defrost a unit when it is not necessary, whereas a true demand defrost will only defrost when it is required. In areas such as the prairies where the air is quite dry, this defrost cycle may only be necessary once a day, once a week or maybe only once a month. In other more humid areas it may be necessary more often, but it will only be done as it is required with the demand system. One such unit that I have personally investigated which has this particular feature is the York Heat Pump-Air Conditioning Unit.

Q. We want to install a roof over our patio deck. We want to attach it to the house. What kind of supports do we need to hold up the outside part of the roof?

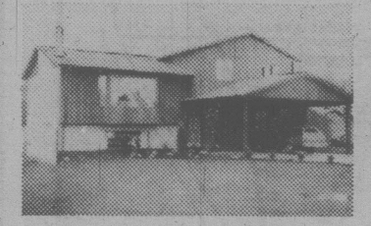
A. In most areas when a roof or any structure is attached to an existing structure a proper footing or foundation has to be installed to support the outside edge of it. Check with the building inspection department in your area. In most cases a proper foundation or support would consist of concrete piles installed well below the frost line or a continuous grade beam set on piles. Sometimes it is possible to get around this requirement by not attaching the roof to the actual house but rather setting the roof on posts right next to the house. In other words, the roof is actually free standing and in this case no problems would be encountered with movement of the roof due to heaving or settling of the ground under the support. If you attach the roof to the house it is usually easier to do that under the eaves rather than to tie it right into the eave. If you tie it in underneath the eave to the house, simply use lag screws right into the existing house studs. Usually fir 2x4 or 2x6 framing is used for a patio roof. Your local building supply dealer likely has more information and details on how one is constructed.

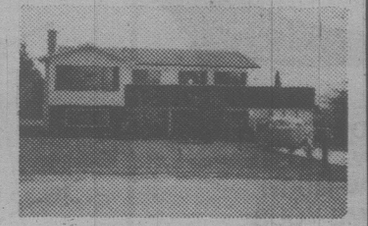
Q. We are planning to install vinyl siding on our house this summer after nailing on some rigid insulation. Do you think that installing vinyl siding is a handyman project? Do you have any tests that you have done on vinyl siding?

A. Installing vinyl siding is usually not a home handyman project. This is because it is very important that proper expansion joints be left and the size of these joints will depend on the climate in your area as well as when the job is done. For example if the siding is applied on a very cold day such as in early spring or late fall then less expansion space is left than if it is installed on a hot summer day. Also proper nailing of the vinyl siding is very important to allow it to expand without buckling. Also space must be left for expansion and contraction at the corners. If you acquaint yourself with all the do's and don'ts of installing vinyl siding and you are sure that you can follow these instructions to a "T" then likely you can do a good job. A good siding contractor of course will have a considerable amount of experience and should be able to do the job well. Unfortunately for every good siding contractor there is also a bad one. Siding contractors and salesmen have become so notorious that they are the brunt of many jokes and the subjects of comic strips. You would be best to get a recommendation from your siding contractor so that you can check with other people who have had siding done by him. Also make sure that you get a good product. As far as testing of vinyl siding is concerned, I haven't had any actual tests done on any particular brand, but I have had installed for my observation a product called Esclad which is made by Imperial Oil. It has met all the requirements that, I feel it should meet. It however is the only brand that I have looked into, so I would highly recommend that you investigate all brands available in your area before making your final decision. And if you do have a siding contractor do the job for you make sure that you have a contract with him, not just simply an estimate. One of the definitions of an estimate in the dictionary is "an approximate calculation".

SOLAR POWER!
by Solarsystems ®
- HOUSEHOLD HOT WATER
- SWIMMING POOLS & HOT TUBS
- SPACE HEATING

Ark Solar Products
2676 QUADRA STREET
VICTORIA, B.C. / 386-7643


OPEN HOUSE
SATURDAY 1:30-3 p.m.
2116 COLINWOOD, SIDNEY
Within walking distance of 2 marinas, on a quiet street, close to schools, this lovely 3-bedroom split has 1 full bathroom and two half baths, vaulted ceilings in living area. Basement partially developed. Excellent mortgage. Asking $85,900.
656-5337 TED PHILLIPS 656-5584

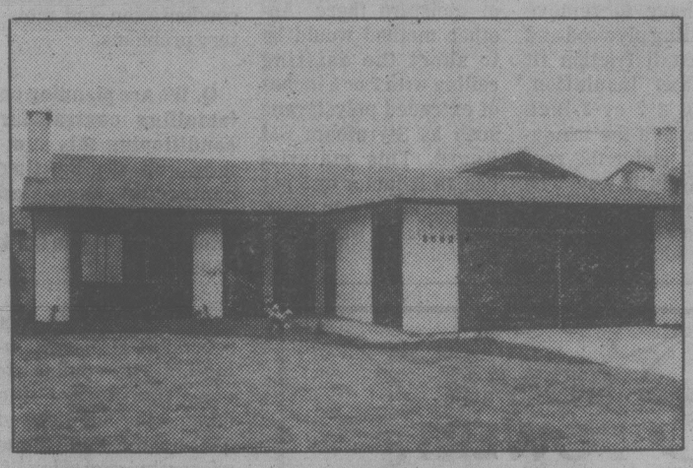

SAANICHTON
One of the finest homes in Central Saanich at a realistic price. Four bedrooms, 3 bathrooms, 2 fireplaces, lovely landscaped lot with fruit trees and vegetable garden. An immacualte two-level family home close to all the required amenities. $89,900.
656-7319 Res. JIM EWAN 656-5584
652-4661 Res. DICK SPARKE 656-5584
BLOCK BROS. REALTY LTD.
5-23

DISCOVER WESBROOK THIS WEEKEND!

CAMEO DEVELOPMENTS HAS DONE IT AGAIN. A PLANNED COMMUNITY OF QUALITY SINGLE FAMILY HOMES ON GENEROUS LOTS ON THE DESIROUS SAANICH PENINSULA, WITH CONVENIENT ACCESS TO VICTORIA.

CHOOSE FROM EXCITING SPLIT LEVELS, BI-LEVELS AND BUNGALOWS





DESIGNED FOR TODAY'S WEST COAST LIFESTYLES.

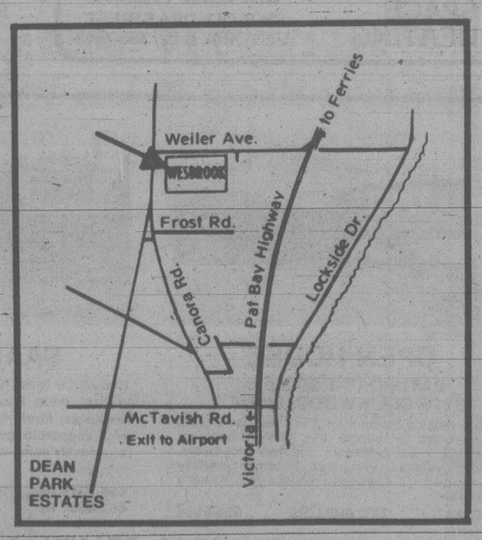
Priced from $71,900

12¾% Mortgages available

Some exciting features . . .

- Ensuites with shower
- Thermo windows and electric heat
- Energy efficient fireplace
- Vaulted ceilings
- Superior carpets
- Concrete driveways with carport or double garage
- 5 year B.C. home warranty

USE THIS MAP AND VISIT US NOW TO SEE HOW MUCH HOME YOUR MONEY CAN BUY.



OPEN DAILY BY BUILDER

Weiler and Canora Rd. — Sidney

CAMEO DEVELOPMENTS LTD. 656-7712

5-9